Entertainment—Pages 7, 8 | Home Building—Page 18 | Full Week's TV—Pages 19, 20 | Books—Page 6

106 PAGES 15¢

WEEKEND EDITION

16 PAGES COMICS 15¢

WEATHER: Mainly Cloudy

Victoria Daily Times

TODAY'S NEWS TODAY PHONE 382-3131

83rd Year, No. 243 ★ ★ VICTORIA, B.C., SATURDAY, MARCH 25, 1967—106 PAGES PRICE: 10 CENTS WEEKEND 15 CENTS

NATO Russ Spy Hunt Spreads in S. Europe

'Take My Girl'

NASHVILLE, Tenn. (AP)—A Nashville mother who sent her five-year-old daughter to a loan company that garnisheed her pay cheque says she "would do anything" to get the child back.

But the pretty blonde daughter now is a ward of juvenile court, and the mother, Wanda Lee Thompson, 27, has been charged with neglect.

Mrs. Thompson pinned a note on young Teresa Lynn Thompson's coat Thursday and sent the child alone in a taxi to a downtown finance company. The note read in part:

"Here is my baby. Since you took my cheque you can take care of her till I'm able to."

The mother, divorced, said Friday night that she regrets sending Teresa Lynn to the loan company.

WANTS BABY BACK

"I got to thinking about Easter and her needing shoes and clothes and knowing that I would not get a cheque for the next two weeks," she said. "I couldn't pay a babysitter to stay with her while I worked and everything just seemed to mount up. . . .

"If I had it to do over, I wouldn't do what I did again—not after all the agony I've been through. I'm going to do everything in my power to get my baby back," she said.

Meanwhile, Teresa Lynn was removed from the custody of juvenile court so she could spend Easter with a great-aunt.

Martha Marsh, a court probation officer, said the child may be allowed to stay with the aunt, Beatrice Clements, pending final action in the case.

Teresa Lynn was turned over to police by Bill McMaster, manager of the loan company, who said he was tired of being the "bad guy" in the case.

"I'm not inhuman," he said. "Had the woman called me or done anything and said, 'Look, I can't feed my child' and we would have done something for her — released her cheque or something."

McMaster said the amount of Mrs. Thompson's loan was confidential but added, "she obviously was very far behind or we wouldn't have taken the drastic step to garnishee her cheque."

The mother is employed by a Nashville manufacturing plant.

TERESA LYNN THOMPSON
. . . finance firm won't cash her

$8,000 FINE FOR SKIPPER?

ANCHORAGE, Alaska (AP) — The skipper of a seized Soviet trawler was flown here from Kodiak today for arraignment on a charge of violating U.S. fishing waters.

Senator Ernest Gruening and E. L. Bartlett (D—Alaska) in a telephone call from Washington to the Associated Press in Juneau, said the state department had recommended a fine of $8,000.

Gruening and Bartlett called the recommended fine "a mere tap on the wrist" and said it represented "a weak policy of appeasement."

Waves of Oil Washing Up On U.K. Coast

PENZANCE, England (UPI) — Waves of oil began washing up along miles of picturesque Cornish coast today and the battle of Britain's beaches was under way in earnest. It may be years before it is finished.

Britons by the thousand deserted pubs, movies and their homes to do battle with a tide of oil, 118,000 tons of it, which threatened the English Channel shoreline.

The crude oil has been flowing for seven days from shattered tanks of the American tanker Torrey Canyon, aground on the Channel's notorious Seven Stones reef.

"Great balls of oil on the Lizard!" the coast guard radio flashed at 3:20 a.m. today when the tip of a 260-square-mile blanket of oil touched the white sands near Land's End, the southwest tip of England.

The carpet of oil, earlier thought to be moving out to sea, was pushed inland by gale force winds. It was pushing along 60 miles of coastline.

WORSE TO COME

On some beaches, the oil was reported 18 inches thick as it rolled in from sea. "There is still worse to come," said a navy spokesman. He said the situation was "very bad."

Police in the villages of Cornwall, which is almost completely dependent on vacationers who come to enjoy its beautiful beaches, rushed to round up volunteers to do battle with the black tide.

—AP Wirephoto

COMMEMORATING Christ's journey to Calvary Pope Paul VI carried cross in procession observing Good Friday in Rome near Colosseum. The procession made its way to the 14 prayer stations.

Greece, Cyprus Arrests Reported

ATHENS (AP) — The hunt for members of an alleged Soviet ring spying on NATO bases spread from Italy to Greece and Cyprus today.

Three persons were unofficially reported arrested and a Soviet diplomat was expelled from Cyprus.

Reliable sources said one person had been arrested by Greek counter-intelligence agents, but there was no official confirmation The Athens newspaper Agon said that officers of the North Atlantic Treaty Organization had arrived Thursday night to help track down leads on the alleged spy ring.

In Cyprus, the government confirmed that two Greek-Cypriots had been picked up there, and it was believed they were part of the espionage network.

Sources in the Cypriot capital of Nicosia said a Soviet diplomat and an employee of the Soviet airline Aeroflot had been deported for spying on British NATO facilities on the Mediterranean island.

ARREST THREE

The case broke in Turin, Italy, with the March 15 arrest of Giorgio Rinaldi, 39, a parachutist, his wife and their chauffeur, Armando Girard. They were charged with spying for the Soviet Union.

In Lausanne, Swiss police said they had evidence the spy ring was active in Switzerland.

Neither Cyprus nor Switzerland is a member of NATO, but Greece is.

The Cypriots arrested in Nicosia were identified as Vikentian Boutros and David Shahabian.

Boutros was said to work for the Cyprus Telecommunications Authority at a radio station handling diplomatic traffic and all overseas telephone calls. Shahabian was reported employed by the RAF at the Nicosia airport.

The Soviet citizens deported — embassy attache Boris Petrin and Aeroflot employee Nicolai Ranoff — left Friday on a regular Nicosia-to-Moscow flight.

SHAHABIAN
. . . suspect

Hey! What About Paying Our Bills?

It was a fantastic finish to the legislature Thursday night.

A slight oversight — of $739.3 million — which could have produced the biggest April fool joke Premier and Finance Minister W. A. C. Bennett and B.C. have ever had, was narrowly averted.

Lieutenant-Governor George Pearkes had prorogued the legislature at 9:40 p.m. and, with the MLAs all standing respectfully, was just about to stride out of the chamber behind his aides when:

"Hey, wait a minute! What about the supply vote?" called Opposition Leader Robert Strachan in sotto voce.

The vice-regal party, Speaker William Murray and cabinet ministers were frozen into a tableau of horrified embarrassment for a moment.

Back went the aides, up onto the chair went Lieutenant-Governor Pearkes, down sat the MLAs and

Continued on Page 2

'Super' Nuclear Arms Offered U.S. Arsenal

WASHINGTON (WP) — Several new types of nuclear weapons have been offered to the Pentagon for the Vietnam war and conflicts like it.

One of the highly secret devices would demolish Viet Cong tunnels in South Vietnam for thousands of feet around the blast area. Another would be for such hard targets as steel bridges in North Vietnam.

It is virtually certain President Johnson would not break the test ban treaty to use such fearsome weapons, even though he is anxious to end the Vietnam war quickly.

But the fact that such superweapons are being discussed at all indicates that the growing frustration with the grinding war is spawning all kinds of proposals for bringing more U.S. power to bear on North Vietnam.

The latest nuclear weapons proposals go beyond the Vietnam war itself and represent part of a larger, behind-the-scenes debate on U.S. nuclear strategy.

The hawks on the one side believe the U.S. should continue diversifying its nuclear arsenal to provide the president with as many options as possible for Vietnam and future emergencies. The doves contend it is time to retrench and seek disarmament agreements.

WASHINGTON (UPI) — The Pentagon says no consideration is being given to use of nuclear weapons in the Vietnam war.

The U.S. defence department said Friday, "there is no military requirement for nuclear weapons orders in the current situation in Vietnam."

Viet Cong Rockets Threaten Saigon

SAIGON (UPI)—Well-informed U.S. sources said today Viet Cong troops have ringed Saigon with emplacements of 140-mm rockets, biggest artillery in the Communist arsenal in South Vietnam. They warned that attacks on the capital itself could come at any time.

The disclosure followed a surge of heavy new Communist attacks on allied forces in the northern provinces where it was feared the North Vietnamese were building up for a possible invasion attempt across the demilitarized zone buffer strip.

Near the big marine base at Da Nang, the Communists ambushed U.S. and South Vietnamese convoys three times in two hours with mines and machie guns. At least three U.S. marines were killed and 10 wounded and 82 trucks in one South Vietnamese convoy were destroyed or damaged.

Farther north, American marines killed 146 Communists in at least a dozen bitter battles along the demilitarized zone border strip.

The Communists attacked under heavy mortar barrages and once again tried to knock out the big American artillery that fires across the border.

WHEN LOVE TALK FAILS VIET HOMES SET ABLAZE

GIONGH DINH (AP) — The Vietnamese woman ignored the crying baby in her arms. She stared in hatred as the American infantrymen with shotguns blasted away at chickens and ducks. Others shot a water buffalo and the family dog.

While her husband, father and young son were led away, the torch was put to the hut that still contained the family belongings. The flames consumed everything — including the shrine to the family ancestors.

The American troops were acting under orders: destroy everything of any use to the Viet Cong along the main Communist infiltration route from the delta and Cambodia into War Zones C and D. Leave the Viet Cong nothing to eat, no shelter. Remove all civilians who could give the enemy a helping hand.

The area had been so thoroughly dominated by the Viet Cong for so long that pacification, "winning the hearts and minds of the people," was considered out of the question by higher headquarters.

The job was done in an area involving more than 100 square miles.

"God, my wife would faint if she could see what I'm doing now," an infantryman said.

"Killing ole Charlie (Viet Cong) is one thing, but killing puppies and baby ducks and stuff like that — it's something else, man."

Index to Inside Pages

	Page
Students to Make Decision Tuesday	2
$250,000 Face Lift on Crystal Approved	21
City Sets Up Hospital Study	22
Plastic Android Breathes	30

Ask The Times	23	Comics	41	Mayse	23
Births, Deaths	31	Dear Abby	26	Penny Saver	27
Churches	28, 29	Finance	10, 11	Sports	14, 15
Classified	31	Island	12	Women	22, 25

WIRE BRIEFS

Nancy Wins Again

JACKSON HOLE, Wyo. (AP) —Canada's Nancy Greene today won the women's giant slalom event in the Wild West ski classic here to keep alive her chances of capturing the World Cup.

Russ Swamp Sweden

VIENNA (CP)—Russia's powerful national hockey squad won its fifth one-sided victory in five starts at the world championship here today, clobbering Sweden, 9-1.

Trading Stamps Go

TORONTO (CP)—Steinberg's Ltd., announced Friday it will abandon trading stamps in 44 central Ontario food stores as a prelude to price cuts.

EASTER SERVICES

Christians Pray For World Peace

By THE ASSOCIATED PRESS

From the serene St. Peter's Basilica in Rome to the battle-scarred rice paddies of Vietnam, Christians the world over observed Holy Saturday today in preparation for the Easter celebration of Christ's resurrection. They prayed for peace in Vietnam and social justice.

Holy Saturday recalls the period of Christ's entombment and leads to the rejoicing of His resurrection. The Holy Saturday rites included the "blessing of the new fire," which starts a three-hour evening vigil ceremony in St. Peter's Basilica led by Pope Paul.

The vigil service will be climaxed with a papal mass of joy shortly before midnight tonight commemorating the resurrection of Christ. At the same time, the bells of Rome's 400 churches will ring.

The Pope will celebrate two masses Easter Sunday. At noon he will deliver his Easter message in which he will announce that he has prepared an encyclical on social justice.

In Good Friday services, many Christians took note of contemporary social issues and the war in Vietnam.

PROTEST SLUMS

Four Methodist churches in Chicago sponsored a fast to protest slum housing.

"Christ was crucified in this neighborhood this year," cried more than 200 Christians in Washington who followed such symbolic stations of the cross as racial strife, poverty, slum housing, crime and war through the poverty - stricken Mount Pleasant section of the capital.

In Milwaukee, Irish-born Michael Cullen has been sitting alone in a Roman Catholic cathedral pew, awaiting Easter morning and the end of his fast and vigil in protest against the war in Vietnam. Since Tuesday, the ex-seminarian has taken only water and a half-bowl of rice.

In Jerusalem, Western Christian churches observed Holy Saturday with services of blessings of the fire by the stone of unction.

Pilgrims carrying crosses walked in rain along the Way of the Cross Friday as Jordanian troops guarded Jerusalem's shrines.

Declines Offer

RED DEER (CP) — Robert Thompson, former national leader of the Social Credit party, said today he declined an offer from Paul Martin to join the foreign affairs branch of the Canadian Department of External Affairs.

STUDENTS RUN WILD

FORT LAUDERDALE, Fla. (AP) — Frolicking U.S. collegians basking under Florida's sun received a stern Easter weekend message today from police: Have a good time but obey the police.

The warning followed a Good Friday riotous rampage quelled by helmeted police.

"We want you to have fun, but we are not going to condone what went on out here yesterday," said Fort Lauderdale Police Chief Robert Johnston.

He said his men, who have been reinforced, would take precautions today to prevent another rampage. About 30 students were under arrest.

Husky students attacked a passing bakery truck Friday and began taking cakes and bread. As bikini-clad co-eds cheered and jeered, a soft drink truck was looted and bottles and their contents hurled at onlookers.

At the height of the turmoil, a chanting group lifted an empty foreign car and paraded through the palm-lined street, the girls cheering.

The men also rocked a bus, nearly causing it to overturn.

SCREAMING bikini-clad girl is led off to jail after arrest during riots Friday at Fort Lauderdale, Fla. (AP Wirephoto)

Extravagance is a new hat that completely covers a new hairdo.

★ ★ ★

It w'd be nice t' announce peace t'day. But they didn't hev it on th' day after thet other Good Friday either.

★ ★ ★

M' Uncle Zeke's Easter eggs are all on his tax return.

Students to Make Decision Tuesday

By DESMOND BILL

University of Victoria students will decide next Tuesday whether to boycott classes the folowing day in protest against the ouster of three teachers.

A meeting of 500 students Thursday heard three of their leaders mount a sustained attack on the removal of the three professors.

But one of the men being let go by the university, Dr. Charles Tarlton, told them, "Whatever you do, don't do it with me in mind. I'm gone. I'm no longer a part of this (university) at all. I feel alienated from it."

Despite this, the students unanimously decided to hold a mass rally in the gymnasium Tuesday to make up their minds whether or not to "strike".

WILLIAMSON
. . . supports strike

AGAINST FIRINGS

Paul Williamsons, a former president of the students' council, said the students must "make it clear to the faculty and the administration, to the newspapers and the public" that the students are against the firings.

Mr. Williamson warned the students that the press and the public will oppose any strike action.

But, he said, they should have a one-day strike next Wednesday to show the university administration it has "lost the confidence of the majority of students and of many members of faculty who for various reasons have not spoken out."

The three men whose contracts were not renewed by the university this year are Dr. Tarlton, of the politicial science department, and J. S. (Jerry) Schwartz and Alan Mackenzie, both of the English department.

HIGHLY POPULAR

All three are outspoken in criticism of some aspects of university life but are highly popular with students. The students' council has offered to hire Mr. Schwartz next year as an independent lecturer.

Mr. Williamson said the public is not "getting the facts" in the controversy over the non-renewal of their contracts.

He said an editorial in the Times Wednesday noted large research grants being awarded to Uvic's biology department and implied this gave the lie to criticisms of the university.

Said Mr. Williamson, "The man who got the largest award was Dr. Tom Algard. I tell you that last October the dean and his committee tried to dump Algard the same way" as Dr. Tarlton, Mr. Schwartz and Mr. Mackenzie were ousted.

Mr. Williamson also referred to an interview in which Arts and Science Dean A. J. Wood told seven students that if Tarlton, Schwartz and Mackenzie did not go, then the university would lose four and maybe 10 good men.

'NO ONE IS SAFE'

Mr. Williamson said, "No one is safe if he crosses a group of professors unknown to me who have threatened the dean."

Stephen Bigsby, another former students' council president, said the real issue in the row is whether the administration is "100 per cent correct, 100 per cent of the time."

He said president Malcolm Taylor and Dean Wood have refused to defend their decision to let the instructors go because they "cannot justify" it.

Mr. Bigsby said some people believe that those in authority must have good reason for doing what they did. They think "there must be something to be said for the other side."

Said Mr. Bigsby, "I want to hear it. I would like to hear it."

He said some persons will construe a student strike as a revolt against authority. In fact, he said, a strike will be a demonstration in favor of moderation.

He said true moderation is "tolerance of diversity within the law. Let's not purge those we don't agree with."

'SERIOUS PRECEDENT'

Dr. Tarlton told the meeting the ouster of himself and his two colleagues "set a serious precedent here. Decisions can openly be made on non-academic grounds that are not specified."

He said the "sorest point" in the whole affair, as far as he is concerned, is the "general complacency" of the faculty. "No one cares what is going on."

Mr. Schwartz said he and his colleagues during the past two months "have been living under a mud-wagon and it's been tipped on us."

When one student asked him why he had been fired — "the real reason"—he told them that he could not give an answer.

But he said he has in recent months been the victim of the "foulest innuendo I have ever seen" and when it is necessary to "defend a case by slander" it does not say very much for the case.

During most of the meeting a shorthand notetaker was in the audience recording all that was said by various speakers. She sat beside Professor Robin Skelton, a senior member of the English department.

Asked the reason for the presence of the notetaker, Prof. Skelton said, "She was simply there so that if anything important was said we would have a record."

He said he himself would have taken notes but the shorthand writer saved him the trouble. He said the record of the proceedings was not kept "for any particular purpose."

Students' Leaders Hit 'Nothing' Statement

Student leaders at the University of Victoria today said a statement by president Malcolm Taylor "said nothing that in any way clarified the situation."

An open letter to Dr. Taylor signed by Alma Mater Society president David McLean and past AMS heads Stephen Bigsby and Paul Williamson said: "Once more we ask you to answer professors Tarlton and Schwartz when they ask 'Why were we dismissed?'"

"Once more we ask you to state that faculty members shall be judged only by their colleagues.

"Once more we ask you to repudiate the action of those faculty members who in secret threatened the dean with their resignation, and once more we state our disappointment that the administration would bow to such coercion.

"We appeal to you to act decisively and to ensure that never again will an excellent teacher and unimpeachable scholar be lost to this university because of secretive threats to the dean."

A statement from Dr. Taylor outlining threats to the "good name" of the university was published in Thursday's Times.

. . . $739,000 MILLION OVERSIGHT

Continued from Page 1

"harmuph" went Speaker Murray.

"And is an Act for Granting Certain Sums of Money for the Public Service of the Province of British Columbia," Mr. Murray intoned, after a short message to the lieutenant-governor.

Without those words spoken before Gen. Pearkes finally left the chamber, there would have been no budget money in the provincial coffers on April 1 at the start of the new fiscal year.

They constitute the final reading of the bill to make it legal—capping the scores of hours the MLAs spent on estimates.

They should have been spoken early in the ceremony before Gen. Pearkes began reading the formal closing speech — which also is written by Premier Bennett — but no one noticed something was askew except Mr. Strachan and one of the house clerks.

The Opposition Leader scanned back through the list of procedure and checked the journals during the remainder of the ceremony waiting in vain for an unobtrusive opportunity to remind someone of the slip.

He tried, but never succeded, in catching Premier Bennett's eye and, in desperation, hissed the electrifying words after the ceremony was officially over and Gen. Pearkes was about to leave and the clerk was whispering in agitation to Mr. Murray.

So the legislature actually was protogued twice — and if the slip had not been retrieved then, a constitutional dilemma would have ensued that could well have required re-convening of the MLAs after Easter to patch things

Wrist Watch, Girls' Glasses Awaiting Owners

Unclaimed items turned in to area police this week:

A man's silver wrist watch, being held by Saanich police.

Oak Bay police are holding a pair of girl's glasses, black frames, found at Wilows Beach.

City police have a wallet with the name Donald Huber in it, a boy's wrist watch, a two-wheel moving dolly and a long commercial-type extension cord.

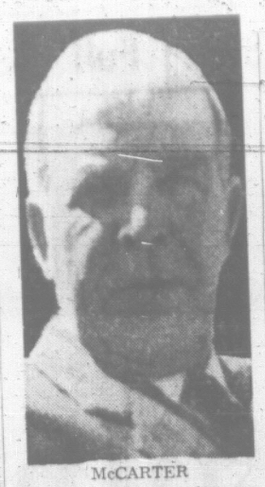

McCARTER
. . . died Thursday

Rites Today For Shingle Mill Pioneer

Funeral services were held in Sands Chapel today for W. Kenneth McCarter, 78-year-old pioneer of the shingle industry in British Columbia.

Mr. McCarter first set up production with a shingle mill and lumber yard at Rock Bay in Victoria in 1916. He was president of McCarter Shingle Co. Ltd.

In 1965 the company moved to a new site at Lime Bay.

He lived at 3507 Cadboro Bay Road and is survived by his only son, William K. McCarter, an executive of the company; his daughters, Mrs. G. K. Cowan, Ottawa, and Mrs. J. R. Shields, Seattle, Wash.; nine grandchildren, and a brother, J. Y. McCarter, Vancouver.

Mr. McCarter's wife, Elizabeth, died in 1958.

Gangster Graveyard Located

JACKSON TOWNSHIP, N.J. (AP)—FBI agents using bulldozers churned up the muddy grounds of a suspected Cosa Nostra cemetery today in the search for more gangland murder victims. Two bodies already have been dug up.

Disclosing the investigation Friday, FBI Director J. Edgar Hoover issued a statement saying the search was the product of an extensive two-year investigation of the Cosa Nostra in New York and New Jersey.

Hoover said the investigation "specifically concerned a number of individuals who had disappeared, allegedly as a result of having incurred the disfavor of Cosa Nostra officials or leaders as far back as 1960, and who are thought to be buried on these sites."

The two bodies found Thursday night in this sparsely populated area 60 miles from New York were little more than skeletons in tattered remnants of clothing.

One was tentatively identified as that of Angelo Sonnessa, who was 48 when he disappeared in September, 1961.

SECOND WAS BROKER

The remains of the other victim were tentatively identified as Kenneth Later, who was 55 when he disappeared March 29, 1963. He was identified as a New York city stockbroker.

The bodies were found on what was once a 20 - acre chicken farm. Later's body was found in an oil drum filled with hydrochloric acid and was largely disintegrated.

The owners of the farm, Joseph Celso, 49, and his 46-year-wife, were arraigned Friday in Asbury Park as material witnesses. Each was held in lieu of $100,000 bail.

The FBI said Sonnessa was a business partner of the late Joseph Vecchio in the All State Asphalt Co., a contracting firm in Nutley, N.J. Vecchio was indicted in May, 1960, with 29 other men alleged to be the prime distributing organization for heroin in the United States.

The FBI said Sonnessa "had allegedly gained the disfavor of an identified member of Cosa Nostra who is presently serving a term in a federal penitentiary on a narcotics violation." The FBI declined to identify the narcotics violator.

An FBI spokesman would not say what, if any, link had been established between Later and the Cosa Nostra, but it is known that the crime syndicate has infiltrated some brokerage houses and has the money to manipulate the stock market.

Sierra L. Gets New Strongman

UNITED NATIONS (AP)—A sudden turn in Sierra Leone's week-long power struggle has boosted Lt.-Col. Ambrose Patrick Genda from fifth rank on his country's six-man UN mission to head of the country's new military junta.

"I think it was very kind and thoughtful of my brother officers back there," Genda said Friday after learning that he had been named chairman of a national reformation council of six army and two police officials. He said he is awaiting word from Freetown on his next move.

A year ago, Genda, 39, was retired as deputy commander of the armed forces and sent here as a second secretary because of a dispute with some of Sierra Leone's leaders. Some of those leaders were under arrest today.

The strife in the West African nation, a Commonwealth member of about 2,200,000 persons, broke out after its general election March 17. Neither Prime Minister Sir Albert Margai's Sierra Leone People's party nor the All Peoples Congress of Siaka Stevens won a majority in Parliament. But Governor-General Henry J. Lightfoot-Boston swore in Stevens as the new prime minister.

Brig. David Lansana, commander of the army, said the election results were incomplete and seized power. About 20 persons were reported killed in clashes between mobs and military units.

The national reformation council took control of the country Friday.

New Suspect Faces N. Orleans Jury

NEW ORLEANS (AP) — Layton Martens, arrested here three days after the assassination of President John F. Kennedy and held for "investigation of subversive activities" was subpoenaed by District-Attorney Jim Garrison Thursday in his investigation of the crime.

The district-attorney also ordered the arrest of Gordon Novel, 29, a former bar owner whom he described as an important material witness for the grand jury considering the case.

Martens, 24, was ordered to appear before the grand jury next Wednesday.

He formerly roomed with the late David W. Ferrie. Martens, Ferrie and Roland Beauboeuf, then 19, were arrested by Garrison's men at the request of the secret service and FBI Nov. 25, 1963. Ferrie was booked for being a fugitive from Texas; Martens and Beauboeuf were booked for vagrancy.

Police records show that Martens was held for the FBI and secret service "under investigation of subversive activities."

Garrison said at that time that Ferrie, Beauboeuf and Martens were picked up "in connection with some leads of our own."

All three men were released the next day.

Also subpoenaed Thursday was Donald Dooty, a balding, red-bearded man about 35 years old. No background information was available on Dooty.

Fire Kills Chicks

LANGLEY (CP)—A fire Friday at a Langley area chicken ranch killed 30,000 baby chickens. Loss was estimated at $40,000. Firemen prevented the fire from spreading to a nearby barn and the rancher's home.

NEED MONEY?

Use the equity in your home and get the cash you need now for that newer car, home improvement, bill consolidation, or any worthwhile purpose.

FIRST RATE CITY PLAN

EXAMPLES OF ONE OF OUR PLANS WHICH ARE AVAILABLE

LARGER LOANS, LONGER TERMS IF REQUIRED

Amount of Loan	Monthly Payment
$ 1,550	$ 32.06
$ 2,000	$ 41.36
$ 3,000	$ 62.04
$ 4,000	$ 82.72
$ 5,000	$103.40
$10,000	$206.70

NOTE: HOMEOWNERS' LOANS INDIVIDUALLY APPROVED

LOWER MONTHLY PAYMENTS AVAILABLE
Our loan service can be of great assistance to you. Call before you come in. Give us a few necessary facts. Take advantage of our prompt, effective and courteous loan service.

IMPORTANT—Your loan can be paid off at any time. Total interest and loan, or discount charges, clearly stated on contracts.

CALL 386-7565
Evenings:
384-5808 or 385-4165
OPEN SATURDAY MORNINGS

Associated Homeowners Finance Ltd.
912 Douglas Street, Victoria, B.C.

WHEN YOU THINK INSURANCE THINK
CUMBERBIRCH Insurance Agencies
937 YATES 388-4221

OPEN TODAY

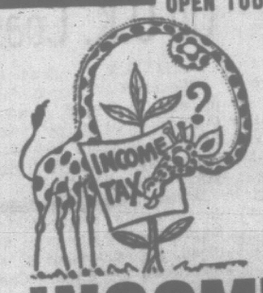

Take a LONG LOOK at your INCOME TAX

If taxes are a pain in the neck to you, let BLOCK do the job. In no time, your return is prepared, double-checked and guaranteed for accuracy. Try enjoying taxes for a change.

COMPLETE RETURNS $5 UP

LIFE

GUARANTEE
We guarantee accurate preparation of every tax return. If we make any errors that cost you any penalty or interest, we will pay the penalty or interest.

H&R BLOCK CO.
Canada's Largest Tax Service with Over 1500 Offices in North America
2903 DOUGLAS ST.
Weekdays, 9 - 9; Saturdays, 9 - 5
386-0012
No Appointment Necessary

ENTERTAINING Relatives and Friends FOR EASTER? TAKE THEM UNDER THE SEA

★ Scuba Diver Shows!
★ Octopuses! ★ Wolf Eels!
★ 3,000 Marine Creatures!

A GREAT OUTING FOR FAMILY AND FRIENDS!

Open Daily 10:00 a.m. - 5:00 p.m.
Oak Bay Marine 1327 Beach Dr.

WEATHER SYNOPSIS

Showers were the order this morning along the south coast of B.C. in the southwesterly flow of cool moist Pacific air. Variable cloud cover is present in the interior.

Showers of rain or wet snow will persist along the coast while in the interior it will become mostly sunny with a few showers along the mountains this afternoon.

The present weather pattern is expected to continue on Sunday with showers confined mainly to the mountain ridges.

DOMINION PUBLIC WEATHER OFFICE 9 A.M. FORECASTS

Valid Until Midnight Sunday

Victoria: Cloudy with a few sunny periods and isolated showers Sunday. Little change in temperature. Winds light rising to westerly 20. Low tonight and high Sunday 38 and 48.

Vancouver, Georgia Strait: Cloudy with a few sunny periods and isolated showers Sunday. Little change in temperature. Winds light rising at times to southwest 20. Low tonight and high Sunday at Vancouver 35 and 50. Nanaimo 30 and 50.

West Coast: Cloudy with occasional showers Sunday. Little change in temperature. Winds light increasing to southwest 20. Low tonight and high Sunday at Tofino 34 and 45.

TEMPERATURES

	Min.	Max.	Prep.
Yesterday			
Victoria	38	45	.16
Normal	40	52	—
One Year Ago			
Victoria	42	56	—
Across The Continent			
St. John's	28	32	—
Halifax	32	35	—
Montreal	17	38	—
Ottawa	23	39	—
Toronto	24	42	—
Port Arthur	33	35	Trace
Winnipeg	30	40	—
Regina	11	45	—
Saskatoon	6	42	—
Medicine Hat	30	40	—
Lethbridge	27	43	—
Calgary	24	38	—
Edmonton	—5	21	.01
Kamloops	25	52	—
Penticton	29	50	—
Vancouver	32	50	Trace
Nanaimo	27	50	.04
Kimberley	26	43	Trace
New Westminster	36	46	.01
Prince Rupert	26	37	.35
Prince George	22	37	—
Fort St. John	—13	— 4	.04
Whitehorse	—18	5	.03
Seattle	39	47	.15
Portland	40	52	.06
Chicago	41	53	.10
San Francisco	48	60	—
Los Angeles	52	66	—
New York	34	43	—

World temperatures (based on observations taken at midnight PST): London 46, Paris 43, Rome 48, Berlin 36, Stockholm 37, Moscow 27, Madrid 43, Tokyo 48.

U.S. weather (high-low temperatures for Friday): Anchorage 25, 31; Las Vegas 73, 44; Phoenix 86, 48; Washington 51, 32; Honolulu 77, 70; Miami 75, 69.

CITY'S WEATHER RECORD

Sunshine, March	103.3 hrs.
Last March	97.7 hrs.
Normal (30 years)	111.4 hrs.
Sunshine 1967	265.5 hrs.
Last Year	260.3 hrs.
Normal (30 years)	278.1 hrs.
Precip. March	1.17 ins.
Last March	.90 ins.
Normal (30 years)	1.75 ins.
Precip. 1967	12.75 ins.
Last Year	6.48 ins.
Normal (30 years)	9.36 ins.

Sunrise, Sunset Sunday
Sunrise 6.05 Sunset 18.35

Sunrise, Sunset Monday
Sunrise 6.03 Sunset 18.36

TIDES AT VICTORIA
(Pacific Standard Time)

	Time	Ht	Time	Ht	Time	Ht	Time	Ht
	H. M.	Ft.	H. M.	Ft.	H. M.	Ft.	H. M.	Ft.
25	02.45	7.4	08.15	4.9	13.55	7.7	20.40	2.3
26	03.10	7.7	09.10	3.8	14.55	7.4	21.20	3.4
27	03.30	8.0	10.00	2.7	16.10	7.1	21.55	4.5
28	04.00	8.3	10.50	1.8	16.30	6.8	22.35	5.6
29	04.25	8.4	11.40	1.3	20.45	6.9	23.20	6.6
30	04.45	8.4	12.35	1.2	22.35	7.4		
31	00.00	7.3	05.10	8.3	13.35	1.3	23.40	7.9

TIDES AT FULFORD HARBOUR
(Pacific Standard Time)

	Time	Ht	Time	Ht	Time	Ht	Time	Ht
	H. M.	Ft.	H. M.	Ft.	H. M.	Ft.	H. M.	Ft.
25	04.45	10.7	10.30	6.1	16.10	9.6	22.20	3.4
26	05.05	10.8	11.15	4.9	17.15	9.6	23.00	4.5
27	05.25	11.0	11.55	3.7	18.25	9.8	23.50	5.9
28	05.50	11.1	12.40	2.7	19.40	9.9		
29	00.35	7.2	06.20	11.1	13.25	2.0	21.00	10.2
30	01.25	8.4	06.35	10.9	14.10	1.8	22.25	10.5
31	02.40	9.3	07.10	10.5	15.00	2.0	23.35	10.8

Orange Blossom
DIAMOND RINGS

A New Renaissance of Craftsmanship

Crown Pirouette ---- from $175
Venetia ---- from $175
Lanai ---- from $175
Lyrie ---- from $175

"Serving Victorians Since 1910"

Little & Taylor Jewelers Ltd.

1209 Douglas Street
Phone 385-4431

STANDARD FURNITURE CO.

STOCKTAKING Sale

YOU SAVE 20% to 30% OFF!

The End of March Is Stocktaking Time at Standard . . . and We Clear All Dated Stock at Great Reductions! SAVE PLENTY on All 8 Floors Now!

Starts Monday 8:30 A.M.
Continues For One Great Week!

Broadloom

Broken lines of quality carpeting. Must go before stocktaking and to make room for new arrivals. One roll or part roll of each color!

"Fashion Note" Acrilan heavy duty tip-sheared and luxurious looking. 12 ft. wide, foam white, turquoise. Reg. 14.95 sq. yd. **Stocktaking Sale,** sq. yd. **9.95**

"Esquire" wool heavy duty tip-sheared textured, lovely broadloom, 12 ft. wide, in biscuit beige, grey-blue. Reg. 14.95 sq. yd. **Stocktaking Sale,** sq. yd. **9.95**

"Fremont" Nylon, very hard-wearing, lovely texture, 12 ft. wide. In avocado green and gold. **Stocktaking Sale, sq. yd.** **7.99**

"Magic Touch" nylon broadloom, hard-wearing, tip-sheared in gold, beige, powder blue. 12 ft. wide. Reg. 10.50 sq. yd. **Stocktaking Sale,** sq. yd. **7.99**

"Crescende" Creslan (R) acrylic carved plush, in moss green. 12 ft. wide. Reg. 10.95 sq. yd. **Stocktaking Sale,** sq. yd. **7.88**

"Tango" Nylon Tweed, olive green, 12 ft. wide, Reg. 10.50. **Stocktaking Sale,** sq. yd. **6.98**

"Conquista" Creslan (R) Acrylic, luxurious tip-sheared carpeting, 12 ft. wide, in aqua, pampas green, bronze, Monterey green, Reg. 11.95 sq. yd. **Stocktaking Sale,** sq. yd. **9.29**

"Morro Bay" Herculon, wonderfully stainproof, 12 ft. wide, in beach sand, crest aqua, golden bamboo. Reg. 10.50 sq. yd. **Stocktaking Sale,** sq. yd. **8.29**

Book Samples — Approximately 12x18 inches, each **22¢**

Door Mats — Good quality, 18x30 inches, each **3.19**

Fatigue Mats — Vinyl surface, rubber back, any color, priced from each **1.98**

Carpet Ends — Huge selection from runner sizes to large living-room sizes **20% to 50% OFF!**

Broadloom, 3rd Floor

Draperies

650 Yards fine Sail Cloths for draperies or slip covers. These beautiful prints have all the important features for lasting satisfaction. Dupont savalux colors, Scotchgard finish (R) and preshrunk. Reg. 3.95 yd. HALF PRICE. **Stocktaking Sale,** yd **1.98**

Feather Pillows, in fine feather-proof ticking, 16½x25 inch size. **Stocktaking Sale,** each **1.79**

Buttoned Velvet Cushions, in 16 accent colors. Round or square style, self piped. **Stocktaking Sale,** each **3.49**

Imported Italian Velours, in gold, green or rose. 50 inches wide. Reg. 6.95 yd. **Stocktaking Sale,** yd. **4.99**

Short Lengths to Clear, 1½ yards to 5 yards, including prints, plains and damasks. Regular 2.95 to 5.95 yd. **Stocktaking Sale,** yd. **1.49**

50-inch Damasks of Rayon, Acetate and Silk Blend for decorative draperies in the traditional room. An excellent choice of colors. Reg. 5.95 yd. **Stocktaking Sale,** yd. **3.99**

Two-Tone Texture in smart new colorings, for draperies in the more modern room. Reg. 4.95 yd. **Stocktaking Sale,** yd **3.49**

Quilted Throw Bedspreads in durable acetate, finished with corded edge, in attractive shades of turquoise, gold, toast, melon, blue and white. Single or double size. Reg. 19.95 each, **Stocktaking Sale,** each **14.99**

Terry Towels in a decorative medallion effect. In combinations of rose and white, blue and white, or gold and white. Bath Towel, Reg. 1.98. **Stocktaking Sale,** each **1.29**

Hand Towel, Reg. 98c. **Stocktaking Sale,** each **69¢**

Wash Cloth, Reg. 45c. **Stocktaking Sale,** each **22¢**

Draperies, 2nd Floor

Miscellaneous Furniture

Serving Cart with Shelf, in coppertone, Reg. 19.95. **Stocktaking Sale** **14.95**

Coppertone Serving Cart without shelf. Reg. 18.50. **Stocktaking Sale** **13.95**

White and blue Utility Table. Reg. 9.75. **Stocktaking Sale** **7.95**

Hostess Cart. Reg. 15.95. **Stocktaking Sale** **11.95**

Gold tone Serving Cart with shelf. Reg. 29.95. **Stocktaking Sale** **23.95**

Walnut Serving Cart. Reg. 41.95. **Stocktaking Sale** **34.95**

Swivel Bar Stools in gold, turquoise, tangerine. Reg. 33.95. **Stocktaking Sale** **29.95**

Chrome Bar Stool, red. Reg. 29.95. **Stocktaking Sale** **19.95**

Step Stool in turquoise and white. Reg. 17.95. **Stocktaking Sale** **14.95**

Mezzanine Floor

SURROUNDED BY FREE PARKING

South Door View St. Lot, View and Yates St. Civic Parking Buildings, 700 Block Yates Lot and Douglas at View Lots . . . Tickets validated when you shop at Standard!

Dining-Room Suites

Examples from A Huge Display

6-Piece Dining Room Suite, table in walnut arborite, 36x48 inches, extends to 60 inches. With 47 in. buffet, 4 upholstered chairs. Reg. 245.00. **Stocktaking Sale** **199.95**

6-Piece Walnut Dining-Room Suite, table 36x48 inches, extends to 60 inches. Buffet has glass sliding doors with 3 drawers, with 4 upholstered chairs. Reg. 275.00 **Stocktaking Sale** **229.95**

6-Piece Walnut Dining-Room Suite, table is 36x52 inches, with one leaf. 54-inch buffet with glass sliding doors, and 4 upholstered chairs. Reg. 310.00. **Stocktaking Sale** **249.95**

9-Piece Dining-Room Suite by Knechtel. Table is 38x52 inches, extends to 76 inches. With 50-inch buffet with hutch. 6 side chairs. Reg. 626.00. **Stocktaking Sale** **559.00**

And Many, Many More

Metal Dinette Suites

3-Piece Dinette Suite. Walnut arborite table and two comfortable chairs. **Stocktaking Sale** **39.98**

5-Pc. de luxe Dinette Suite. Table is rust marble walnut 42 ins. in diameter. With 4 swivel chairs. Reg. 225.00. **Stocktaking Sale** **169.95**

5-Piece Dinette Suite, 30x36 inches, extends to 48 inches. Table in white or walnut inlay arborite, with 4 high-back upholstered chairs, Reg. 108.00. **Stocktaking Sale** **64.98**

7-Piece Dinette Suite, 36x48 inches, extends to 60 inches. Table in walnut or white inlay arborite. With 6 high-back upholstered chairs, Reg. 141.30. **Stocktaking Sale** **99.95**

5-Piece Dinette Suite, walnut arborite table with black inlay arborite, 36x48 inches, extends to 60 inches. With 4 upholstered high-back chairs. Reg. 149.00. **Stocktaking Sale** **99.95**

5-Piece Dinette Suite, table burl inlay, 36x48 inches, extends to 72 inches. With 4 upholstered chairs. Reg. 175.00. **Stocktaking Sale** **149.95**

5-Piece Dinette Suite, table antique white, 42 inches in diameter, extends to 60 inches. With 4 high-back upholstered chairs. Reg. 219.00. **Stocktaking Sale** **169.95**

7-Piece Dinette Suite, table in rosewood arborite, 36x38 inches, extends to 72 inches. With 6 high-back upholstered chairs. Reg. 225.00. **Stocktaking Sale** **169.95**

Appliances

REFRIGERATORS

Gibson "Frost Clear", coppertone. **Sale** **289.00**

Gibson "Frost Clear", in white, de luxe model. **Sale** **299.00**

Beatty 14-cu. ft. two-door model with 130-lb. freezer. **Stocktaking Sale** **329.00**

Beatty 14-cu. ft. "Frost Clear" refrigerator, 2-door model. **Stocktaking Sale** **359.00**

WASHERS

Speed Queen Automatic Washer, with stainless steel tub. **Stocktaking Sale,** with trade-in **319.00**

Speed Queen Automatic Dryer. **Stocktaking Sale** **188.00**

RCA Whirlpool Automatic Washer. **Stocktaking Sale** **299.00**

RANGES

30-Inch Automatic Electric Range with window oven. **Stocktaking Sale** **188.00**

30-Inch Range with rotisserie, meat probe, etc. **Stocktaking Sale** **299.00**

30-Inch Range with infinite heat switches. **Stocktaking Sale** **209.00**

Beatty 30-Inch Automatic Range, infinite heat switches. **Stocktaking Sale** **229.00**

Moffat 30-Inch Range, rotisserie, infinite heat switches. **Stocktaking Sale** **259.00**

Moffat 24-Inch Range, rotisserie, de luxe model. **Stocktaking Sale** **229.00**

Findlay 20-Inch apartment-size Range. **Stocktaking Sale** **149.00**

RCA Whirlpool 30-Inch Range, roast meter, rotisserie, infinite heat switches. **Stocktaking Sale** **289.00**

RCA Whirlpool 24-Inch Automatic Electric Range, infinite heat switches. **Stocktaking Sale** **179.00**

TELEVISION

23-Inch TV, 3 speaker sound. Floor model. **Stocktaking Sale** **299.00**

19-Inch Television, portable model with 2 speakers. Reg. 229.00. **Stocktaking Sale** **179.00**

19-Inch Portable TV, Reg. 199.00. **Stocktaking Sale** **169.00**

23-Inch Console Television, walnut finished. Reg. 289.00. **Stocktaking Sale** **219.00**

Arrow 3-Brush Floor Polisher with buffers. Reg. 59.00. **Stocktaking Sale** **49.00**

Speed Queen Wringer Washer, demonstrator. **Stocktaking Sale** **119.00**

SMALL APPLIANCES

G-E Electric Tothbrush, 4 brushes included. **Stocktaking Sale** **15.00**

G-E Hairdryer, de luxe model with mirror. **Stocktaking Sale** **21.00**

Osterizer-Blender, 4-speed model. **Stocktaking Sale** **39.00**

Sunbeam Can Opener, electric. **Stocktaking Sale** **13.95**

Bedroom Suites

A Few Examples From Many

3-Piece 9-Drawer Triple Dresser Suite, with chest and radio bed, walnut finished. Reg. 165.00. **Stocktaking Sale** **147.95**

3-Piece Milano Brushed White Bedroom Suite with 9-drawer triple dresser, plate glass mirror, 5-drawer chest and panel bed. Reg. 405.00. **Stocktaking Sale** **269.95**

3-Piece Fruitwood Bedroom Suite by Anthes Baetz. Triple dresser, chest and panel bed. Reg. 800.00. **Stocktaking Sale** **595.95**

2-Piece Parchment Spanish Bedroom Suite, triple dresser, king-size bed. Reg. 695.00. **Stocktaking Sale** **495.95**

3-Piece Walnut Bedroom Suite with double dresser, chest and radio bed. Reg. 219.00. **Stocktaking Sale** **179.95**

And Many, Many More

Bedroom Suites, 4th Floor

89 Mattresses and Box Springs

Piled In The Sleep Shop for Quick Sale! Sealy, Simmons, Grange . . . One-of-A-Kind Floor Samples. Change of Covers.

20% to 30% Off

Sleeper-Sofas

Serta Dayniter, choice of raisin, green and charcoal. Reg. 179.00. **Stocktaking Sale** **149.00**

Sealy Leatherette Lounge with removable back. Choice of bronze, green, brown. Reg. 95.00. **Stocktaking Sale** **69.90**

Serta 2-Piece Converto Suite, raisin nylon frieze. Reg. 215.00. **Stocktaking Sale** **169.00**

Kroehler Sleeper, turquoise tapestry with vallance. Reg. 279.00. **Stocktaking Sale** **199.00**

Kroehler Two-Piece Sleeper Sofa Suite, in lustrous nylon tweed cover, choice of copper, olive and brown. Reg. 329.00. **Stocktaking Sale** **299.00**

Kroehler 2-pce. Sleeper. Brown leatherette upholstery. Opens to a bed. Reg. 235.00. **Stocktaking Sale** **199.00**

Kroehler Sleeper, large choice of tweed covers, including spring-filled mattress. Reg. 219.00. **Stocktaking Sale** **189.00**

Sleep Shop, 5th Floor

Lamp Specials

BOUDOIR LAMPS

Milk Glass Boudoir Lamps. Reg. 6.95. **Stocktaking Sale** **4.95**

Walnut and Brass Boudoir Lamp. Reg. 6.95. **Stocktaking Sale** **5.50**

Hand Painted Pink Hurricane Lamps. Reg. 10.95. **Stocktaking Sale** **8.50**

TABLE LAMPS

29-Inch Tall Table Lamp with walnut base. **Stocktaking Sale** **12.99**

Colourful Ceramic Table Lamps. Reg. 24.95. **Stocktaking Sale** **19.99**

Large group of Decorator Lamps. Reg. 39.95. **Stocktaking Sale** **29.99**

Good selection of 50-inch Table Lamps, values up to 70.00. **Stocktaking Sale** **49.99**

8-Ft. Pole Lamp in brass and mocha with Mexican frosted glass. Reg. 34.95. **Stocktaking Sale** **29.99**

Desks

Walnut finished Single Pedestal Desk, Reg. 32.50. **Stocktaking Sale** **24.95**

Fine Walnut Desk, 3 drawers. Reg. 105.00. **Stocktaking Sale** **69.95**

Walnut Arborite Double Pedestal Desk, with 7 drawers. Reg. 110.00. **Stocktaking Sale** **79.95**

Large walnut Arborite Double Pedestal Desk, with 7 drawers. Reg. 179.00. **Stocktaking Sale** **149.95**

737 Yates Street 382-5111

Chesterfield Suites

2-Piece 4-Seater Chesterfield and Chair, high back style, walnut arms, foam air cushions, in green and tangerine. Reg. 219.00. **Stocktaking Sale** **169.95**

2-Piece high-back Chesterfield Suite with moulded back, walnut show wood, foam air cushions. Colors of copper and green. Reg. 260.00. **Stocktaking Sale** **209.95**

2-Piece Loose Cushion Chesterfield Suite, with dacron-wrapped cushions, full walnut arms, covered in hard wearing tweed Reg. 389.00. **Stocktaking Sale** **339.95**

2-Piece Restmore styled Chesterfield Suite, foam rubber cushions, semi-attached deep-buttoned back, covered in beautiful print. Reg. 645.00. **Stocktaking Sale** **399.95**

2-Piece Outlined Quilted Chesterfield Suite with semi-attached pillow back, full skirted model. A beautifully styled suite by Kroehler. Save $200 now. Reg. 705.00. **Stocktaking Sale** **505.00**

2-Piece Modern Chesterfield Suite, foam air cushions, all hardwood frames, buttoned back, covered in blue-green. Reg. 410.00. **Stocktaking Sale** **349.00**

2-Piece Transitional Styled suite by Restmore. Foam rubber loose pillow back and seat cushions, full kick pleated valance, covered in green matelasse. Save 200.00. Reg. 579.00. **Stocktaking Sale** **379.00**

2-Piece modern styled Chesterfield Suite, foam rubber cushions, loose pillow back, covered in hard-wearing tweed fabric. Reg. 569.00. **Stocktaking Sale** **469.95**

2-Piece Chesterfield Suite by Kroehler, with foam rubber loose pillow back, outline quilted, a lovely suite. Reg. 619.00. **Stocktaking Sale** **499.95**

2-Piece Chesterfield suite by Kroehler, fully skirted, foam rubber cushions, loose pillow back, covered in a lovely union cloth print. Reg. 475.00. **Stocktaking Sale** **349.95**

1 Only Chesterfield, full coil construction, foam rubber loose pillow back, covered in damask, verona green. Save 200.00. Reg. 615.00. **Stocktaking Sale** **415.00**

Love Seats

1 Only, Love Seat by Tynan, with loose cushion back, dacron-wrapped cushions, covered in Pagoda red. Save 150.00. Reg. 365.00 **Stocktaking Sale** **195.00**

1 only, Love Seat by Restmore. Semi-attached pillow back, outline quilted print. Save 70.00. Reg. 309.00. **Stocktaking Sale** **239.00**

1 only, Colonial Love Seat by Barrymore. With buttoned attached pillow back. Save 70.00. Reg. 240.00. **Stocktaking Sale** **170.00**

1 only — Love Seat with loose pillow back, pleated valance, covered in quilted print fabric. Reg. 299.00. **Stocktaking Sale** **269.00**

Occasional Tables

TOULON MAHOGANY GROUP

Cocktail Table, 50x20 inches. Reg. 120.00. **Stocktaking Sale** **79.95**

End Table with shelf and drawer. Reg. 130.00. **Stocktaking Sale** **89.95**

Octagonal Lamp Table. Reg. 170.00. **Stocktaking Sale** **99.95**

Smoker Table. Reg. 55.00. **Stocktaking Sale** **39.95**

WALNUT ARBORITE GROUP

Lamp Table. Reg. 29.95. **Stocktaking Sale** **22.95**

King Size Cocktail Table. Reg. 42.50. **Stocktaking Sale** **33.95**

Step Table. Reg. 29.95. **Stocktaking Sale** **22.95**

Coffee Table. Reg. 29.95. **Stocktaking Sale** **22.95**

SIENNA ELMIRA GROUP

Hexagonal Cocktail Table. Reg. 100.00. **Stocktaking Sale** **69.95**

Book Table. Reg. 145.00. **Stocktaking Sale** **99.95**

Square Lamp Table. Reg. 87.00. **Stocktaking Sale** **59.95**

All Items Subject to Prior Sale

Standard FURNITURE DENNYS OF VICTORIA

Open 'Til 9 p.m. Fridays . . . 8 Huge Floors of Values in Home Furnishings

Victoria Daily Times

Established 1884

Published every afternoon except Sunday by the Times Publishers, Limited, 2631 Douglas Street, Victoria, B.C. Authorized as second class mail by the Post Office Department, Ottawa, and for payment of postage in cash. The Canadian Press is exclusively entitled to reprint the local news published herein.

BRIAN TOBIN, Editor — W. ARTHUR IRWIN, Publisher — Managing Editor LESLIE FOX

SATURDAY, MARCH 25, 1967

Now More Than Ever

IT IS PERHAPS INDICATIVE OF the state of Western civilization today that the annual observance of a religious festival can often prove to be a source of embarrassment.

Christmas, with all its Christian connotations, comes upon us as we are engrossed in the material pursuit of profits and worldly gain. And Easter, with its superb ideals of sacrifice, atonement and rebirth, all too often catches us in the midst of savage international warfare, national dissension and personal disharmony.

But despite the frequent inappropriateness of the earthly environment for the yearly observances, it is to the credit of mankind that the desire to celebrate them still arises anew each season, the age-old longing for the spiritual comfort and encouragement which they convey still survives.

These are days in which the theological content of Easter is subjected almost to laboratory analysis. But even though the spiritual essence of Calvary may now be surrounded by references to the equinox, ancient Spring rites and other historical flowerings of the Golden Bough, man finds in this periodic time of self-analysis, resolution and restored hope an answer to his inner doubts and his dismaying vision of what he and his world are becoming in this twentieth century.

The Easter season, therefore, regardless of religious affiliation or the lack of it, is welcomed as a very necessary antidote to lurking despair; a recurrent reminder that all need not be lost despite the swirling clouds, mushroom-shaped and otherwise, through which we pick our way; a lift to the human spirit which no computer, no electronic relay, no space-soaring rocket can provide.

The Easter story may not always be heard, but the re-telling must never cease.

Spring Bouquet

Letters

To Clear Gonzales

As a lover of Gonzales Beach I am interested in its being cleared as otherwise my young children and I would not possibly be able to enjoy our summer there. There are many people in Victoria who enjoy using driftwood for their fireplaces. My suggestion is that the city saw the wood on Gonzales Beach into pieces of a size able to be carted away by homeowners seeking free wood. I have no way of knowing what the cost would be for this. Is this idea at all feasible? —Gonzales Beach's most loyal patron.

No Fit Toy

On behalf of concerned parents and other responsible adults in our community, the Victoria Voice of Women has written to the Esquimalt Municipal Council emphasizing the fact that a cannon is not a suitable toy for a children's playground, and asking that council give the whole matter more serious consideration.

If, as has been suggested, interest in the cannon is mainly historical, then it should be mounted and displayed properly as a museum piece.

I remember, as a child, having played on a cannon, relic of the First World War. We children but dimly comprehend its actual use but we did realize that its purpose was to destroy life. Many were the sadistic games we felt impelled to invent in its shadow.—(Mrs.) Dorcas Blair, Voice of Women, Victoria.

The 'Me Too' Response

THE CALCULATIONS WHICH only a few months ago led to the optimistic hope that a nuclear non-proliferation treaty could be arranged without difficulty have proved decidedly wrong. The major nuclear powers — the Soviet Union and the United States—have been discovering to their astonishment that a number of countries don't like the plan that was drawn up, that they are unwilling to relinquish their option to create their own nuclear weapons, and that they have serious reservations as to the effects on their advancement in peaceful nuclear technology if they sign the treaty.

West Germany has been in the forefront of the objectors to the treaty—giving the Russians new fits of suspicion about German revanchism—but in a quiet way Japan also has been backing away from assent. The Japanese, despite their post-war revulsion against nuclear weapons, are becoming concerned about the threat posed by China. India, also a country which had previously renounced any ambitions to possess nuclear weapons, is in much the same position as Japan. Some smaller countries have their fears as well; Israel, for example, is highly suspicious of the activities of German nuclear and rocket experts who are reputed to have been given refuge in Arab countries after the war, and cannot help but wonder if it is wise to be without a nuclear deterrent.

Even Britain, which can count itself as a minor nuclear power, is embarrassed at having to support the treaty when it is opposed by a number of the Common Market countries. The French, despite having heard endlessly from the United States that the "force de frappe" is useless and a waste of the country's resources, cling to the philosophy that no country can lay claim to greatness without these weapons.

The United States and the Soviet Union proceeded blithely on the assumption that the nations of the world would be so dazzled by the sight of the two great super-powers reaching an accord on non-proliferation that they would queue up to sign on the dotted line any treaty which the two devised. The reality has shocked them, but it should not have. Implicit in their assumption was the belief that the nations of the world would be forever content to be client states of one or the other super-powers; that independence was to be subordinated to the wishes of the two masters who would henceforth settle all the affairs of the world to their own liking. It was a faint, and unrealistic, hope.

What is emerging from the discussions and controversies over the non-proliferation treaty is the hard fact that such an agreement cannot be divorced from international political realities, among them the belief of many countries that disarmament and not the further spread of nuclear weapons is the real issue. And so long as neither the United States nor the Soviet Union show a real willingness to divest themselves of their weapons, many other countries will refuse to give up the option of obtaining them.

Krupp: A Good Buy

WHAT THE ALLIED JOINT Commission for Germany was unable—or unwilling—to do, time and a changing economic system are accomplishing after 20 years. The 156-year-old family firm of Friedrich Krupp, industrial giant of Europe and purveyor of munitions to Kaiser Wilhelm and Chancellor Adolf Hitler, is in the hands of the bankers and is to be converted to a joint stock company before the end of next year.

The last head of the firm, Herr Alfried Krupp von Bohlen und Halbach, who served a term in Spandau after conviction by the War Crimes Tribunal for his use of slave labor, has been forced to acknowledge the fact that one-man rule of his huge and diversified industrial empire was an anachronism in the age of mass production and broad-base capitalism.

As the story has finally emerged, the Krupp firm has been getting deeper into financial difficulties for several years for the reason that it was not generating sufficient revenues for the up-dating of plant and equipment necessary to remain competitive. The company's ability to draw on outside capital was limited by the fact that it was a one-man show, hostile to all attempts to find out what its true financial status might be.

There is not likely to be much sadness anywhere for the passing of dynastic control over the Krupp enterprises. There has been as much blood as iron involved in the building of the family's enormous fortune and disproportionate influence on German — and world — affairs. The very fact that the United States saw fit to annul the post-war decision to break up the Krupp empire was a strong factor in the climate of suspicion which intensified the Cold War.

The Krupp companies are reported to have capital resources of about a billion marks, but debts of over 3.2 billions. Collapse of the business would have been a fearful blow to the West German economy but the bankers who are now in charge believe that it is basically sound and can be presented to public investors as a good buy after a period of adjustment. The Krupp name will be perpetuated but, it is hoped, as a symbol of progress rather than one of autocratic absolutism.

FROM OTTAWA

By MAURICE WESTERN

An Assurance of Eggs in the Nest for the CBC

AMONG the reports which came raining down on Tuesday like Easter examination papers on the principal's desk is an important document from the standing committee on broadcasting. It deals with the white paper of last November and fails regrettably to wander very far from ministerial guidelines. We are informed almost in the first paragraph that "in future broadcasting may well be regarded as the central nervous system of Canadian nationhood." It is not clear whether this is meant to be reassuring.

Western

A glance at the CBC's operating budget for 1967-68—up nearly $30 million in a year to roughly $144 million—should cause any taxpayer to twitch. There is not much in the committee's observations to calm our national nerves.

The reconstituted Board of Broadcast Governors, on the basis of clear directives from Parliament, is to act in future (in the committee's words) as "auditor-general" of broadcasting. But this does not mean what it might, at first glance, appear to mean. The BBG is to assess the performance of the CBC, taking into account its financial resources, and report to Parliament annually. It will however, have no responsibility for the corporation's budget although it may talk about it with the CBC. For critical comments on this side of the operation, we will doubtless rely as in the past on the services of the official auditor-general.

Five-Year Grants

We come to the heart of matters in the section of the report dealing with financial provisions. For years Mr. Ouimet has bewailed the unhappy fate of a Crown corporation dependent upon annual grants from Parliament. The government, in its white paper, finally yielded to his tearful petitions and declared its acceptance of statutory five-year grants based on a formula related to television households. Now the committee obligingly concurs observing only that it "considers this basic to the goals which justify the corporation's existence."

This seems a very odd way of putting matters. We have had public broadcasting for some 35 years, until now on the basis of annual grants. Unless Mr. Ouimet, a frequent and eloquent speaker, has been much misunderstood, the CBC has always been able to justify its existence although it occasionally has had difficulty in justifying particular activities and expenditures.

The CBC's runaway expenditures have been a subject of concern for years and some of its practices (such as payment for work not done) have drawn acid comments from the auditor-general. It is puzzling that in the face of the largest annual increase yet projected, the committee, with no word of explanation beyond the generality above quoted, should advocate a further loosening of parliamentary control of expenditures. There is no ground whatever, on the basis of past experience, for believing that the CBC will live within a five-year budget. Almost certainly it will be back within that period to be bailed out by Parliament.

To a limited extent the CBC has, of course, relied on advertising revenues. It is interesting that, in contrast to everything else, its revenues from this source have gone up very, very slowly (by about half a million annually in the past two expansive years). This does not suggest that the CBC has made much effort to lighten the taxpayers' load and, indeed, it has at all times complained bitterly that it is subject to this discipline.

The white paper generously concluded that the CBC should be asked to increase this effort. "It should seek to retain but not to increase its present 25 per cent share of the television advertising market and 4 per cent share of the radio market."

The committee is even more solicitous. "If the corporation is to carry out its mandate, improving quality and expanding Canadian content of its programming its first concern must be competition for commercial sales." (When was this ever its first concern?) The committee thinks the CBC should not be asked to go for any special share of the advertising market. Instead its over-all revenue needs for operational purposes should be given a specific dollar target. Someone with a lingering regard for the taxpayer, slipped in an admonitory sentence that the corporation should then "use aggressive advertising and program sales policies to the degree necessary."

Harsh Fact

In rating the performance of private broadcasters, will the BBG take into account the harsh fact that they must struggle with the daily distraction of finding means to pay their way since they have no access to the public purse?

The committee skates rather lightly over the question of educational television. It notes first that it wishes to reserve the subject for more intensive study, which seems eminently sensible. But then, secondly—and having been served warning by Miss LaMarsh's supplementary estimate—it says: "However, we appreciate that some steps might have to be taken toward making broadcasting facilities available for instructional purposes before we can report further." Why it thinks this, we are not told.

The last thought is, however, unexceptional. "The committee therefore cautions against any departure from the long-standing policy that broadcasting licences not be granted to governments or to agencies under their direct control, and urges that no facilities be committed to the exclusive use of any government or any such agency of government." We might as well stay within the constitution while we still have it.

Easter Sacrament

Here, at the Cross, they press the cup of death,
Dark chalice of Herodian treachery;
Whose sullied wine exudes the acrid breath
Of Pharisaic scorn and falsity.
Upon His broken hands they lay the bread
Of bitterness and grief impassionate;
While darkness on Judean lands is spread.
And love is martyr to the lords of hate.

Now, nations at this hallowed Eastertide,
His victory over evil consecrate;
While still the Apocalyptic horsemen ride
On ravaged lands shell-torn and desolate.
We pray, within the chancel of the Lord,
As we await the sacramental wine
It be not turned to blood; that truth despoiled
Casts not its sombre shadow on the shrine.

Yet, may we glimpse, through disillusioned eyes,
The halcyon hills of Hebron, fair and free:
Capernaum before our vision lies
Serene beside the Galilean sea.
So shall we walk with Him throughout this day,
Affirming faith anew. Nor shall we then
Mourn for the world unduly as we pray
For resurrection in the hearts of men.

—Irene Chapman Benson.

ORIGINS OF CUSTOMS

A CAKE FOR PEACE

A Hat Full of Luck in Sunday's New Bonnet

IF your wife has bought a new hat for Easter, don't grumble about it as an extravagance, for according to legend, she needs it to ward off bad luck.

The custom of wearing an Easter bonnet stems from an English legend that any woman unfortunate enough to enter church on Easter in old clothes will not only have bad luck for the coming summer, but the local black birds will fly at her and muddy the offending garments.

In Britain ancient and mysterious customs are kept very much alive. Easter is the season when they most frequently occur, according to the British Travel Association.

Some, like the baking of hot cross buns, have been adopted in Canada, but others, like Pax cakes, which remind church-goers to make peace with their neighbors, are unknown here.

Traditional Bun

In the "Widow's Son," a well-known London pub, a hot cross bun has been placed in a wicker basket each Good Friday since 1823, when a widow, the original owner of the pub, put aside a bun for her sailor son to eat when he returned from sea. Although the young sailor never returned, the widow refused to give up hope and continued to save a bun for him each year. This year the first sailor to enter the pub on Good Friday will be asked to place another bun with the time-blackened remnants in the basket.

An enormous hot cross bun known as a "Tuppenny Starver" has been presented to each of the choir boys of St. Michael's Church in Bristol every Tuesday after Easter since the Middle Ages, when it was the only occasion on which the poor ate anything but black bread.

"Deserving elderly widows" in the London parish of St. Bartholomew the Great are presented with a hot cross bun and a new sixpence every Good Friday. In a ceremony that goes back 500 years, 21 sixpenny pieces are placed on the benefactor's tombstone in the churchyard, and as each widow kneels beside the stone to pick up her sixpence, she is presented with half-a-crown and a hot cross bun.

Pax, or peace, cakes, little shortbread biscuits stamped with a lamb and a flag, have been given out on Palm Sunday since 1688. An even older tradition are the Biddenden cakes, given out in Kent on Easter Monday. They are stamped with the picture of two 12th century sisters who were born joined together at the hips and shoulders and who spent their lives helping the poor.

One of the most famous alms-giving ceremonies in the world comes each Maundy Thursday, when the Queen gives out silver pieces in Westminster Abbey. Each of the red and white purses this year will contain 41 pieces, since the tradition declares that the number must equal the monarch's age.

Tithing was the starting point for a gay custom in Hungerford. There "Tything men" or "tutti-men" are elected on the second Tuesday after Easter and then go around the streets with two long flower-decked poles demanding a coin from every man and a kiss from every woman. If the kiss is given, the woman gets an orange, if she refuses, she must pay a penny. After the ceremonial lunch the remaining oranges are thrown to a large crowd of children.

Rough Holiday

An obscure Easter custom known as "Hare Pie Scrambling and Bottle Kicking" looks like an ancestor to Canadian football. The celebration is held on Easter Monday in Hallaton, Leicestershire when children scramble for huge meat pies while adults kick beer-filled casks toward the "goal posts", two streams a mile apart. It looks a little messy for Easter, but it dates back to a grateful woman who escaped from an enraged bull when he was distracted by a hare. She willed that two hare pies should be the targets for a scramble every Easter.

The Canadian custom of Mother's Day may originate in the English version known as "Mothering Day", celebrated the fourth Sunday of Lent. Mothers are given a special delicacy known as Simnel Cake, named after a Roman delicacy, and in the East End of London children take flowers to the altar for blessing and then present them to their mothers.

(British Information Service)

Nature Rambles

By FREEMAN KING

Go for a leisurely Easter Sunday walk over the Nature Trail at Goldstream, heading in from the log bridge.

See the log jam in the stream and note how it has formed a deep pool where the back eddies form swirls and the foam piles high against the logs.

If you look on the ground you will see thousands of tiny little winged seeds of the cedar. They look like carrot seeds, and have been shed by the recent high winds. In places they have formed a layer on the water.

Now the broad leaf shrubs and trees are bare, many things can be seen that are hidden in the summer.

There is a very heavy growth of western yew, and one can find a dozen in one group.

Many "log bridges" cross the stream, some bare, some moss-covered. Others have shrubs and trees growing from them.

There are several places where you can get down to the water's edge. Listen to the many different sounds the water makes as it tumbles and swirls over and against the rocks.

On some of the older trees the lung lichen grows in abundance. It is fascinating to see how the under side will flash white in the wind. Many fine specimens can be picked from the ground where they have blown down.

There are some really fine specimens of old Douglas firs with their thick deeply funneled bark showing scars of fires that happened perhaps over a hundred years ago. These trees reach up to the sky and the tops are no longer tapered but have spread out into a canopy.

The salmon berry is in bloom, its delicate pink blossoms showing up against the bare stems.

There are hundreds of the yellow arum (skunk cabbage) with their yellow sheaths and spathes which add a bright color to the dark green background of the sword and deer ferns.

Is a Guaranteed Annual Income Next Big Canadian Decision?

By PETER C. NEWMAN

OTTAWA — Although most of the files piled on Lester Pearson's desk for immediate attention following his return to Ottawa this weekend deal with important and long overdue appointments of personnel, there's at least one grave policy matter confronting the Prime Minister.

This is a decision whether or not to proceed with the studies now quietly under way by some senior Ottawa civil servants, toward the establishment of a comprehensive guaranteed annual income scheme for Canada.

If realized, this would be the next major advance in the country's social security network, and the final element in turning Canada into a welfare state. As presently visualized in informal studies by officials of the National Health and Welfare Department, the scheme would guarantee all Canadians a basic income of about $3,500 a year.

Newman

It would mean that the complicated and at times humiliating welfare process would disappear. Instead of going begging from one social agency to another, every citizen would be entitled to a living income. Annual cost of the plan has been estimated at approximately $2 billions. Accurate predictions are impossible, because it's not known at this point how many existing welfare schemes the guaranteed annual income plan would displace.

Although some preliminary memoranda have been prepared by the Health and Welfare Department and the Department of Finance has begun to think about the idea, GAIP has not yet reached the planning stage. But no one here would be very surprised to see it become the central plank in the Liberals' 1968 platform—particularly if the NDP keeps adding to its electoral strength.

The great breakthrough which has moved GAIP into contention as a practical idea was the recent adoption of the guaranteed income supplement which assures an income of $105 per month to Canadians over 65. Although it's of very limited application, it has established the sociological and political principle which reaches beyond the existing techniques of social insurance (unemployment insurance and the Canada Pension Plan, for example) and social assistance (family allowances and old-age assistance, for instance).

Pushing Idea

The man who has been most actively pushing the idea is Health and Welfare Minister Allan MacEachen, who told me in a recent interview: "We must take steps to co-ordinate and integrate into a single system of income maintenance, all the various welfare plans already in existence. The guaranteed annual income principle has been established. Now we must improve the maintenance approach as an alternative."

MacEachen's approach is based on his contention that the guaranteed annual income holds the only hope of dealing with contemporary problems. "It's the only effective way of putting money in the hands of the people who really need it," he says. "Up to now, welfare programs have been specifically designed with certain disadvantaged groups in mind. But the prospects of an automated, cybernated economy, where an entire assembly line—from blueprint to finished product—can be operated by a series of computers, raises some pretty

ALAN MACEACHEN
. . . for the alternative

fundamental questions about this categorical approach to income maintenance."

Other members of the Pearson cabinet, notably Walter Gordon and John Turner, have supported the GAIP approach, and the prime minister himself, speaking during a "hot seat" confrontation at the Canadian University Liberal Convention last February 2, said: "Perhaps the next big stage in social security as such — and this will take a long time because it's a very complicated business — is the establishment of a guaranteed minimum income for everyone."

Apart from the fact that the social security system has run out of room to expand unless the GAIP idea is accepted, its proponents claim that it would be particularly relevant to the Canadian situation, because it would free municipal and provincial governments from the burden of straight welfare handouts and allow them to expand into more creative public sectors of activity.

At the same time, the adoption of GAIP would expand direct fiscal contact between the citizens of Canada and their federal government — the narrowing scope of federal participation in the everyday lives of Canadians is one of the main worries haunting all Ottawa politicians.

Quebec Budget

One factor which has prompted increased interest in GAIP at this particular time was the nature of the first budget brought down by the Daniel Johnson government in Quebec.

By bringing the family allowance schedules (which Ottawa has ignored for the past 23 years), into a more meaningful relationship with the realities and needs of family life, Quebec has grasped the initiative in welfare reform.

The only way the federal government can now outdo Quebec, is to propose such a fundamental reform of the whole welfare system that it will render obsolete the whole idea of family allowances and a galaxy of other plans being subjected to provincial incroachment.

NEWS HIGHLIGHTS OF THE WEEK

Reviewed by Peter Murray, Times Wire News Editor

"We shall persevere in our efforts to find an honorable peace," said Lyndon Johnson this week, but no one was able to take much cheer from his words.

The president had just returned to Washington from a war conference in Guam and learned that North Vietnam's Ho Chi Minh had publicly rebuffed a direct peace overture he made last month.

More to the point Johnson coupled his "persevere for peace" statement with a remark that "Until that is achieved, we shall, of course, continue to do our duty in Vietnam."

Casualty figures issued later in the week confirmed he means business. Losses on both side were some of the highest of the war. The Viet Cong were especially hard hit, losing close to 2,000 men in one major battle near the Cambodian frontier.

Reports from the Guam conference said allied military leaders were agreed the only way peace will come about is if increased military pressure breaks the will of the North Vietnamese.

●

At Guam, South Vietnamese Premier Nguyen Cao Ky put out proposals to bomb Hanoi, blockade Haiphong harbor and expand the war into Laos and Cambodia.

At home, Senate Republican Leader Everett Dirksen said it was time to "turn the screws" on the enemy by hitting more targets in North Vietnam. Johnson for the time being disavowed any intention of giving in to the "hawks," but he was obviously miffed by Ho's curt reply.

Ho again insisted that bombing raids on the North must be halted unconditionally before negotiations can begin. Senators William Fulbright and Robert Kennedy urged Johnson to take Hanoi up on this offer but they drew no response.

To cap off a gloomy week the disarmament talks in Geneva, once on the brink of success, were recessed for six weeks after becoming stalemated again.

The Soviet Union and the U.S. had previously reached agreement on a treaty to block the spread of nuclear weapons but a formal pact has been held up by protests of some of the smaller western nations.

U.S. negotiators said they will use the recess to seek compromise arrangements with western allies that will satisfy the Russians.

●

Prime Minister Harold Wilson ran into more opposition from his own ranks when he disclosed the government intends to keep the clamps on Britain's economy after the present wage-price freeze ends July 1.

Economic Minister Michael Stewart said the year of enforced restraint had helped check the nation's slipping balance of trade but more controls still are needed.

After July 1 some wage and price increases will be allowed but they must be approved by a government board and will be limited to one a year.

Wilson moved to pacify his left-wingers by finally pushing through a bill nationalizing 90 per cent of Britain's steel industry. Starting this summer the government will pay out $1.34 billion dollars for the country's 14 largest steel-making firms.

Wilson held off making a formal application for membership in the European Common Market amid reports the West German government had advised him to wait until next September at the earliest.

Some other ECM members want Britain to apply now but Charles de Gaulle is reported to have warned the Bonn government the Franco-German alliance will be jeopardized if it supports the U.K. entry.

●

An army coup overthrew the government of Prime Minister Siaka Stevens in the African west coast nation of Sierra Leone but the new military leaders pledged to stay in the Commonwealth.

. . .

Riots erupted in the capital city of Djibouti after French Somaliland in a referendum voted to maintain ties with France. The movement for independence was centred in the cities.

Bubonic Plague Threat?

By STUART AUERBACH

WASHINGTON — A Harvard University professor has warned that South Vietnam stands on the brink of a bubonic plague epidemic that could spread through all of Southeast Asia.

Citing World Health Organization figures, Prof. Jean Mayer blamed the war in Vietnam for the sharp increase in the dreaded plague, which killed millions of Europeans during the Middle Ages.

W.H.O. figures show that cases of the plague in South Vietnam have increased 344 times since 1961, when eight cases were reported. Last year, 2,753 cases were reported and by March 9 of this year, 905 cases were reported.

Mayer, a French-born professor of nutrition at Harvard, said he doubted that the plague would spread to the United States army. Health officials here said that only four Americans caught the plague in Vietnam since the U.S. troop buildup began in 1963.

Mayer made his comments at a press conference called by the Health Professionals for Peace in Vietnam, an organization that said it collected 6,000 signatures on petitions opposing the war.

Mayer predicted that South Vietnam is "right up on the ascending track of one of the great epidemics in history."

He said that Vietnam has only 1,000 physicians to care for 15 million people "who never have been in particularly good health." He said 700 of the doctors serve in the army and 150 are based in Saigon. Some provinces, he said, have no doctors at all.

During normal times, Mayer said, health authorities concentrate on preventing epidemics. This has broken down during the war.

The heavy increse in bubonic plague cases is also due to the large number of rats which flock to the unsanitary refugee camps, he said. Fleas infect the rats who spread it to humans.

American troops escape the plague, he said, because of the high level of medical care they receive.

But the port and resort city of Vungtau was placed off limits to "non-official foreigners" last Tuesday because of an outbreak of the plague. Two South Vietnamese died from the disease there and 23 other cases were reported.

The plague is mentioned in the Bible and almost brought organized society to an end during the 14th Century when it killed 25 million people.

By the 1840s, the plague practically disappeared from Europe, but there have been major outbreaks in Asia throughout the 20th century.

(The Washington Post)

A Misprinted 'Easter Joy' That May Be the Reality

By ART STOTT

On the top of our kitchen dresser stands a three-and-one-half inch blue-green cutout of an Easter rabbit with a slightly lop-sided grin. Mounted behind it on cardboard is a four-inch paddy-green cutout of an Easter egg. On the base, in bold pencil, is inscribed "Easter Joy"— the "r" facing the wrong way. Under that is the identifying artist's signature, "Gordon" with the "r" correctly formed.

Stott

This example of kindergarten craftsmanship has been with us several days —a preliminary indication of the excitement a small redhead wishes to share with those close to him as the great occasion of childhood's springtime delight approaches.

There have been other indications. At breakfast the other morning, when his cheerfulness was in sharp contrast to the attitudes of adults not yet through their first cup of coffee, he asked brightly:

"You know who's coming?"

The answer should have discouraged him, but it didn't: "Yeah, the tax collector."

"Nope," he told us, "the Easter bunny. You know what the Easter bunny does?"

We waited for the pitch about chocolate eggs and goodies—the conventional come-on. He surprised us.

"He goes hippety-hop, hippety-hop," and he demonstrated with the cookie that tops off his cereal, dancing it around his bowl like an expert checker player taking an opponent's counters.

At 6 or, Thursday morning he appeared as a grey dawn revealed a gusty east wind whipping white crests off bottle-green waves beyond our bedroom window, while a scudding cloud dumped its quick shower on the lawn. "This," he crooned, his chin even with my pillow, "is my lucky day. This is my lucky day."

It was term wind-up at the pre-primary and the children had been promised an egg hunt. "I've got a basket with a little chicken. It's only this big," he spread his thumb and forefinger an inch apart. "Fluffy," he added.

Tonight, if things go according to plan, he will sleep at Cigarmakers' Bay, a soup bowl lined with Druid's Beard, by his bed. In the morning, if miracles persist—and there is every chance they will—the nest will be overflowing with those toothsome symbols which lend substance to a child's beliefs at Easter. There will be at least two large, chocolate covered eggs, and the gaudy miniatures which delight a small boy's eyes and set and adult's digestive system churning on sight.

★ ★ ★

Then, weather permitting, there will be another egg hunt in woods where succeeding generations of the clan have sought out the tinted treasurers of other Easters and where, when the festive day comes later in the year, trilliums have raised their heads and yellow violets have given shy greeting to a season of renewed life—a resurrection that is visible.

This is a festival of childhood. It is a time when grown-ups use a small deception to give the little ones pleasure, create a brief world of make-believe to add happiness to the lives of the young close to them.

Yet I wonder who gains most, the child receiving the presents or the adult who is led back to the shining brightness of life in its early morning.

The cutout carries the legend "Easter joy." Perhaps this is the reality. Like the old advertisements for vodka: you cannot see it, it has no aroma—but you know it's there.

POORER COUNTRIES BEING ROBBED OF BEST TALENT

U.S. Demand for Scientists Takes Heavy Toll of World

By LORD BOWDEN

Excerpts from a speech delivered at Toronto's York University by Lord Bowden, British Minister of State, Department of Education and Science, and principal of the Manchester College of Science and Technology and dean of the Faculty of Technology, Manchester University.

The U.S. universities are growing as never before. Every year they spend about $1.5 billion in new university buildings and add 250,000 students to their university population.

It is salutory for an Englishman to remind himself that all our English university buildings put together and their equipment are worth about $1.5 billion and that they have about 200,000 students between them.

Every year the Americans create another university system as big as ours. They plan to have 7,000,000 students by the early Nineteen Seventies; we shall be lucky to have 300,000.

Every year Canada spends as much on its universities as we do in England. You already have as many students as we have, although your population is only half as big as ours.

. . . The first industrial revolution was made in England by self-taught men who knew nothing of universities and cared less; in fact the universities of England ignored and resented the whole of the industrial revolution and did their best to thwart it.

The idea that universities should study problems of applied science which were important to industry first took hold in the United States . . . the Great American West was conquered in the laboratories of the land grant colleges and their graduates tamed the continent.

Transformation

Their ideas and their graduates transformed U.S. industry, they transformed the very nature of a university and they helped to create the world as we know it.

The United States has always wanted more scientists and engineers than it can possibly produce itself — it has always taken them from every part of the world, but now its demands are becoming insatiable and unmanageable.

Science-based industries want to go on doubling in size every 10 years or so as they have become accustomed to doing for so long. But the supply of scientists and engineers is running out all over the world.

By 1970, the United States will need at least 200,000 more scientists and engineers than it can produce itself — some businessmen think they will be 500,000 short — and it is trying to get them wherever it can.

Last year, 200 scientists and more than 1,000 engineers went to the United States from Canada — about half of all the engineers who graduated that year in Canadian universities.

The loss of graduates from England to the United States was never serious or important until a few years ago. In 1961, Britain had lost 198 PhDs to the United States; in 1965 we lost 415 — which was one PhD out of every six who graduated.

That is bad enough, but the United States wants 10,000 more physicists at this moment and we lost one PhD physicist out of every three who graduated last year. In the past five years we have increased our output of scientists and engineers by about 40 per cent, but the rate of emigration has doubled and is increasing fast.

Few people have realized the value of these migrants to the community. It probably costs Britain about $60,000 to educate a PhD, and his value to the community during his lifetime as a source of new ideas may be as much as $750,000.

Not Simple

The complicated migration which we have come to call the brain drain is not a simple process of the translation of people to Canada and the United States; it is an enormous movement of scholars in which Europe plays the part of what I can best call a staging post.

Canada gains far more professional men than it loses. Between 1950 and 1963, 7,790 professionally qualified immigrants came to Canada, 4,681 went from Canada to the United States, leaving a net influx of 3,109, half of whom came from Britain.

It seems always to be the poor and underdeveloped countries which lose their precious praduates although they are so desperately short of educated men . . . the University of Newfoundland is about to build a new medical school. Everyone expects that half or two-thirds of the graduates will emigrate — it will cost the taxpayers of Newfoundland (who are the poorest in Canada) two or three times as much to produce a doctor for themselves as it costs anyone else in North America.

The United States has been most generous in giving scholarships and grants to students from all over the world so that they can study in the United States. What happens to them? More than half the overseas students who went to the University of Iowa between 1950 and 1960 stayed. The proportion is increasing.

Universities in the United States select the ablest men of their generation from primitive societies — and take them away from their people forever. They are depriving struggling countries of their natural leaders.

Ruining Aid

Perhaps that is why President Lyndon Johnson's advisory committee has said that the migration of educated men from countries which are desperately short of them may be making a hash of the U.S. foreign aid program.

Engineers from India and Africa help to man British factories, university teachers from Turkey, from Egypt and from the Argentine educate Britain's young men. They replace our own people who have gone to the United States. This migration has begun to dominate academic and industrial policy in every country in the world. It has become one of the most important reasons for the increasing wealth of the United States and for the continuing poverty of underdeveloped countries.

Three-quarters of the U.S. research and development program is now in the defence and space industries. The U.S. defence and space budget next year is about $80-billion more than the gross national product of Britain.

The program dominates the biggest U.S. industrial firms, and is beginning to play an ever-increasing role in the universities.

Nearly 80 per cent of the research in Massachusetts Institute of Technology is paid for by the Defence Department. The California Institute of Technology engineered the Mars probe. But it may be a preliminary to a bigger Mars probe which might cost $100,-billion, which is more than the GNP of England or Canada.

Most of the engineers and scientists in the United States are sooner or later involved in defence or space. For this reason, the whole pattern of education in the United States has been distorted, and it is beginning to appear that the educational system of the world is being distorted, too.

British universities, and the Canadian universities and the universities of poor countries in Africa and Asia may find themselves chained to the chariot wheels of the U.S. Moloch which is to put a man on the moon by 1970; and this machine, let us remind ourselves, was created after the United States had already produced the nuclear equivalent of about 100 tons of dynamite for every living human being and had established a method of delivering it to any point on the face of the earth.

The whole pattern of development throughout the world is being disturbed by the toll that the United States is levying on countries less wealthy than itself. How much longer will scholars be free to move about the world?

Poor countries took the advice of well-intentioned liberal scholars who hoped to help them by building an educational system, but the United States is taking all their natural leaders and their educated men, and seems to do so quite unconsciously.

Marx Right

Last year, the U.S. GNP increased by more than the total GNP of the African continent, which is hardly changing at all, and it is beginning to seem all too probably that Marx will be proved to be right after all in a way he did not foresee.

The rich countries are becoming richer at the expense of the poor countries. Men go to the United States because it is spending so lavishly to combat the menace of the communism which Marx inspired in Russia and China.

This seems to me to be the supreme irony of history.

CJVI DIAL 900

Murray Dale

Now that you've decided to dance
learn all the new steps...
brush up on the old favorites at your
Arthur Murray
FRANCHISED STUDIO
"the world's finest... by reputation"
715 Yates St.
For information, call
telephone 385-1476

MEET THE STAFF AT SURGICAL SUPPLIES LIMITED

A Division of McGill and Orme

From left to right, Marcia Picard, Lorna Milligan, Steve Garbett, and George Smith, manager of Surgical Supplies Limited, in the new display area of Surgical Supplies featuring invalid aids such as wheel chairs, walkers, crutches, infra-red lamps, commodes, bathroom safety equipment and vaporizers, for sale or rent. Members of the staff are experienced fitters of surgical garments. The Surgical Supplies is located at 1012 Broad Street just around the corner from the main pharmacy of McGill and Orme.

WHO GAINS BY GUN PLAY?

Endless Vietnam Warfare Has Overtones of Orwell

BIG BROTHER BOOK DISSECTED

HALFWAY TO 1984 by Gladwyn Jebb, Lord Gladwyn, Columbia University Press, New York, 1966; 89 pages; $3.95.

Reviewed by Richard Gravil.

If one expects a treatment in this book of all Orwell's social and political themes in 1984 one will be disappointed.

Lord Gladwyn's book on our rate of progress towards Orwell's nightmare world takes up some of the novel's major themes but leaves many of the more interesting problems undeveloped. A point he might have considered, for example, is whether we are approaching a situation in which the balance of power between major blocs makes it possible for perpetual limited war to take place by common consent.

The Vietnam war is a case in point. The U.S.S.R.'s reticence in response to this conflict could be seen, in Orwellian terms, as a sign that the Soviets are prepared to let Vietnam be immolated if this serves the purpose of maintaining the political tension required for a high level of proletarian loyalty to the state.

●

Is it not possible, too, that at least subconsciously, the power elite in the U.S.A. finds Vietnam (or Dominica or the Bay of Pigs) a convenient means to maintaining its own power at home? How easy it is to accept this hypothesis when it appears in a novel, or when we see Sukarno's campaign of "Confrontation" against Malaysia; how much more difficult to apply the same hypothesis to ourselves and our neighbors.

Perhaps the prospect of perpetual limited confrontation between two or three blocs is less remote than we would wish.

Richard Gravil teaches English at the University of Victoria and is a member of the Fabian Society.

Orwell, writing in 1949, conceived of the world of 1984 as dominated by three superstates — **Oceania**, comprising the Americas, Britain and the White Commonwealth; **Eurasia**, comprising the Euro-Asian land mass from Lisbon to Vladivostok; and **Eastasia**, China and her allies.

Between these alliances there exists a perpetual state of war, ostensibly concerning which group shall control the remaining areas, but really designed to preserve the power of the ruling parties by fostering xenophobia, an arms race which is so costly as to keep the 'proles' in penury and ignorance, and a civil 'state of emergency'. The parties are all totalitarian, whether they began in capitalism or communism, and alliances between the groups are volatile and arbitrary.

A lot of Lord Gladwyn's material tends to confirm that we are moving this way, but his own prophecy holds out an alternative, perhaps the only alternative. While rejecting World Government as impracticable (by 1984), he suggests that we may by that time achieve a "World Authority of Regions." He mentions a United Europe, North America, China, S.E. Asia, Latin America, The U.S.S.R. as the most likely groupings. But the discussion is complicated by imponderables.

●

What way will Britain, the EFTA countries and the White Commonwealth go? His ideal is clearly a really united Europe containing Britain and EFTA and the Eastern European countries, as a body which could live on equal terms with both of the present Super-Powers.

The alternative is that menacing split which would divide Europe in almost Orwellian terms between 'Atlantica' and 'Eurasia,' with Britain and Scandinavia dominated by U.S. hegemony and the European Six, inviable alone, drawn to Mother Russia.

The problem for smaller countries is that they have to make a choice between voluntarily creating a supra-national entity — e.g. a politically united Europe — or submitting to the hegemony of one power.

A United Europe might form an 'equal pillar' in a broad Atlantic community, but any smaller part of Europe in such a relationship would find itself virtually annexed goodbye Canada!). Similarly the long-term hope for, say, India, Indonesia, the Philippines, Malaysia, Japan, the Arab countries—if they wish to avoid domination by China or the U.S.A. or the continuing intervention of great powers into their affairs — is to achieve some viable regional status.

●

Lord Gladwyn's book is based on three lectures given at Columbia University and it suffers the limitations of all such books. The argument is oversimplified and the assertions disembarrassed of scholarly paraphernalia. At times such simplification may clarify the prophetic argument. But it reduces the credibility of the historical survey of the last two decades.

The early part of the book reviews the post-war years, which Lord Gladwyn sees as comprising three main periods. First came two years of attempted co-operation between the West and Russia, until 1947, and the author very candidly (and rather unrealistically) suggests that Allied behaviour was unimpeachable.

●

Stalin, he suggests, betrayed the wartime trust of the allies and ignored the liberal overtures of Churchill, Roosevelt and Truman.

He makes no mention of Churchill's betrayal of Stalin in 1942 on the "second front" issue, or of the clear Allied support for reactionary forces in Greece and Yugoslavia and elsewhere in the latter years of war.

The second period he terms the "Cold War" — the era of the Marshall Plan, the Coup de Prague, the establishment of NATO. The third was the Post-Suez and Hungary period, the years since 1956 while we have been learning to live with the Balance of Terror.

The further back Lord Gladwyn goes, the more one-sided his views become, and the less reliable his facts — has anyone heard of "Prime Minister" Bevin?

But where he is more detached Lord Gladwyn's observations are perceptive, sometimes encouraging, sometimes disturbing. He argues that since there is no longer any such thing as "world communism" America's post-war pre-eminence should give her the "self-confidence" to tolerate revolution and to recognize legitimate national aspirations where they do not genuinely threaten U.S. security.

●

Such feelings, though welcome from a Liberal, are by now rather commonplace. Less predictable, however, is Lord Gladwyn's sensitivity towards totalitarian leanings in the great powers. He argues that vandalism and other social problems reflect a feeling in young people that our society is trivial and offers them a life of futility and absurdity.

The impersonal nature of our regimes does nothing to diminish our propensity for mass hysteria, which can be the vehicle of totalitarian groups, or to safeguard minorities, and dissenters, from mass and institutional prejudice. The extent to which our social fabric prefigures that of 1984 is one of the themes one would have liked Lord Gladwyn to pursue.

This is an interesting and congenial book, and yet finally a disappointing one.

●

But is anything said that can strike one as new, or deep, in 1967? Why has it taken moderate opinion so long to come around to what Aneurin Bevan saw in 1943? In that year, discerning the seeds of Cold War in Roosevelt's "Great Power" dreams, and showing the need for a United Europe as a third force, Bevan said: "This polarization of international relations between Moscow and Washington would be nothing short of world catastrophe. It would petrify the existing systems of both countries . . . make a third world war an eventual certainty . . . reduce all other nations including Britain to a satellite status . . ." Bevan's 1943 lunacy is become Gladwyn's 1967 moderacy. Must sanity always take a back seat? Or can we learn not to revile those in our midst who have the keenest insight?

And what of that other prophet, George Orwell? For all its optimism Lord Gladwyn's book does little to dispel the fear that if Orwell's choice of date was pessimistic, his analysis was not. 1984 was not a tale of some imaginary world, but a darkly ironic projection of our own too-evident potential.

The Book Page

Edited by Joan Coldwell

EPITOME of Christian humility is shown in this illustration of a monastery doorkeeper in Monks, Nuns and Monasteries, a book by poet and art critic Sacheverell Sitwell. (Weidenfeld and Nicholson, 1965)

Life Begins Again For 'Dead' Woman

EVIL IS AS EVIL DOES, by Rosemary Gatenby. M.S. Mill Co., Inc., distributed by William Morrow and Co. (published in Canada by George J. McLeod Ltd.), N.Y. 1967. $4.50.

Reviewed by

MARJORIE MENHENETT

Identified as its author's first mystery, this novel by Rosemary Gatenby shows a certain faint promise of better things to come, though it is not in itself a first-rate example of its kind.

The heroine — or anti-heroine — is cleverly conceived, though her characterization does not, in the end, strike one as sufficiently credible. Betty Graham, once Liz Mellinder, is a female Iago, obsessively egocentric and totally amoral, who gratefully seized an opportunity to be presumed dead in a train accident in order to escape from a husband and child who did not fulfil her notions of the glamorous kind of life she was entitled to.

After the accident has been related in the Prologue, we meet her again some five years later: possessed of a new name and a new and wealthier husband but understandably nervous because his job has forced them to return to New York and she fears being recognized by someone who knew her as Liz Mellinder.

But even if one accepts the fact that Liz-Betty is truly so driven by the desire for money and social status that she would abandon her husband and child by a rather difficult and chancy manoeuvre (in this age of comparatively easy divorces), and then remarry, still without bothering to get a divorce, we are hard put to see why yet another amoral individual, who took advantage of that same train wreck to further his fortunes by murdering his father-in-law, should even consider silencing Betty for fear she will recognize and betray him.

She stands to lose as much as he does if the true story of their activities should ever come out. The major weakness of the novel is its failure to supply adequate motivation for the criminal activities of its characters.

Still, the novel moves rapidly, and there is no lack of excitement of a number of different sorts — from murder to love. One has some reason to hope that with practice Mrs. Gatenby will write something much more satisfying.

(The two mystery novels featured on this page last week were also reviewed by Marjorie Menhenett.)

NEW SLANT ON THE OUTSIDER

Fear of Family Split-Up Dominates Work of Miller

I DON'T NEED YOU ANY MORE. Arthur Miller, New York; The Viking Press, 1967. Reviewed by William Goede

Arthur Miller says he is surprised to find "a certain continuity" to his collected short stories, but he does not tell us what it is.

In his plays there is a certain thematic continuity, a common predicament. It is difficult to explain. Call it a fall into knowledge: someone knows something nobody else does. This knowledge is acid and it burns through Willy Loman in **Death of a Salesman**, Joe Keller in **All My Sons**, and Quentin in **After the Fall**. To learn something, to be punched through appearance into reality, is to be isolated, alienated. But each of Miller's protagonists, whether he is an unsuccessful salesman, an industrialist who sent out cracked cylinder heads for fighter planes and let another take the blame, or a writer who watches a movie star become a public whore, asks, with Quentin, "Is the knowing all?" These plays are profound psychological studies of men attempting to convert knowledge into act, to make what they know into what they do.

●

In the title story, "I Don't Need You Any More," five-year-old Martin takes his own life to redeem himself from the knowledge that he is breaking up his family because he does not need any of them any more; in "The Misfits," Gay Langland risks death and poverty hunting five mustangs because he knows that living in town on "wages" is working so that someone can "buy gas for his Cadillac." And in "A Search for a Future," a famous actor sadly discovers all the world is a stage, including LBJ's press conferences, but when his father escapes from an old folks' home to return to his home, he vows to "find something honorable about acting" again. In "The Prophecy," Joseph refuses bed with Cloeta Rummel, whose husband is away, because to do so is to advance her particular brand of paranoia one more step; ironically, he knows nothing to take the place of lust.

MILLER
. . . isolation

In the best story in the book, "Monte Sant' Angelo," Bernstein unenthusiastically but jealously watches his Italian - Catholic - American tourist friend Appello tracing his ancestral roots to a mountain-top city in Italy. Mere traces remain, enough however to give Appello historical dimension. All that is lacking is the discovery of the family tomb.

But Bernstein is a Jew; his own forebears were sellers on the run from town to Northern European town. His history is in ruins — or so he thinks. At lunch he watches an itinerant pedlar tying knots in a bundle just as his father and grandfather had done. Bernstein thinks the pedlar is a Jew, and when they invite him to their table, he refuses, saying he is on his way home to his family for Shabbas. But when Bernstein asks him if he is a Jew, he does not know what that is; he is, he protests, a Catholic.

●

Bernstein knows the pedlar is a Jew: "The whole history is packing bundles and getting away." After the man leaves, Bernstein suddenly feels at home in the world. "There was an irony in it he could not name," he thinks. "And yet pride was running through him. Of what he should be proud he had no clear idea; perhaps it was only that beneath the brainless crush of history a Jew had secretly survived, shorn of his consciousness but forever caught by that final impudence of a Saturday Sabbath in a Catholic country; so that his very unawareness was proof, a proof as mute as tones, that a past lived." Now Bernstein can help Appello discover his family tomb; when he finally does, Bernstein, who now has a history too, cheers in triumph.

Most of these stories shout the imminent destruction of the family. Miller is the poet of the family and in this sense he is the offspring of Eugene O'Neill.

In "I Don't Need You Any More," young Martin descends into knowing that the family is breaking up because he has watched the Rabbi dance, observed his mother talking to a childhood lover, and heard the "bearded sea" reproach his sinfulness. It is a tight, psychological story in the tradition of the Yiddish tales of Singer, Malamud, and Bellow. There is extreme angst and a terrible sense of sin and guilt. The boy is "dos kleine Menschele" who spills soup, asks embarrassing metaphysical questions and causes his mother to cry. Each act quickens the consciousness of his guilt.

●

In "A Search for a Future," the actor discovers only his dying father is true; in "Fitter's Night," Tony Calabrese, a fitter in the Brooklyn Navy Yard, is shattered by the family's inability to survive urban blight; he is, however, saved in a Hemingwayesque moment of grace under pressure when he repairs the rails of a depth charge device in freezing weather.

The brilliance of "I Don't Need You Any More" and "Monte Sant' Angelo" stands with the half-dozen great stories of Flannery O'Connor, Malamud, John Updike, and J. D. Salinger. The others should be allowed on view only from a distant bridge.

In short, when Miller is good, he is very, very good, but when he is bad, he is slightly under average.

Anthology

REDEMPTION

Having been tenant long to a rich Lord,
Not thriving, I resolved to be bold,
And make a suit unto Him, to afford
A new small-rented lease, and cancel the old.

In heaven at His manor I Him sought,
They told me there, that He was lately gone
About some land, which He had dearly bought
Long since on earth, to take possession.
I straight returned, and knowing His great birth,
Sought Him accordingly in great resorts;
In cities, theatres, gardens, parks and courts:
At length I heard a ragged noise and mirth
Of thieves and murderers: there I Him espied,
Who straight, **Your suit is granted**, said, and died.

—George Herbert, 1593-1633.

Devotion

The **Canadian Centennial Anthology of Prayer** is a compilation of Acts of Devotion from 34 religious faiths. Prayers are given in French and English and in addition to traditional forms, the book includes new services — of worship for young Canadians, for example — and words and music for a centennial anthem, by Robert Choquette and Healey Willan. The book is published by the Canadian Interfaith Conference, 227 Laurier Avenue West, Ottawa.

Ramblings Of A Happy Man

Will someone correct me if I'm wrong: that the best years of our lives can be after 60! Bird-watching also keeps one young. (It's the frame of mind.)

BIRD LOVERS ALL

Others Are Persons, Not Things, Religions Discover in Dialogue

Roland de Corneille: CHRISTIANS AND JEWS: DIALOGUE, Longmans, Toronto, Cloth $4.50, Paper $2.25. Reviewed by Henry Summerfield.

Five years ago the experiment of a Christian-Jewish dialogue was initiated in the Anglican Diocese of Toronto. The director of the project, the Reverend Roland de Corneille, has written the present volume to explain its procedure and underlying philosophy.

●

The early chapters give a frank chronological account of the long series of persecutions to which Jews have been subjected at the hands of the major Christian churches during more than 15 centuries. It is shown that the coming of toleration in modern times was largely due to changes in the secular world.

Eschewing the traditional Christian aspiration of converting the Jews, the Reverend de Corneille based his project on the concepts of the late Martin Buber, the famous Jewish philosopher who held that a true dialogue depends on the rare ability to approach another person as a person and not as a thing—as a "Thou," not an "It". He who meets another on these terms will himself become a full person in the encounter.

The author gives a comprehensive account of the project and includes practical details for those who wish to initiate their own. In preparatory church meetings congregants disclosed their prejudiced, stereotyped and self-contradictory images of the Jewish character. (Their comparative freedom from specifically religious hostility is far from universal.) Historical factors which have limited and moulded Jews (factors which are still living memories in the case of immigrants from less emancipated countries) were explained to them. Interfaith meetings were then arranged at both clerical and lay levels.

The program seems to have been a remarkable success. Though contacts of this kind between personal friends bringing insight into each other's religious and family life are in no way new, such communication between groups is a considerable achievement. Jewish suspicions that this is yet another subtle attempt at conversion and Christian fears that a weakening of their faith is implied have to be overcome.

●

To add a Jewish view of the Toronto program, Rabbi Balfour Brickner has written a postscript combining necessary frankness about the more conservative part of the Jewish community with great enthusiasm for the project. Both the Reverend De Corneille and Rabbi Brickner believe that the experience of dialogue may deepen the participant's appreciation of his own faith and help to combat the growth of indifference and hostility to religion as such.

The Reverend de Corneille writes simply in a very readable style and this account of a wholly admirable movement may be thoroughly recommended to all interested in the subject.

EARN 7% SAFELY

(Compounded semi-annually)

No investment is safer than a first mortgage on a private residence. Banks and financial institutions invest a major portion of their funds in such mortgages. Trans-Canada does the same. Our first mortgages, however, are *owned jointly by our investors* through assignments to them registered in their own names at Government Land Registry offices. **No other company offers this security.**

Invest with Trans-Canada and earn 7% safely. Minimum investment $500.

For further information mail coupon to:

TRANS-CANADA
JOINT MORTGAGES CORPORATION LTD.
"Canada's Original Mortgage Investment Plan"
Birks Bldg., 718 Granville Street, Vancouver, B.C. 685-8268
Victoria Office: C. Hope, Suite 224 - 645 Fort—385-6121

NAME.....

ADDRESS.....

(Assets under administration exceed $10 million)

Associated Companies:
TRANS-CANADA SAVINGS & TRUST CORP.
TRANS-CANADA MORTGAGE CORP.
(Largest Mortgage Investment Company in Western Canada)

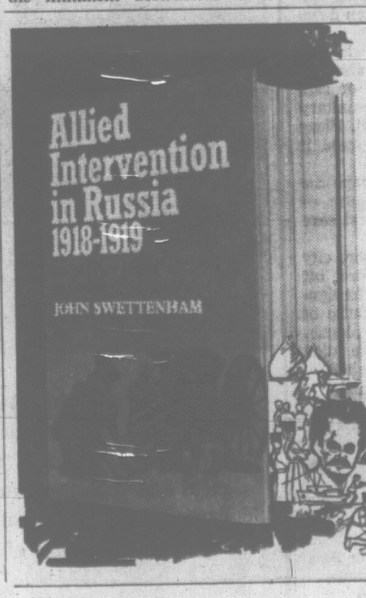

THE FIRST PUBLISHED REPORT OF CANADA'S PART IN THE RUSSIAN CIVIL WAR

John Swettenham

The victory of Communism in Russia and its subsequent spread into various parts of the world stands as a momentous event of this century.

This book concerns the effort of the Allies to stem the course of the Bolshevik Revolution and the part in the campaign played by Canadian troops.

As yet no official British or North American history has appeared. While the official British records for the period are still withheld from scholars, those in Canada are not. The author treats the subject in depth and in international perspective, throwing new light on the motives and actions of the intervening powers. Illustrated. $9.00

Ryerson

Something different to delight . . .

POEMS OF INSPIRATION

Victorian EDNA MAY JONES

$1.25 and $2.75 at leading Book Gift Shops or 383-2212

CFMS-FM

Beautiful Music In FM Stereo

JOHN DUNBAR

Program Highlights

Week of March 26 to April 1

★ **"MESSIAH"**
Conducted by Leonard Bernstein, followed by Carols for Easter from New Zealand, Sunday, March 26, 8:30 p.m.

★ **"PRELUDE"**
The "Quiet of Night" with a jazz touch, Nightly, 11 p.m. to 1 a.m.

★ **"DAMN YANKEES"**
With Gwen Verdon, Tuesday, March 28, 10:05 p.m.

★ **"SCHUBERT SYMPHONY NO. 9"**
(The Great) Wednesday, March 29, 2:05 p.m.

★ **"JOHN DUNBAR"**
Robin Hall, Jimmie McGregor, Thursday, March 30, 7:30 p.m.

★ **"GALA PERFORMANCE"**
Philippe Entremont, Janos Starker, Friday, March 31, 8:05 p.m.

★ **"MARK TWAIN"**
Hal Holbrook performance, Saturday, April 1, 10:05 p.m.

cfms

98.5 :: FULL FM STEREO

On the Air 6.55 a.m. to 1 a.m. on 98.5 Mcs.

CHANNEL 8 on Victoria Cablevision

The Sounding Board

By AUDREY ST.D. JOHNSON

Prime goal for young acting students in the English speaking world has been for many years the Royal Academy of Dramatic Art in London.

Or — and a hair-breadth close second — the Old Vic Theatre School.

As it happens there is evidence that the feeling is amply justified and not merely a "far hills" or Anglophile complex.

The present domination of the stage in this hemisphere by British actors is undeniable.

The great families of the theatre — the Redgraves and the Mills; the towering actors — Burton, Scofield, Gielgud, Richardson and that prince of them all, Olivier, reign supreme in New York as well as in London.

In recent months several leading American theatre commentators have discussed the merits of British actors and the British theatre and the reasons for their ascendency over those of the United States.

Young Canadians, therefore, with serious theatrical ambitions, are justified in looking to London as their mecca, and fortunate indeed if they can achieve it.

For as you might guess it is not easy to gain acceptance to the major British schools. Victoria's Dougal Fraser who was accepted by three, including Canada's National Theatre School, chose RADA.

With his several roles in local productions as an invaluable background (Bottom in Midsummer Night's Dream, Sir Epicure Mammon in The Alchemist, the lawyer in One-Way Pendulum) and a B.A. (theatre major) from University of Victoria, Dougal arrived in London in January.

What is it like to be an overseas student at RADA?

A recent letter from Dougal is rather like looking through a keyhole, getting a kaleidoscope of impressions, with every now and then, a bit of vivid detail.

The class of 30 includes one other Canadian, three Americans, a boy from Turkey and one from Israel. All the rest are from the United Kingdom.

The Victoria actor describes "seemingly endless classes in movement and voice production." All first term people are presumed, he says, to know nothing.

Discipline Before Freedom

"Although a shock at first, it soon becomes commonplace to be told that one's shoulders are misplaced, one's pelvis is wrong, a foot is lazy, a knee is bone-idle, and that one was able to come to school at all is a major miracle.

"At Uvic I was told repeatedly that my voice needed a lot of work; judging from comments on this side, it is not quite as major a disaster as the floods in Florence, but almost," Dougal continues.

"After lengthy relaxing exercises, the first cautious whisperings are allowed to bloom into a projected voice."

He is discovering that the hours upon hours spent in this work, in mime and with teachers who are specialists in such specifics as Restoration movement, are based on the tenet that through technique only comes the freedom to create.

"Our first test was to do an amended Act III of Gorky's The Lower Depths," Dougal writes.

"One thing which I found very stimulating about the play, especially from the way in which it was directed, was the tremendous sense of security I received in knowing to an nth degree the substructure of my character (the Baron)."

And then he adds something which I wish all serious amateur actors would mark well and inwardly digest.

"We had to be present at all rehearsals whether our scene was being rehearsed or not, and this entailed listening to others' directions, which gave to us all a great empathy one with the other, and with each other's parts as well as our own."

Dougal feels that while it is early days yet, he has already grasped something.

"By getting rid of mannerisms, by grasping a technique of movement and of speaking that frees one from the worry of the "how" to grapple with the "why," I think this is the essential benefit of studying at RADA, or indeed at any drama school," he says.

Denise To Speak In April 22-29 Guild Production

Denise Wood, the 12-year-old actress who made such a deep impression on audiences as blind, deaf and dumb Helen Keller in Victoria Theatre Guild's The Miracle Worker, gets to talk in the next Guild production.

Opening on April 22 and playing through at Langham Court Theatre until April 29, Philip King's comedy On Monday Next is all about a theatrical troupe preparing for an opening.

Director of the light and lively piece is Ted Gaskell.

It replaces the earlier announced Witness for the Prosecution which ran into casting difficulties.

Rehearsing under Mr. Gaskell, besides Denise Wood, are Richard Litt, Phyllis Gaskell, Stanley Bowles, Doreen Renton, Jim Cotton, Dave Foster, Alan Wyatt and Barbara Copeland.

Glass Walls

Glass walls are only one of the many new trends towards beauty and convenience which are highlighted in the Chatelaine Expo 67 House. A feeling of light, space and air is evident throughout the house from the first step into the vaulted living room with its vast floor-to-ceiling, wall-to-wall window, that softly floods the living room and family room with light, filtered through curtains of Fortrel extending over the huge windows.

Noted Conductor Here April 2

An oustanding Canadian-born, British-trained conductor will be brought to Victoria to conduct a special University of Victoria-sponsored symphony concert.

On Sunday, April 2, at 8 p.m. in the Uvic Gordon Head gymnasium, Harry Newstone, resident director of the Sacramento Symphony Orchestra, will conduct the Victoria Symphony Orchestra in a single concert.

FREE CONCERT

Local symphony fans get this concert free of admission charge. This is in part due to the Victoria Musicians' Association, Local 247, which has assisted the university by arranging a grant from the Recorded Music Industries Trust Fund.

Free tickets must be obtained and will be available from Wednesday on, at Munro's Book Store, 753 Yates Street, Eaton's ticket centre and the Student Union Building on campus.

Mr. Newstone's program will include a Rossini Overture, La Scala di Seta, the Haydn "Clock" and Mozart "Haffner" Symphonies, and a short piece by Delius — On Hearing the First Cuckoo in Spring.

WINNIPEG-BORN

Born in Winnipeg, Mr. Newstone grew up in London, England. He studied there and at the Accademia di Santa Cecilia in Rome, where he was awarded the Diploma of the Perfection Course in Conducting.

NEWSTONE
. . . special concert

He has conducted most of the leading orchestras in Great Britain, including the BBC Symphony, the Philharmonia, the Royal Philharmonic, the London Symphony and also with distinction in Berlin, Hamburg, Copenhagen, Budapest, Prague and Jerusalem.

Since 1960 he has been an annual guest of the Canadian Broadcasting Corporation in Vancouver and has also conducted the Vancouver Symphony and in Toronto.

Mr. Newstone was appointed to his present post in 1965 after the Sacramento Symphony had had a season of guests in its search for a new conductor.

The orchestra under his direction has made great strides and has played to sold-out houses and to enthusiastic public and press acclaim.

The conductor spends about two-thirds of the year in North America.

The rest of the time he is in Europe with his Haydn Orchestra which he formed in London in 1949, and as a guest with other orchestras and with the BBC.

Last year he recorded about 60 programs for the BBC.

Recently he contracted for another season at Sacramento, but he is reported to be interested in the resident director's post with Victoria Symphony.

Symphony board members will have this in mind when he conducts his concert here.

The April 2 concert is the third symphony performance this season to be sponsored by University of Victoria and organized by the School of Fine Arts.

It is one of a number of projects by the university designed to involve the community in campus cultural activity.

Accordionist Rocketed Out of Pits

Although fabulous Will Starr was considered a musical prodigy with the accordion at the age of nine, he was twice that age before he was discovered and precipitated into a successful professional career.

Starr, who comes to Victoria with the Breath of Scotland concert party April 1, credits the late well-loved Scottish singer Robert Wilson with his "break."

He was working as a bavin boy in a Croy coalmine and playing Sunday concerts at Dunoon when Robert Wilson happened to hear him and invited him to play the following Sunday in Forfar with the famous White Heather troupe.

INSTANT HIT

He was an instant success and recording contracts, personal appearances and tours soon spread his reputation as a master accordionist around the globe.

World fame and popularity have never caused the beatle-browed Scottish entertainer to forget his humble beginning nor his respect and admiration for the great artist to whom he feels he owes everything.

"GREATEST"

"He was the greatest man I have ever known," Starr says. "At times he was like a father and a mother—helping me with contract and other business details of which I knew very little in those early days."

The Breath of Scotland party, which includes also tenor Dennis Clancy, singer-comedian Jimmy Neil and champion Highland dancer Sandra Bald Jones, will give one performance at the McPherson at 8:30, April 1.

Eight On The Lam

NEW YORK (UPI) — Bob Hope, whose most recent trip overseas was to Vietnam during the 1966 Christmas holiday, has travelled 6,000,000 miles and entertained 10,000,000 servicemen during the past 25 years.

Hope, currently is starring with Phyllis Diller in the motion picture "Eight on the Lam," a comedy presentation of Hope Enterprises for United Artists release.

FOCUS

By BRAD NUGENT

Well, Victoria promoters have finally found a way to eliminate trouble and fights at local open dances.

Instead of trying to keep the usual group of trouble-makers quiet at a dance, they just close the door to them.

At the last couple of dances where certain bad elements have been refused admission there has been no sign of trouble other than a few harsh words at the door.

Such a dance was the Friday, March 17, Battle of the Bands.

Round one of this three-week contest saw the 7th Edition and The Pacific Scandel take the honors that will put them on stage at Club Tango March 31 with three other city bands sounding-off for the title of Victoria's best band.

And at this, the deciding bout, the promoter promises a good clean dance with the hoodlums left outside the Tango, where they belong.

★ ★ ★

TONIGHT

The Music Hall presents Charles and Beverlie Robertson. Doors open at 8:00 p.m. In the basement of the Century Inn — entrance on Government Street.

SUNDAY

Dance Date with Vancouver's Nocturnals. 8 until midnight — Club Tango — 1037 View.

FRIDAY, APRIL 14

Sound and light show with the Blues By Five and The Mixed Emotions. All girls half price! 8 until midnight — Club Tango.

TOP OF THE CHARTS

Kind of a Hush, by Herman's Hermits.

Ups and Downs, by Paul Revere and The Raiders.

Penny Lane; Strawberry Fields, by The Beatles.

I've Been Lonely Too Long, by The Young Rascals.

WATCH OUT FOR

Don't You Care, by The Buckinghams.

Get Me To The World, by The Electic Prunes.

I Never Loved A Man, by Aretha Franklin.

Sunday For Tea, by Peter and Gordon.

★ ★ ★

BITS AND PIECES

Keep your ears open for The Marquis, a new group in Victoria with an interesting sort of sound . . . Victorians are in line for a new teen night club opening its doors in about a month . . . Local hippy, Peter Wharton leaves Sunday, for Kelowna where he plans on trying his hand at early-season-apple picking . . . Moving up fast on the hit charts is a great new song, "Looking At A Baby," by a Vancouver group, The Collectors. The tune is already well up on Canadian charts and is starting the hard climb on many U.S. listings . . . Don and The Goodtimes, a Seattle rock 'n' roll outfit who visited our town a couple of times not-so-long-ago and more recently appeared on Dick Clark's Where The Action Is TVer have been signed by a major U.S. diskery.

2ND RIB-TICKLING WEEK
Now We've got PETER SELLERS (Inspector Clouseau)
COMING and GOING!
Adult Entertainment
THE MIRISCH COMPANY Presents A BLAKE EDWARDS PRODUCTION
DAVID NIVEN · PETER SELLERS
ROBERT WAGNER · CAPUCINE
THE PINK PANTHER
and with CLAUDIA CARDINALE As The Princess
Directed by BLAKE EDWARDS · Written by MAURICE RICHLIN
Produced by BLAKE EDWARDS · Music by HENRY MANCINI
TECHNIRAMA® TECHNICOLOR® A MIRISCH-G&E PRODUCTION
Released thru UNITED ARTISTS
THE MIRISCH CORPORATION presents A BLAKE EDWARDS PRODUCTION
PETER SELLERS ELKE SOMMER
A SHOT IN THE DARK
GEORGE SANDERS HERBERT LOM
Directed by BLAKE EDWARDS and WILLIAM PETER BLATTY
Produced by BLAKE EDWARDS · Music by HENRY MANCINI
COLOR by DeLUXE · PANAVISION®
A MIRISCH-G&E PRODUCTION
Released thru UNITED ARTISTS
"A MAN FOR ALL SEASONS"
ALL SEATS RESERVED
TICKETS ON SALE AT THE CORONET THEATRE BOX OFFICE
12 Noon - 10 p.m. Daily
Phone Reservations 383-6414
Evenings, 8 p.m.: $2.50 and $2.00
Matinees, Wednesday and Saturday, 2 p.m.: $1.75 and $1.50
Students, Monday - Friday: $1.25
Avoid Disappointment — Reserve Early
Doors, 1 p.m.
The Pink Panther: 3:15, 7:00
A Shot in the Dark: 1:35, 5:15, 9:00
Coronet 836 YATES ST. 383-6414

GEM THEATRE SIDNEY
HIGH ADVENTURE!
GREGORY PECK · DAVID NIVEN · ANTHONY QUINN
in CARL FOREMAN'S
THE GUNS OF NAVARONE
COLOR by DeLuxe · CinemaScope
ENDS TONIGHT
6:30 AND 9 P.M.

Hurry! Hurry!
Ends Tonight
Humorous British
SATIRE
Filmed in England
With an All-Star Cast
Do Not Miss This One
It's a Honey!
COLUMBIA PICTURES Presents
BRYAN FORBES' PRODUCTION OF
THE WRONG BOX
Starring JOHN MILLS · RALPH RICHARDSON
MICHAEL CAINE of "IPCRESS FILE" fame
PETER COOK · DUDLEY MOORE
NANETTE NEWMAN
TONY HANCOCK as the Detective
and PETER SELLERS as Dr Prout
EASTMAN COLOR
OAK BAY 2184 Oak Bay Ave.
Doors 6:40
Complete shows 7:00 and 9:00
Feature 7:30, 9:30

This Newspaper Offers You FREE TOP LEVEL ADVERTISING SERVICE!

BEST FILM of the YEAR National Society of Film Critics
NOMINATED FOR TWO ACADEMY AWARDS
Michelangelo Antonioni's
FIRST ENGLISH LANGUAGE FILM
Vanessa Redgrave
BLOW-UP
David Hemmings · Sarah Miles
COLOR
RESTRICTED
No Admittance to persons under 18.
ATTEND THE EARLY SHOW FOR BETTER SEATING
FOX Cinema
NIGHTLY 7 and 9

8 ACADEMY AWARD NOMINATIONS INCLUDING
BEST PICTURE OF THE YEAR!
AND
● BEST ACTOR! ● BEST SUPPORTING ACTOR! ● BEST SUPPORTING ACTRESS! ● BEST DIRECTOR! ● BEST SCREENPLAY! ● BEST COLOR CINEMATOGRAPHY! ● BEST COLOR COSTUME DESIGN!
COLUMBIA PICTURES presents
FRED ZINNEMANN'S FILM OF
A MAN FOR ALL SEASONS
From the play by ROBERT BOLT
co-starring WENDY HILLER · LEO McKERN
ROBERT SHAW · ORSON WELLES
SUSANNAH YORK · PAUL SCOFIELD as Thomas More
with NIGEL DAVENPORT · JOHN HURT
and CORIN REDGRAVE
Music by GEORGES DELERUE · Executive Producer WILLIAM N. GRAF · Screenplay by ROBERT BOLT · Produced and Directed by FRED ZINNEMANN · TECHNICOLOR®
STARTS APRIL 5
ALL SEATS RESERVED
Coronet 836 YATES ST. 383-6414
Tickets On Sale at the Coronet Theatre Box Office
12 Noon - 10 p.m. Daily. Phone Reservations 383-6414
Evenings 8 p.m. — $2.50 and $2.00
Matinees Wed. and Sat., 2 p.m. — $1.75 and $1.50
Students Mon. - Fri. — $1.25
Avoid Disappointment — Reserve Early

Warner Bros. unlocks all the doors of the sensation-filled best seller.
HOTEL
Starring ROD TAYLOR
CATHERINE SPAAK · KARL MALDEN · MELVYN DOUGLAS · RICHARD CONTE
MICHAEL RENNIE · KEVIN McCARTHY and MERLE OBERON as "The Duchess"
TECHNICOLOR® FROM WARNER BROS.
TODAY
Doors Open at 1:15 p.m.
Feature: 1:40, 4:00, 6:30 and 9:10.
Last Complete Show, 8:45 p.m.
ODEON
383-0513

OUR BIG HAPPY EASTER SHOW
IT'S A RIOT! LAFFS GALORE!
A FUNNY THING HAPPENED ON THE WAY TO THE FORUM
ZERO MOSTEL · PHIL SILVERS
JACK GILFORD · BUSTER KEATON
MICHAEL CRAWFORD / MICHAEL HORDERN
In A MELVIN FRANK Production
COLOR by DeLuxe
OFFICIAL expo67 TICKET CENTRE
Doors, 1 p.m.
Feature at 1:20, 3:20, 5:20, 7:20, 9:20
Last Complete Show, 8:55
Children 50c Anytime
Royal
A FAMOUS PLAYERS THEATRE

EASTER Egg Hunt! TONIGHT!
GATES OPEN 5:30 P.M. EGG HUNT STARTS 6:30 P.M.
GRAND PRIZES For Lucky Eggs
Separate Search Areas for Different Age Groups
GIANT BALLOONS To THE FIRST 1,200 CHILDREN
TILLICUM OUTDOOR BOX OFFICE OPENS 5:30
BURNSIDE AT TILLICUM — EV 2-7511
HAPPY EASTER TO ALL From the management and staff of the Tillicum Outdoor
Nothing could be sweller than The Biggest 2-for-1 Combination Family Show of the Year!
AT 7:24 P.M.
BUGS BUNNY REVIEW AT 6:50 P.M.
Here comes Flipper, the fearless...
M-G-M ..... AN IVAN TORS PRODUCTION
"flipper's new adventure"
in METROCOLOR
it's more fin-tastic than ever!
CARY GRANT · LESLIE CARON
"FATHER GOOSE"
At 9:15
CO-STARRING TREVOR HOWARD
TECHNICOLOR
FREE! Children under 12 accompanied by parents . . . FREE!

TODAY
ELVIS PRESLEY
Excitement! Adventure under the sea!
'scuba-divin'...
singin'...
swingin'...
Skin-diving for treasure, adventure and fun!
Easy come, easy go
Hal Wallis
Now ELVIS' 45 EP sound track recording of "Easy Come, Easy Go" on RCA Victor
GODDE MARSHALL · PAT PRIEST · PAT HARRINGTON · SKIP WARD · FRANK McHUGH and ELSA LANCHESTER
ALLAN WEISS and ANTHONY LAWRENCE · JOHN RICH
TECHNICOLOR®
CAPITOL A FAMOUS PLAYERS THEATRE
Children 50c
at 1:25, 3:25, 5:20, 7:15, 9:25.
Last Complete Show 8:55

Dancing Nightly Until 2 a.m. In Luxurious Surroundings
The Old Forge
OPEN Weekdays 10:30 Friday and Sat. 9 p.m.
featuring The Foundry Brass
Phone 383-9913
24 hr. reservation service
Strathcona Hotel
Douglas at Courtney St.

A VOICE FROM THE GALLERY

Art Radicals Join Establishment In Time

By TONY EMERY

One of the interesting things about taking an interest in art or politics is the way that the "far-out" radicals of one decade become the middle-of-the roaders in the next one, and by the time that a generation has passed are considered as pillars of the Establishment.

Emery

The change is usually both an internal one, in the gradual hardening of a self-image, and an external one, in the way in which the artist or politican is regarded by other people.

I was reminded of this observable shift the other night when I was listening to Barry Lord, editor of Arts-Canada, giving voice to ideas which struck some people as being impossibly, destructively radical. They are, however, so widely held by his generation that one does not need a very highly-polished crystal ball to be certain that this point of view is on the way to being the middle-of-the-road position of the late 1970s, and last word in old millinery by the 1980s.

What kind of art, I found myself wondering, will be the focus of attention for the cultural revolutionaries of the late '70s, to be brandished like a banner in the face of crusty old Barry Lord when he is pushing 40 and ripe, in the eyes of the new wave of "hippies", for retirement?

•

When Herbert Siebner came to Victoria over a dozen years ago his work struck many people as being outrageously "far-out," in spite of the fact that it was largely figurative. I wonder how many of the visitors to his present show in Pandora's Box would regard him still as a cultural Bolshevik?

He calls the show "Twenty Years of Faces" and the dominant theme throughout is the human head. It is an extraordinarily impressive documentation of Siebner's deployment of his considerable talent — virtuosity is a word that will come to mind on several occasions as you tour the gallery — in the service of a humanistic view of life.

When Russell Harper in his recent, compendious survey, "Painting in Canada," referred to Siebner as a "colder and more impersonal worker" than the Vancouver painters Shadbolt, Smith, Jarvis and Korner I was struck by the inaccuracy of the remark.

In human terms, surely, the man who has never left the human being out of his work is entitled to be considered at least as warm and personal as painters who have seldom, if ever, alluded to the presence of humans in the landscape?

There are changes of style and of medium between the romantically introspective brooding acrylic and plaster "Searching and Finding" of 1967, but the constancy of Siebner to a central preoccupation with the human face and head is pointed up by the little 1958 brush drawing just above "Searching and Finding."

All of Siebner's work is based on his rare gift as a vital and compelling draughtsman. In a long and characteristic utterance pinned up in the gallery he appeals for a retention of humanistic values in the face of the engulfing wave of technological and other manifestations of change. It is a measure of Herbert's stature as a painter that the statement is unnecessary for those who have eyes to see. The message is plain in the works on the walls.

Choral Society Delays Messiah

Two performances of Handel's Messiah scheduled by Victoria Choral Society for the end of April have been postponed.

Reasons given for the postponement are the visit of the Red Army Chorus in the same week, and the particularly heavy schedule of rehearsals recently undertaken by the Choral Society for the Verdi Requiem performance.

New dates for the Messiah presentation at the McPherson Playhouse will bring it into the Christmas 1967 season.

CLUB 25-45
(Unattached)
DANCE
734 Fort St., Newstead Hall
TONIGHT, 9 o'Clock
Orchestra • Refreshments

CRYSTAL GARDEN
PUBLIC SWIMMING
SUNDAY
2:00 - 5:00 p.m.
7:00 - 9:00 p.m.
MONDAY
10:00 - 12:00 Noon
12:30 - 5:00 p.m.

ESQUIMALT SPORTS CENTRE
ICE SKATING SUNDAY
1:45 P.M.—PUBLIC
8:15 P.M.—PUBLIC
SKATE RENTALS
SKATE SHARPENING

HOLIDAY WEEKEND DANCE

Featuring the smooth rythms of Geo. Kraeling's famous 6-pc. Orch. in the spacious SEAVIEW ROOM, the Island's finest Maple floor. Entertainment 8:45 to 9:30. Dancing 9:30 to 12:30 a.m.
McMorran's COBBLED BAY LTD
$4 a couple. Res. 658-5224.

DANCING
Darren St. Claire Quintet
Featuring Western Canada's most Sensational Young Entertainer.
TONIGHT, 9 P.M.
A-GO-GO
Adult Nightclub
1208 Wharf St. 386-9573

COLONIAL ROOM FOR A Happy Easter

DINNER
Open From 5 p.m.
Frit., Sat., Sun., Mon.
SPECIAL HOLIDAY MENU INCLUDES:
Roast Turkey Tender Ham Prime Rib Roast
Spring Lamb and Sizzling Steaks
Give Mom and the Family an EASTER TREAT
Dine at The COLONIAL ROOM THIS WEEKEND
270 GOVERNMENT ST.
"In the Parliament Buildings Area"
COLONIAL INN
Reservations: 384-7151
Free off-street Parking
For Over ½ a Century a James Bay Landmark

GUVNOR'S PANCAKE HOUSE
OPEN OVER EASTER WEEKEND
Good Friday, 9 a.m. - 10 p.m.
Saturday, 8 a.m. - 10 p.m.
Easter Sunday, 8 a.m. - 8 p.m.
GUVNOR'S PANCAKE HOUSE
712 Yates Street 385-4666

ARTISTS of Vancouver Island and The Gulf Islands
May Enter
Vancouver Island Centennial Jury Exhibition
April 20 - 26
$200 in Prizes
For Entry Forms Please Contact
Mrs. M. Harding,
921 N. 4th Ave.,
Port Alberni, B.C.

TAKE YOUR VISITORS AND FRIENDS
Down Under the Sea!
SEE PAGE 2 FOR DETAILS

AT THE GALLERY
1040 Moss Street EV 4-3123
EXHIBITIONS
(1.) C.I.L. COLLECTION, Modern Canadian Paintings.
(2) SELECTIONS FROM THE Permanent Collection Will include . . .
CONTEMPORARY PRINTS AND OLD MASTERS.
COMING EVENTS:
BRYDON SMITH, Lecturer, discusses
"DYNE, OLDENBURGH and SEGAL"
—paintings, collages, happenings, and the "Canvas Hamburger".
Beginning Tuesday . . .
ALEX COLVILLE
War Paintings
CHILDREN'S ART CLASSES
Enrolment—March 28 - April 7.
GALLERY HOURS
Tuesday through Saturday, 11 a.m. to 5 p.m.; Sundays, 2 to 5 p.m.; Thursday evenings, 7:30 to 9:30. (Closed Mondays.)
ADMISSION, 25c
Students Free

COMING MAY 1-2
ROYAL THEATRE
THE WHITE HEATHER CONCERT GROUP

In a Centennial Spring Show
★★ Scotland's Best ★★
Cast Includes:
ANDY STEWART, "THE SCOTTISH SOLDIER"
MICHIE AINSWORTH and JIMMY BLUE, Accordionists
Joe Gordon . . . Moira Anderson
Jack Morgan . . . Alan Cameron
MAIL ORDERS NOW TO ROYAL THEATRE
805 Broughton St.
PRICES: Loges $3.50, Boxes $3.00, Main Floor $2.75, 1st Balcony, $2.75; 2nd Balcony, $2.25 and $1.75
Enclose stamp and address envelope for return of tickets. Make cheques payable to Holyrood House.

EASTER WEEKEND DINING
Roast Spring Leg of Lamb
Served with mint sauce, fresh vegetables, whipped or roast potatoes $1.55
Roast Tom Turkey
Served with special dressing, cranberry sauce $1.55
Roast Sirloin of Beef
Served with horseradish $1.55
All the Above Dinners Are Served With Beverage and Dessert
Reservations: 386-8112
Open 7:00 a.m. - 8:30 p.m.
THE Grecian Urn RESTAURANT
"Victoria's Newest"
916 GOVERNMENT STREET

The Cellar
Skiffle Party
8:00 to 11:00 p.m.
Featuring:
Valdi
Charlie Robertson
John Martin Booker
Beverly Robertson
Sunday Nite
1061 Fort St.

Introducing DAVE NAPPER at the Keyboard

DINE THIS WEEKEND AT THE McPHERSON THEATRE-RESTAURANT
Centennial Square
Open 11 a.m. to 12 p.m. Daily
Closed Sundays
RESERVATIONS 388-4741
Closed Easter Sunday and Monday, March 27

Because of the Popularity of the INTERNATIONAL BUFFET LUNCHEON
THE RED LION INN presents
A New Innovation In Family Dining
INTERNATIONAL BUFFET EVERY SUNDAY
from 5:30 to 9:30 p.m.
Traditional Selections from up to Eight Different Countries
$2.75 Per Person
Children, 12 and under, $1.50
RED LION MOTOR INN
3366 Douglas St.
385-3366
(Division of D.M.D.)

A Breath of Scotland

GEORGE CORMACK & IRENE SHARP
Dennis Clancy • Jimmy Neil
Will Starr • Sandra Bald Jones
John Crawford
McPherson Playhouse
Saturday, April 1st—8:30 p.m.
Reserved Seats: $3.00 - $2.50 - $2.00.
McPherson Playhouse Box Office, 386-6121.

the BEACHCOMBER polynesian restaurant

STEAKS ★ SEA FOODS
POLYNESIAN DISHES
Businessmen's Luncheon from 95¢
Complete Dinners from $2.90
10-COURSE
HAWAIIAN SMORGASBORD
EAT TO YOUR HEART'S CONTENT
NOON $1.65
EVENING $2.75
FRIDAY and SATURDAY $3.25
CHILDREN (under 12) $1.50
Luncheon, 12 Noon - 2:30 p.m. Monday through Friday; dinner served daily from 5 p.m. Monday through Saturday.
CLOSED SUNDAY
711 Broughton (at Douglas) Phone 386-2288

TONIGHT
GIPPER'S MUSIC HALL
PRESENTS TORONTO'S
BEV ROBERTSON
with CHARLIE ROBERTSON
★ Dance to Recorded Music At Intermission ★
Reservations 388-4521
1417 Government Street
★ "A Showing" ★ of Oils by Marianne Grunert and Gail Perry
Basement of Century Inn

SWISS RESTAURANT
Enjoy eating in Victoria's most charming surroundings where every dish is a delicacy
CHARCOAL GRILL
• Closed Sunday and Monday • Open at 5 p.m.
727 ESQUIMALT ROAD 383-8022

Greetings at EASTERTIME
FROM STAFF and MANAGEMENT
Oak Bay Beach Hotel
1175 Beach Drive

EASTER SUNDAY FAMILY SPECIALS
Sweet Virginia Ham with Pineapple Rings $1.60
Roast Turkey with Cranberry Sauce $1.60
Roast Lamb with Mint Jelly $1.35
Corn Fritters with Ham $1.25
Fish and Chips with Soup and Dessert ..... 95¢
Dinner prices include chicken broth and your choice of dessert (steamed pudding included). Served from 11:30 a.m. — 9:00 p.m. at the
MELROSE CAFE
(The Home of the Square Meal)
620 Yates Street Open 24 Hours a Day

ITALIAN DANCE
at
ITALIAN HALL—804 KINGS RD.
• TONIGHT — FROM 9 P.M.
THE "SKYLIGHTERS" ORCHESTRA

See Canada through the Eyes of Young People
Greater Victoria Centennial Society proudly presents an
ART EXHIBITION
Paintings, Carvings, Sculpture
Over 2,000 Exhibits by students of the Greater Victoria area
Nos. 8 and 14 Centennial Square
Tuesday, March 28 to April 15
8:30 a.m. to 5 p.m.
Saturday and Sundays, 2 p.m. to 4 p.m.
Admission Free.

easter parade of ENTERTAINMENT for the FAMILY AND VISITING FRIENDS for the Holiday SEE

OVER 100 LIFE-SIZE JOSEPHINE TUSSAUD WAX FIGURES
THEY SEEM ALIVE!
SEE: The Hall of Famous People
SEE: The Beautiful "Pieta" sculptured in wax after Michelangelo
SEE: Animated Enchanted Fairyland
SEE: The Chamber of Horrors
Famous of Yesterday and Today. Direct from London, England, richly costumed, magnificently displayed.

H.M. QUEEN VICTORIA
Photograph of actual wax figure
SPECIAL GROUP RATES
For Children's Birthday Parties and other organizations
Bring Your Camera
OPEN DAILY
9 a.m. to 10 p.m.
SUNDAYS
12 noon to 10 p.m.
388-4461
ROYAL LONDON WAX MUSEUM
In the Crystal Garden Swimming Pool Building across from the rear of the Empress Hotel.

north breezes . . .
The workmen completing our expanded facilities (you must see the project, we can't tell you) were talking about voting.
"See where the city plans to spend $10,350 in a get-out-the-vote campaign this year," said the carpet man.
"I could save them the money," said the cabinet-maker.
He said the province should let the mayor levy a non-voter tax.
"Charge anyone who does not vote $5. That would bring them out and it wouldn't cost anything. If not, it would make money for the city. About 12,000 voters didn't vote last year. That would be $60,000 toward a civic auditorium."
"Might work," said the carpet man. "If you don't vote you can hardly complain at anything."
★ ★ ★
And IMPERIAL congratulations to new Steeler's president Mike Griffin, newest Toastmaster contest winner Richard Bateman, golden wedding celebrants Mr. and Mrs. Axel Goplen and to Mrs. Martha Norris who marked her 100th birthday.
Your host,
Nick North
Imperial Inn
Fine Dining in Victoria
Douglas and Discovery Streets
WESTERN INTERNATIONAL HOTELS CANADA

CENTURY INN
The Inn on Centennial Square
PERSIAN ROOM DINING LOUNGE
FEATURING A SPECIAL
GOOD FRIDAY AND EASTER SUNDAY MENU
ENTERTAINMENT SATURDAY:
TERRY CAIN with AL DENONI
Use our free Magic Carpet Parking Service
Drive under the canopy—and your car will be parked by genial genie!
RESERVATIONS: 383-1151

IN PERSON
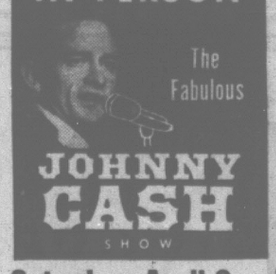

• JOHNNY CASH
• THE TENNESSEE THREE
• JUNE CARTER
• THE STATLER BROS. QUARTET
• MOTHER MAYBELLE AND THE CARTER FAMILY
• CARL PERKINS (Mr. Blue Suede Shoes)
• DEBBIE LORI KAYE (from the Tommy Hunter Show)
Saturday, April 8 — 7 and 9:30 p.m.
Central Junior High School Auditorium
Tickets On Sale At Kent's Ltd.
742 FORT STREET PHONE 384-2941

bastion theatre
Opening April 7
BASTION ON STAGE
presenting
POINT OF DEPARTURE
(Legend of Lovers)
Directed by Peter Mannering. Designed by John Heath
Starring, from Toronto, Dan MacDonald, Edwin Stephenson with Markyta Mares, Don McManus and an all-star cast.
McPherson Playhouse, April 7 - 15 — 8:30 p.m.
Box Office, 386-6121

bastion theatre
Children's Musical
Opening Easter Monday
Bastion Presents
THE ENCHANTED PRINCESS
Recommended for children 6 and over.
Adapted and directed by John Heath
Musical Director — Peter Williams
Starring Paul Blakey, Eugene Gallant, Bill Hosie, Sylvia Hosie, Glenn MacDonald, Wendy Packard
McPherson Playhouse, March 27 - April 1
2 p.m. — All seats 75c — Box Office 386-6121
Free Ice Cream for Birthday Parties—Phone 383-4112 in Advance

PURPLE ONION

1037 VIEW ST.
SOMETHING NEW!
For the Second Great Week!
THE KANDI BRASS
Chinese and Pizza Menu Available
OPEN FRIDAY AND SATURDAY, 11 to 3
Free Parking At Door
Reservations Now: 386-0011, 477-3647 Couples Only

RECORD REVIEWS

Top Boheme By Beecham

By PAUL HUME
The Washington Post

WASHINGTON — Low-priced records of excellent quality and superb performances flood the market these days. Marked for sale at $2.50 but usually selling for less, such labels as Angel's Seraphim, Philips's World Series, and Victor's Vics Discs make it possible to buy first class stereo and mono records at incredibly low cost.

Seraphim's original list came to me without what is perhaps its finest item, the "Boheme," done by Beecham. Though non-stereo, I know no performance of this opera that approaches the beauty of the conducting, playing, and singing, with a cast of stars including Victoria de Los Angeles, Lucina Amara, Bjoerling, Merrill, Rearson, Corena, Tozzi. Made just 10 years ago, it has a radiance of spirit no other recorded performance ever attained.

MOTHER GOOSE

The new Seraphim list includes Beecham's Franck Symphony, which I rate with Monteux's as the finest to be heard anywhere. This is stereo, 60012.

There is also a marvelous Beethoven Piano Concerto No. 3 with Solomon and the Philharmonia, 60019; an indescribably lovely set of Ravel's "Mother Goose," Stravinsky's "Firebird" Suite, and Bizet's "Children Games," by the Philharmonia under Giulini, on 60022.

The World Series, put out by Philips, offers among its finest items a brilliant Liszt recital by Gyorgy Cziffra, on which the Fantasy and Fugue on Bach, usually heard on the organ, is stunning, as is his "St. Francis Walking on the Waters," receiving its first great reading on discs, on PHC 9005.

There is a poetic but exciting 2nd Tschaikowsky Piano Concerto by Nikita Magaloff, with the London Symphony under Colin Davis, on PHC 9007, and a record by I Musici of Geminiani Concerti Grossi, Op. 7, that is not less than magnificent music and playing.

JUNIOR OPERA

Of three current versions of Mozart's junior opera, "Bastien und Bastienne," I prefer this one with Ilse Hollweg and Waldemar Kmennt, plus Walter Berry, with the Vienna Symphony under John Pritchard, on PHC 9024.

MGM puts out its lower-priced records on a Heliodor label, and includes among its notable discs one of Clara Haskil in two Mozart Piano Concertos, K. 459, and K. 595, with expecially knowing support from Ferenc Fricsay and the Berlin Philharmonic on 25042.

NEW RECORDINGS

Brand new recordings recent and notable: Brahms: Piano Concerto No. 1 in D minor. Rubinstein and the Boston Symphony under Leinsdorf. Victor 2917. Entirely all right, this is simply not on a par with the earlier one Rubinstein made with Reiner and the Chicago Symphony.

Bartok: Duos for Two Violins and the Violin Concerto No. 2. Menuhin, with Nell Gotkovsky, violin, and The New Philharmonia under Dorati. Angel 36360: The competition in this Concerto includes Stern with Berstein, and Silverstein with Leinsdorf.

Personal preference leads me to this new one, though I value the Stern highly. The presence of the six fascinating duos, marvelously played by Menuhin with Miss Gotkovsky is a valuable plus.

STRAUSS WORKS

Strauss: Don Quixote. Pierre Fournier with Berlin Philharmonic under Karajan. DGG 139009. Flawless, filled with poetry, brilliance in the orchestra and fabled solo playing from Fournier.

Prokofieff: Piano Concertos 1 and 2. John Browning with the Boston Symphony under Leinsdorf. Victor 2897. This makes three of the five Prokofieff Concertos that Browning has done with Leinsdorf, though the third is on the Capitol label.

TEEING OFF with a little golf practice while Waiting for Godot, are Jim Leard (left) as Vladimir, and James Netherton as Estrogen in the University of Victoria Campus Players' production of Samuel Beckett's play which opened at the Phoenix Theatre Friday. It will be repeated tonight and all next week, Monday through Saturday, with curtain at 8:30 p.m.

Youthful Ensembles Play With Vitality

Fine work being done with school instrumentalists was further demonstrated this week when the Oak Bay and Gordon Head Centennial Orchestra and the Greater Victoria Elementary Schools Orchestra presented a concert at Oak Bay Junior Secondary auditorium.

Under Bernard Rain's conducting, the youthful ensembles played with keen attention to musical detail and with vitality.

Solo violinists John Rigby and Ronald Comber demonstrated considerable promise in a concerto by Vivaldi.

Assisting on the program was the Moneterey School Choir which sang charmingly under the direction of Mrs. Lorna Griffiths.

Another feature was the appearance of the Peninsula Concert Orchestra conducted by Derek MacDermot.

This adult Saanich night school ensemble is well trained, responds to Mr. MacDermot's musicianly direction alertly and altogether achieves a pleasing effect.—A. J.

Happy Easter From Bastion

A beautiful, enchanted, dancing doll; a handsome prince; a wicked inventor, a pair of magic spectacles.

The Enchanted Princess has all of these, plus three of Victoria's most talented dancers, and singer-actor-entertainer Bill Hosie, to intrigue young people and provide an Easter holiday treat during the forthcoming week.

Adapted and directed by John Heath, Bastion's latest children's musical plays 2 p.m. matinees at the McPherson Playhouse Monday through Saturday.

In the cast are Paul Blakey, Eugene Gallant, Bill Hosie, Sylvia Hosie, Glenn MacDonald, and in the title role — Wendy Packard. Musical director is Peter Williams. Special choreography is by Paul Blakey, Sylvia Hosie and Wendy Packard.

In The Enchanted Princess, Bastion is experimenting with the presentation of a North American version of an English pantomime — with songs of the musical comedy variety, dance routines, and enough satire to make them appreciated by adults with a sense of humor.

Although musical play is recommended for children six years and over, the colorful costumes, clever puppets created by Master Spalanzani (Bill Hosie), and for good measure, an exciting chase plus a friendly clown, will hold the attention of youngsters of all ages.

Bastion is also continuing the free ice cream offer, for birthday parties attending the show. Numbers should be phoned in advance to 382-4112.

★ ★ ★

Three Bastion productions were rehearsed Sunday last. Director - playwright Patrick O'Neill began blocking his new theatre-in-the-round production, Barbecuing an Indian, Sunday afternoon, at Bastion's Government Street Studio Theatre, with Dan Christian, Barry Flatman, Joan Fordham, Ed Fordham, Glenn MacDonald, Ian McIntyre, and Bronwen Palfrey.

The production opens May 12.

In the evening at Government Street, Peter Mannering gathered part of his Point of Departure cast for a read-through.

Leading players Edwin Stephenson and Dan MacDonald are arriving from Toronto this week to join Victoria's Gertrude Ball, Jeremy Boultbee, Doreen Crook, Jim Dunn, Lawrence Eastick, John Heath, Bill Hosie, Markyta Mares, Ian McIntyre, Don McManus, Wendy Packard, Jonathan Raitt, John Richards and Nancy Watt.

The play, by Jean Anouilh, opens April 7, at the McPherson Plyhouse.

At the same time Sunday, John Heath, adapter and director of Bastion's Easter holiday musical for children, was at the Broad Street studio for a full dress run-through of The Enchanted Princess.

ENTERTAINMENT CALENDAR

Friday, Saturday, March 24, 25; Monday, March 27 to Saturday, April 1, 8:30 p.m., Phoenix Theatre: University of Victoria Campus Players present Waiting for Godot, by Samuel Beckett.

★ ★ ★

Monday, March 27, through Saturday, April 1, 2 p.m., McPherson Playhouse: Bastion Theatre presents the children's musical, The Enchanted Princess, adapted and directed by John Heath.

★ ★ ★

Saturday, April 1, 8:30 p.m., McPherson Playhouse: Breath of Scotland — touring Scottish variety concert.

★ ★ ★

Sunday, April 2, 8 p.m., University of Victoria Gymnasium: Harry Newstone conducts Victoria Symphony Orchestra. This special concert is free to the public but tickets of admission must be obtained from Munro's Book Store, Eaton's Ticket Centre or Student Union Building, Gordon Head.

★ ★ ★

Friday, April 7, 8:30, McPherson Playhouse: Opening night of Bastion Theatre's presentation of Point of Departure, "a legend of lovers."

★ ★ ★

Sunday, April 9, 3 p.m.; Monday, April 10, 8:30: Victoria Symphony Orchestra. Guest conductor Harold Bauer. Guest soloist Dimitri Bashkirov playing Rachmaninoff's Piano Concerto No. 2 in C minor.

★ ★ ★

Monday, April 10, through Friday, April 21 (except Sunday): Greater Victoria Music Festival. Instrumental, vocal, dance, speech arts and school classes; three sessions daily, commence at 9 a.m., 1:30 and 7:30 p.m. First United Fellowship Hall, St. John's Memorial Hall and other centres. Season tickets available at music stores.

ENTERTAINMENT CALENDAR

Tuesday, April 18, McPherson Playhouse: Stars of Budapest Opera in recital of operatic excerpts.

★ ★ ★

Wednesday, Thursday, April 19, 20, McPherson Playhouse: Return of The Best of Barkervill.e

KEN PEAKER
Plays Your Favorite Tunes Nitely
HEAR AND SING ALONG WITH
LULU-BELLE
Enjoy Your Favorite Easter Songs
OPEN GOOD FRIDAY AND SATURDAY, MARCH 25
Gay Nineties Spare Rib House
World Famous Spare Ribs
CHERRY BANK HOTEL
825 Burdett 385-5380

OLDE ENGLAND INN
(ESTABLISHED 1946)
TREAT THE FAMILY AT EASTER
• DINNERS • LUNCHES • TEAS
RESERVE NOW — 382-8311
See rare period furnishings, unique collection of flintlock guns, armour, swords and crossbows in a setting of 17th century England. Also Anne Hathaway's genuine thatch cottage and English village.
429 LAMPSON STREET

DEEP COVE CHALET
SPECIALIZING IN
Buffets - Luncheons - Dinners
CLOSED MONDAYS AND TUESDAYS
FOR INFORMATION AND RESERVATIONS
PHONE 656-3541

ESQUIMALT SPORTS CENTRE
MONDAY
SKATERAMA
MAR. 27th
12 p.m. to 4 p.m.
4 FULL HOURS OF ICE SKATING
ONLY - 25c
EVERYONE WELCOME

This advertisement is not published or displayed by the Liquor Control Board or by the Government of British Columbia.

WORLD Adventure Tours
McPHERSON PLAYHOUSE
TONIGHT at 8:30
DON COOPER (in) Person!
with his beautiful and amusing all-color travelogue film.
"KLONDIKE & HIGHWAY TO ALASKA"
Re-live the great Gold Rush of '98 . . . climb famed Chilkoot Pass . . . descend 500 miles of the roaring Yukon River . . . visit Skagway, Whitehorse, Atlin, Dawson City . . . travel up the Alaska Highway and learn how to go and what to see in "off the road" places . . . meet Alaska's famed bears . . . steam through the beautiful Inland Passage . . . see the vibrant New North . . . etc., etc!
SEATS NOW! at Playhouse Box Office. 386-6121.
Prices $1.95, $1.65, Student $1.

6th Annual
Greater Victoria Regional
SCIENCE FAIR
Over 40 Entries from Local Schools
Plan to Attend
UVIC — EDUCATION ARTS BLDG.
Continuing to 8 o'Clock Tonight
Tomorrow from 2 p.m. to 5 p.m.
Plenty of Parking ★ Silver Collection

The McPherson Playhouse
COMING EVENTS
BOX OFFICE OPEN DAILY 10 A.M.
Saturday, March 25th
World Adventure Tours
KLONDIKE AND HIGHWAY TO ALASKA
8:30 p.m.
March 27th to April 1st
THE ENCHANTED PRINCESS
Matinees at 2:00 p.m.
Saturday, April 1st
A BREATH OF SCOTLAND
8:30 p.m.
April 3rd
6:30 and 9:00 p.m.
April 4th
2:30-6:30 and 9 p.m.
MAN OF STEEL
April 7th to 15th
POINT OF DEPARTURE
8:30 p.m.
April 9th and 16th
SCHOOL BAND CONCERTS
3:00 p.m.
April 17th
CENTENNIAL SCOTTISH REVUE
8:15 p.m.

TRADITIONAL Easter Dinner
FOR THE ENTIRE FAMILY!
AT
HOLYROOD HOUSE
EASTER SUNDAY SMORGASBORD
5 p.m. to 8 p.m. Reservations: Phone 382-8833
Victoria's most popular smorgasbord; Copied yes, but never equalled
2315 McBRIDE AVENUE
Two Minutes Drive Up Douglas From Centennial Square

EASTER HOLIDAY DINING
Easter Sunday
Dining Hours, 5 p.m. to 8 p.m.
Reservations: 383-4157
382-4532
HOTEL DOUGLAS
HOME of the MAPLE ROOM
PIZZA
Take-Out Orders Daily to 8 p.m.
382-4532

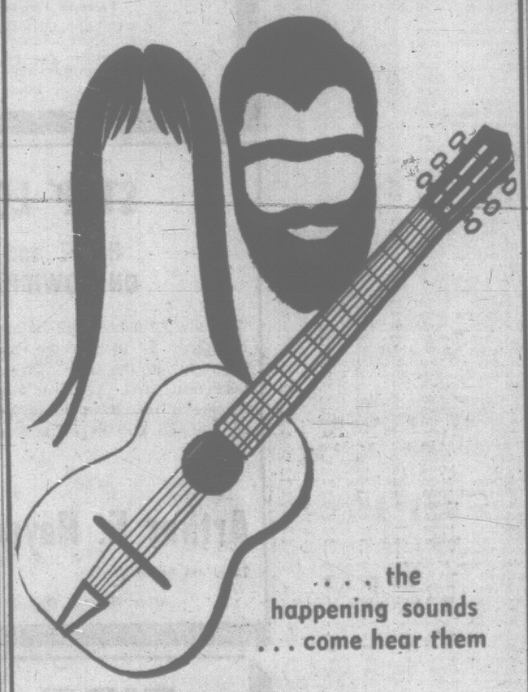
. . . the happening sounds . . . come hear them
Folk-Singing Festival
A festival of folk . . . presented by Eaton's and emceed by "Valdy" well-known Victoria folk artist. From Monday, March 27th to Saturday, April 1st, you will be able to see and hear your favourite folk artists from Victoria perform in our Hi Shop, Third Floor. And gals, during each show you'll see the latest in top fashions . . . during each show, fashions will parade.
Monday, March 27 to Saturday, April 1
Daily at 3:00 p.m. except Saturday . . . 1:00
EATON'S

The Victoria Real Estate Board
MULTIPLE LISTING SERVICE—
Over 70 Member Firms with Over 600 Enthusiastic Real Estate Sales People to Serve You
PLACES THIS GIANT SELLING FORCE BEHIND THE SALE OF YOUR PROPERTY!
realtor
This symbol is displayed in the office of every member firm of the Victoria Real Estate Board. It is your assurance of expert service.
Imagine . . . all of the sales people from over seventy real estate offices, busy selling your property! With the number of prospects they have, you may be assured of a speedy, satisfactory sale.
LIST TODAY
WITH A MEMBER FIRM
For Fast Action on Property Sales!
MULTIPLE LISTING SERVICE
The member firms make it a point to advertise many listings regularly in the Classified Advertisements. Read them and make inquiries.

WEEK ON MARKETS

Surge by Western Oils Baffles Stock Experts

By LARRY DWORKIN
Canadian Press Staff Writer

High-flying western oil issues captured the spotlight on Canada's stock exchanges this week while other major groups seemed to lack direction.

Brokers were baffled by the late-week surge in oils and were unable to give any specific reasons for their success.

The Toronto exchange's western oil index, which measures the price movements of key oil stocks, jumped 5.45 to 145.27.

Sharpest gains involved companies exploring the Rainbow and Zama Lake regions of northwestern Alberta.

Dome Pete climbed 4⅞ to 56 after touching a high of 56¼. Canadian Superior 2¼ to 23⅛. Banff 1½ to 14⅞ and Provo 1.05 to 5.95.

U.S. MAY NEED MORE

There have been reports Canada may become an increasingly important supplier of oil to the United States because U.S. reserves are not keeping pace with demand.

Brokers said this could only account for part of the move.

Industrials continued to fluctuate within a narrow range despite a strong New York market.

Volume also remained listless and totalled only 9,064,000 shares in the four-day week compared with the five-day total last week of 11,510,000.

GIVE SAME REASONS

Analysts continued to give the same reasons for the slumping volumes as they did in early February, including a weak mining and oil market, an increasing number of Canadians investing in U.S. securities and a lack of U.S. investor participation here.

The TSE's industrial index only managed a .27 gain to 162.76.

Moore Corp. advanced 2¼ to 99¼, Abestos Corp. 1⅝ to 25¼ and Distillers 1 to 39.

On the loss side, Great West Life fell 4 to 51½, International Minerals 3⅝ to 40⅝, Famous Players and Beaver Lumber 1⅛ each to 37 and 34'.

Banks fared better following Parliament's approval of changes in the Bank Act. Royal moved up 1⅝ to 80⅛ and Toronto-Dominion and Nova Scotia ½ each to 67⅛ and 76. Imperial-Commerce was down ⅝ to 70.

Uranium stocks appeared headed for a breakout early in the week but profit takers trimmed their gains.

Denison added 1½ at 59 and Rio Algom ⅛ at 27⅝ after touching a high of 28⅛.

There has been considerable speculation that the U.S. may import Canadian uranium sooner than expected.

Among other base metals, Falconbridge and Inco each rose 1 to 88 and 94¾ while Pine Point eased ⅛ to 51⅛ despite a sharp increase in the company's 1966 earnings to $34,194,000 compared with $22,132,000 in 1965.

Home Building Boom Predicted

OTTAWA (CP) — Labor Minister Nicholson has predicted a record housing construction boom this spring.

He told a press conference the country is going to have housing problems for an indefinite period but that the crisis stage appears to be over.

Mr. Nicholson, responsible for the federal government's housing program, also said that big city dwellers of the future are going to have to settle for apartments rather than single family dwellings.

Basis of his housing boom forecast was a set of figures on loan applications for direct government loans and government-insured loans.

Mr. Nicholson said that by mid-March, applications for insured loans were 80 per cent higher than 1966. They probably would be up 100 per cent by the end of April.

So far this year, direct government loans were 210 per cent higher than in the corresponding period last year. In addition, non-government lending activity was substantially ahead of last year.

"We have no doubt whatever . . . that we will reach a level of 170,000 housing starts in the next five or six months," he said. "All our figures are, if anything, conservative."

Steelworkers Accept Offer

MONTREAL (CP)—Some 650 steelworkers at an east-end Montreal plant, who had threatened to go on strike against Noranda Copper Mills Ltd., Friday voted by a narrow margin to accept a final offer from the company.

The employees, who now make a basic wage of $1.98 an hour, will get raises spread over four years to bring their salaries to a basic $2.55 by June, 1969.

Each man will also get a lump sum of $300.

Toronto-Dominion Boosts Dividend

TORONTO (CP) — Toronto-Dominion Bank announced Thursday it has increased its quarterly dividend to 60 cents a share from 55 cents, payable May 1 to shareholders of record March 31.

In 1966, the bank paid regular dividends of $2.20, plus a 20-cent extra dividend.

Banks Prepare To Re-Enter NHA Mortgage Field

TORONTO (CP) — The Toronto-Dominion Bank said Thursday all its branches will be ready to accept applications for conventional mortgages April 1, subject to the new banking legislation now before the Senate becoming law.

The legislation, which would allow chartered banks to enter the conventional mortgage field, has been approved by the Commons.

Banks previously could accept mortgages under the National Housing Act, but bank officials say that since 1958 interest rates made it uneconomical for them to do so.

The new legislation would permit an increase in the interest ceiling banks could charge, giving them leeway to re-enter the NHA mortgage field.

The Royal Bank of Canada in Montreal also announced it will offer conventional and NHA mortgages to the public as soon as the new act becomes law.

Sulphate Mill Set

EDMONTON (CP) — Inland Chemicals Canada Ltd. has announced an aluminum sulphate mill will be built at Prince George. The plant, which initially will produce liquid alum for pulp mills, is scheduled for completion in November this year.

DESPITE his 87 years John Walsh, who has been a travelling salesman for 60 years, still covers his route in Ontario for a Montreal-based manufacturer of product labels. At the age of 75 Mr. Walsh took on his present job. —(CP Wirephoto)

3-Month Lag in U.S. Business

NEW YORK (AP)—U.S. business lagged in the first quarter of 1967 but the head of the federal reserve board predicts improvement later in the year.

Automobile sales in mid-March declined, steel demand slipped and the rise in personal income slowed in February.

William McChesney Martin, chairman of the federal reserve board, said "a resurgence in economic activity is the most likely prospect as 1967 progresses."

He told the Senate finance committee this week that reinstatement of business investment tax incentives now would help avoid hesitation in the economy in coming months.

Martin said abatement of inflationary pressures has permitted the federal reserve to resume vigorous expansion of bank reserves and that the economy can take a faster pace of investment without spurring new pressures on prices.

Martin also supported President Johnson's proposal for a six-per-cent surcharge on income taxes later this year.

Later the Senate finance committee voted to restore the seven-per-cent business investment but tax credit but on far less liberal terms than approved by the House of Representatives.

Sales of U.S.-made cars in mid-March fell 19.6 per cent to 191,661 from 238,349 a year earlier. General Motors reported a decline of 20.5 per cent in its sales. Ford 23.3 per cent, Chrysler 10.8 per cent, and American Motors 5.1 per cent.

Steel mills reported demand is continuing to weaken as they move into a period when purchases normally climb seasonally.

Future Looks Bleak for Gold Mines

OTTAWA (CP) — Canada's troubled gold-mining industry probably will have to struggle along for another few years without a substantial increase in federal assistance.

The industry's problem—rising production costs while the gold price remains fixed and a shortage of skilled labor—will get a thorough airing here next week at the annual meeting of the Canadian Institute of Mining and Metallurgy.

But informants say there is little chance of increased federal aid in the near future.

The Emergency Gold Mining Assistance Act, passed in 1948, runs out at the end of this year. It provides subsidies of about $15,000,000 a year and is certain to be renewed at the next session of Parliament. But changes in its application are unlikely.

PRICE $35 U.S. AN OUNCE

The price of gold has been fixed at $35 U.S. an ounce since 1934. Production costs have risen steadily since then.

The federal government now pays a subsidy of up to $12.33 an ounce for gold from mines where production costs exceed $26.50 an ounce. Even with this subsidy, mines have difficulty staying in business.

The present subsidy is based on only two-thirds of a mine's gold production, and a delegation from Canadian mining communities last fall asked the act be amended to include all production.

The Mining Association of Canada asked last month for a 50-per-cent increase in federal subsidies, warning that half of Canada's 47 operating mines will be forced to close unless extra aid is granted.

A dramatic rise in the price of gold, say to the $70-an-ounce level advocated by President de Gaulle of France, could change the picture. But experts say any price increase of this magnitude is a long way off.

There is some speculation Energy Minister Pepin is considering a long-term solution to the problems of gold communities along the lines of the government's decision on the Cape Breton coal field.

In Cape Breton, the government is taking over the uneconomic coal mines and plans to close them down gradually, using money saved from subsidies along with other capital to help establish alternative industry.

The largest gold centres in Ontario already are shifting to new industrial bases, although these too are dependent on minerals.

Despite pockets of unemployment near some mining areas, gold mines are facing an increasing labor shortage, due in part to low wages forced by the uneconomic position of many mines.

The industry has advocated a lowering of education standards for immigrants to help fill these jobs, but sources say the government is not sure this would solve the problem.

"Immigrants might work in the mines for a few months but they'd want to head south to other industries once they become aware of differences in pay scales," says a mines branch official.

"If we forced them to stay in the mines we'd be accused of bringing in slave labor for the mine owners."

CANADIAN UTILITIES, LIMITED

DIVIDEND NOTICE

NOTICE is hereby given that a dividend of One Dollar and Two Cents ($1.02) per share for the period February 28, 1967, to April 30, 1967, will be paid on May 1, 1967, being Dividend No. 1 to the Shareholders of fully paid Cumulative Redeemable Preferred Shares, 6% Series of record at the close of business on April 15, 1967, and a quarterly dividend of One Dollar and Twenty-five Cents ($1.25) per share, being Dividend No. 85 on the 5% Cumulative Redeemable Preferred Shares of the Company, and a quarterly dividend of One Dollar and Six Cents ($1.06) per share, being Dividend No. 45 on the Cumulative Redeemable Preferred Shares, 4¼% Series of the Company, will be paid on May 15, 1967, to Shareholders of record at the close of business on April 28, 1967.

Edmonton, Alberta
March 10, 1967

By Order of the Board,
T. A. Montgomery,
Secretary.

Appointment

Gardner Agencies Ltd. wish to announce the appointment of Mr. Clifford W. Salmond to the Real Estate Department. Mr. Salmond, with his wide experience in the sales field and his knowledge of Greater Victoria area will be pleased to offer his services to anyone wishing to buy or sell homes or commercial property.

GARDNER AGENCIES

MORE AND MORE PEOPLE OVER 65

are expressing their real desire to spend some of the capital of their retirement fund along with their earnings, on a designed monthly income basis. They have decided that their hard-earned savings would better serve them to maintain a higher standard of living in their declining years, rather than to be left in their estate.

If this be, is your feeling, perhaps you will find the following information interesting:

$10,000 at 7½% produces $62.50 earnings per month.

$10,000 at monthly payments of $70 including 7½% interest, would take 20 years to spend; $73 month, 25 years; $80 month, 20 years; $92 month, 15 years; $100 month, 13 years; $118 month, 10 years; $138 month, 8 years; $133 month, 7 years; $200 month, 5 years.

Victoria Mortgage Corporation will mail a monthly cheque, applying on any investment of $10,000 or over, for ANY AMOUNT YOU SPECIFY, to ARRIVE PROMPTLY ON THE FIRST OF EACH MONTH. This can be for interest only at 7½%, or for an amount including part principal, as well as interest.

Terms of all 7½% Victoria Mortgage Debentures provide that the unused portion of your investment is repaid in five years—or before maturity in the event of prior death, in which case your estate can cash the debenture. No acquisition cost.

Feel free to discuss your income requirement with Douglas Hawkes, 817 Fort Street. Phone 384-7128 to have us mail you our prospectus.

ESTATE SALE

SEAVIEW LOT

Located at Sea Drive and Delamere Rd., the former site of the famous Brentwood School. Almost ½ acre in this fine residential area. Terms or cash offers considered. **$8950**

CALL
D. G. WHYTE
385-7707

Mears & Whyte Oak Bay Realty
2188 Oak Bay Avenue

CREDIT BUREAU OF VICTORIA LTD.

205 - 10 JONES BLDG. — 723 FORT ST. — EV 5-3311

Phone for Free Debt Counselling Service

MEMBERS ASSOCIATED CREDIT BUREAUS OF CANADA AND AMERICA

CREDIT AND PERSONNEL REPORTS
ACCOUNTS RECOVERY SPECIALISTS
Established 1911

STOP LOOKING

HOME and INCOME ON COWICHAN RIVER

All fully furnished, full bathrooms, hardwood floors and fireplace. 24' living room with huge glass windows looking right into the river. Do your fishing for salmon from your own yard. 24' river boat and 10 h.p. motor. Net income if rented would be $3,500 per year. $8,000 will handle and $150.00 per month at 7% a very special at $26,500.

Arthur E. Haynes (1966) Ltd.

730 Fort Street — Phone 386-3271

After Hours: David Michael, 382-9371

FIRE CHIEF

We require a fire chief who has proven industrial, supervisory, and administrative experience, with the ability to train a fire department. He must have a good knowledge of fire prevention regulations, be conversant with Fire Marshall's Act, sprinkler and pipe installation, and preferably have some background in security.

Attractive starting salary, good working conditions, and full range of benefit programmes. Housing accommodation available. Please reply in confidence, stating age, education, experience, and salary expected, to:

H. G. Winter, Personnel Supervisor
B.C. Forest Products Limited, Youbou, B.C.

PROPERTY MANAGEMENT

Let us take the worry out of your rental problems. We offer a complete service in . . . .

- Servicing Tenants
- Collections
- Advice re Rental Values
- Monthly or Lease Basis

HOUSES — APARTMENTS — COMMERCIAL

Serving Victoria for Over Half A Century

P.R. BROWN & SONS, LIMITED

762 FORT STREET — PHONE 385-3435

NOW AVAILABLE

MORTGAGE LOANS UP TO 84%

ROYAL TRUST

1205 GOVERNMENT — 388-4311

385-8012
(anytime)

At Easter or any other time, a good number to remember if you desire sound Real Estate advice, personal service and property insurance.

Bryan Leverton
211 - 620 VIEW STREET

Member V.R.E.B. — Multiple Listing

SYSTEMS ANALYSTS

A major West Coast company is adding staff to its systems department. Persons experienced in systems, or with suitable background for development in this growing field, are invtied to submit detailed applications in confidence. University degrees or professional qualifications are preferred.

Starting salaries will range up to $9,000, with full range of benefits and good promotional prospects.

Detailed written applications should be addressed to V585,

STEVENSON & KELLOGG LTD.
Management Consultant
810 Royal Bank Bldg., Vancouver 2, B.C.

FOR SALE

THREE HOUSES FOR REMOVAL

LOCATED AT
1976 Bouchier Street
1980 Bouchier Street
1990 Bouchier Street

TWO OF THESE EXCELLENT AS SUMMER COTTAGES

Details and Form of Tender available from J. B. LAW,

PEMBERTON HOLMES LTD.

1002 Government Street — 384-8126

INVESTORS!

$1,500 to $10,000 1st and 2nd

All showing excellent returns and amortized up to 7 years, 5-year term. All inquiries confidential and without obligation. YIELDING

8½% to 12%

MORTGAGES—ALL PRE-QUALIFIED
CALL RON DE MONTIGNY
386-3231

COLONY REALTY LTD.

EXCLUSIVE—Brand Spanking New

UPLANDS-Sea Views

$55,000 — April Possession

Luxury family home of 4 or more bedrooms, panelled den, large rumpus room, 3 separate bathrooms and many other extras that must be seen.

Viewing By Appointment Only

LEACH & SPARKS LTD. 383-4117
Mr. Holden—477-2584

VANCOUVER SALES

THURSDAY

Industrials

Stock	Sales	High	Low	Close	Ch'ge Net
Alcan	325	33⅜	33⅛	33⅛	+ ⅛
Alcan pr	175	40¾	40¾	40¾	
Burard Dry	100	8⅝	8⅝	8⅝	
Bell Pipne	280	50½	50½	50½	
Cdn Brew	100	8⅝	8⅝	8⅝	— ⅛
Cdn Petro	100	11¼	11¼	11¼	
Cent Mtge	200	210	210	210	+60
Delta	2000	275	275	275	—25
Cellulose	100	5¼	5¼	5¼	— ⅛
Cominco	400	21⅞	21⅛	21⅛	
Fst Nt Mtge	300	300	300	300	—5
Molsons B	300	21⅞	21⅞	21⅞	
Inspiraln	200	185	185	185	+5
Macmillan	800	29½	29¼	29¼	
Dom Stores	200	20¼	20¼	20¼	
Gill	100	7	7	7	
Int Brew B	200	8⅜	8¼	8⅜	— ⅛
Imp Oil	200	56¼	56⅜	56⅜	
Inland	100	10⅜	10⅜	10⅜	+ ⅛
Laurentide	200	5⅝	5¼	5¼	+ ⅛
Mass Fer	300	25⅝	25¼	25⅜	+ ⅛
Home Gs A	100	19⅜	19⅜	19⅜	+ ⅛
Madill	500	475	475	475	
Oban R	600	205	205	205	—5
Pac W Air	2500	13⅛	13⅛	13⅛	+ ⅛
Saratoga	200	375	375	375	
Sun A	100	27½	27½	27½	
Sun B	400	27¼	27¼	27¼	+ ¼
Scott Paper	200	$20	20	20	
Tr Can PL	125	27⅞	27⅞	27⅞	— ⅛
Trans Min	200	17⅞	17⅞	17⅞	+ ⅛
Walk GW	400	32¾	32¾	32¾	
Weldwood	470	11¼	11¼	11¼	— ¼
White Pass	100	11⅞	11⅞	11⅞	
Woodwrd A	725	$28¼	28	28	+ ½
Westfac	200	8⅝	8⅛	8⅛	

Oils

Bata	136567	286	265	265	
Comercial	8000	33	33	33	+3
Cent Del Rio	100	$11¾	11¾	11¾	—2
Futurity	6300	38	38	38	+1
Merit Oil	11500	8	8	8	
Midland	8500	11	10½	10½	+ ½
RA Pete B	6700	82	79	80	—2
RC Ven	16500	42	38	36	—6
Share	5600	52	49	52	+6
Sunlite	3000	100	100	100	

Curbs

Flagstone	10700	92	83	85	
City Power	200	$24½	24½	24½	
Kelsey	400	$14	14	14	

Mines

Adera	332800	79	75	77	—2
Atlas	800	240	235	240	+15
Arctic	8700	96	95	95	
Arlingtn	14500	44	43	43	
Anuk	3500	41	40	41	+1
Ace	6200	32	29½	32	+4
Bethex	2000	62	62	62	+2
Beth Cop	1100	650	640	650	+25
Blue Star	6000	13	13	13	
Bornite	2800	32	31	31	—1
Bralorne	100	150	150	150	
Brenda	3100	700	670	695	+10
Buchanan	2500	25	25	25	
Buttle	10000	52	50	51	—2
Brenmac	5650	46	45	46	
Canusa	400	41	40	40	
Carib Bell	1400	185	180	180	—5
Carib Gold	5500	33	32½	32½	+1
Case Moly	3400	140	138	138	—2
Casino	2000	45	45	45	
Cass Con	2000	20	20	20	
Chataway	6000	38	35	37	—1
Coast Bl	9400	56	53	56	—1
Corvair	1500	150	150	150	
C Mckiney	1900	35	35	35	+3
C Skeena	2700	54	52	52	+3
Con Vantor	2000	21	21	21	
Con Con	200	6⅝	6⅝	6⅝	
Con Pet	2800	18	18	18	
Cop Ridge	12800	34	33	34	+1
Cop Soo	4900	26	25	26	+1
Cowichan	800	37	37	37	+1
Croydon	2200	40	39	40	—2
Crown Sil	800	8	8	8	
Cumont	1000	30	30	30	+2
Doily Var	4500	38	36	36	—3
Dynasty	3045	865	855	865	
Earlcrest	16600	14½	14½	14½	+ ½
Endako	655	$11¼	11⅛	11⅛	+ ¼
Galaxy	5000	27	25	28½	—1
Gemex	15000	14½	14	14¼	
Sil Arrow	169000	46	34	40	+5
General	7000	14½	14	14	
Giant Ex	907	38	38	38	
Giant Masc	155	137	132	135	+4
Gencona	9000	27	26	27	
Highmont	1900	485	475	475	—10
Hogan	4000	42	40	42	
Homestk	5700	23	22	22	—1
Hurley	6300	12	11	11	
Jericho	3800	14	13	13½	+ ½
Jaye	1000	18	18	18	
Jersey	7000	20	18	18	
Kamloops	6000	15½	15	15	— ½
Lornex	200	465	465	465	—10
Lytton A	4000	71	69	69	—3
Madrona	9600	52	48	51	+3
Moly Mine	24900	37	32½	35	+1
Nanaimo	15600	61	60	60	—1
Mariner	1000	32	32	32	
Mid West	17000	58	56	57	+1
Min Min	1000	25½	25½	25½	+ ½
Merit Cop	70500	37	34	35	+1
Mt Wash	500	21	21	21	—1
Nat Ex	1000	10	10	10	+ ½
Nw Cronin	3500	16	15	16	+1
New Imp	3500	350	335	350	—15
New Ind	4000	23	22	22	
Nw Privatr	7500	26	25	25	—1
Northlode	2500	64	62	64	+1
Norlodge	4500	17	17	17	+1
NW Ven	8000	10½	10	10	— ½
Native	4500	75	73	73	—1
Polaris	5167	25	23	25	+1
Pac Sil	3000	17	16¼	17	
Peel	4300	17	15¼	15½	+ ½
Pine Point	350	$32	31½	32	+ ¼
Pyramid	900	345	340	340	—
Quatsino	9000	24½	22	24	+4
Rodstrm	8500	36	35	35	
Ring Hills	5600	33	32	32	
Sandoh	10500	23	22	23	+1
Silback	3500	39	35	39	
Silverlan	10000	70	60	60	
Sil Butte	500	14	14	14	+ ⅛
Sil Titan	1600	145	140	145	
Sil Std	800	88	88	88	+2
Slocan	2000	25	24½	24½	
TC Ex	5500	37	35	37	+2
Texmont	2000	68	67	68	+1
Torwest	11400	64	61	63	—2
Trojan	8100	24½	23	24	+1
Utica	7400	197	191	194	—1
Vananda	12000	17	16	16	
Van Metal	1500	12	12	12	—1
Ventures	17500	50	47	48	—1
W Cst Res	4700	8⅛	8⅛	8⅛	
W Cst Res	4700	84	82	83	—2
W Beaver	4600	1	1	1	
W Mines	2300	410	405	410	+5
Yukon	1000	40	40	40	

UNLISTED, MUTUALS, BONDS

THURSDAY

TORONTO

	Bid	Asked
Allied Tele	7	10
Astrabrun	6	8
Baria Lake	6	9
Bracemac	15	18
Base Metals	⅛	1½
Brown McD	10	12
Chance	12	17
Comstock K	9	11
Con Javelin	9	10
Comm Nickel	20	22
Ganda	10	15
Gt Lk Nickel	370	380
Gt Pine	7	10
Indian Mtn	65	75
Juna	10	12
Lunecho	37	42
Mattberry	17	20
New Lorie	10	12
Nat Malartic	48	52
Nipiron	39	40
Robin RL	60	70
Silver Key	36	40
Stump Mns	37	42
Tara	95	105
Thunder Bay	160	180
Un N Fortune	5	7
Vic Algoma	21	

VANCOUVER

Alice Arm	21	25
Allison Pass	18	28
Bellex		15
Bid I	25	
Bonanza	21	25
Calix	37	39
Christina Lk	62	63
Churchill	80	85
Cinola	75	80
Cinola	28	38
Dynacore	75	80
Gibraltar	35	54
Kelcam	15	18
Kelglen	24	
Komo	63	68
Marshall Ck	20	35
Minex	28½	30
New Wellington	18	
North Pacific	66	70
Peace R Pete	19	20
Plateau	20	24
Rainbow	19	20
South Seas	155	160
Silver Lee	112	120
Stellako	32	
Valmacia		28
Vimy	4	5
Wingdam	10	12

MUTUAL FUNDS

All Cdn Com	756	831
All Cdn Div	950	1040
Amer Growth	612	669
Assoc Inv	543	548
Cda Growth	647	711
Cda Sec	499	548
Cdn Energy	1077	1180
CIF	403	442
Cdn Trusteed	476	520
Collect Fund	597	649
Commonwlth	1046	1146
Corp Inv	578	631
DIS A	144	159
DIS B	536	590
Dom Div	313	340
Dom Comp	422	459
Dom Eq xd	533	584
Dreyfus	1496	1335
Entarea	517	522
Europe Grow	611	668
Federated	686	781
Fed Fin	508	535
Group Inc	386	422
Grow Eq	534	584
Grow O & G	1436	
Guardian	554	608
Int'l Grow	475	520
Intl Mutual	667	724
Inv Growth	967	1051
Inv Mutual	516	561
Iseverage	1068	1178
Mutual Acc	539	590
Mutual Bond	851	919
Mutual RFP	561	596
Mutual Inc	623	692
Mutual Grow	578	610
Nat Res	617	674
Natruseo	1128	1195
Pac Comp	500	570
Pac Div	574	574
Principal	367	400
Provident	695	801
Regent	860	960
Res Inv	1499	1645
Templeton	1628	1779

MISCELLANEOUS

Bkof W Cda	12½	13½
BC Moly 5%	94	96
Inspiration pfd	22¾	23¼
BC Moly wts	7¼	7¾
Madill pfd	9	9¼
Oka Heli 2 pfd	9¾	10¼
Oka-Heli wts	55	65
Pac Leas com	20½	20½
Pac Leas pfd	25½	25½
PWA 7	176	184
Seaboard Life	9	12
Velcro	54	56

BONDS

Dom. of Can.		
4¼ 67	99.95	100
Do 5 69	101.55	101.65
Do 5 88	94½	94⅝
Do 5 89	102.60	102.70
Do 4¼ 72	96⅜	96⅝
Do 5½ 75	101	101⅛
Do 4½ 83	83⅝	89⅞
Do 5¼ 90	97⅜	97⅝
CNR 4 81	85	85½
Do 5¾ 85	102	102½
Do 5 87	93	93½

CORPORATIONS

BCE 5¾ 77	96	98
BC For 89	89	
BC Tel 6 84	96	98
Do 5½	86	
Do 5¾ 85	95	95
Do 6¾ 89	102½	103
Bathurst 6 84	95	95
Bell 5¾ 84	95	96
Do 6¼ 78	100	101
C Brw 5¼ 88-88	88	
IAC 6½ 93	98	
Tr Pin 6½ 79	98	

PIPELINES, ETC.

Int Prov 6 88	98	98½
Que NG 5¾ 85	86	88
Tr Can 5.85 87	91	93
Westcoast A	91	
Do conv	102	104
Do 5¾ 84	108	110
Timed Inv	660	663
Trans Cda A	3200	
Trans Cda B	3400	
Trans Cda C	735	802
Untd Acc xd	983	1024
West Grow	583	583

MISCELLANEOUS

Bkof W Cda	12½	13½
BC Moly 5%	94	96
Inspiration pfd	22¾	23¼
BC Moly wts	7¼	7¾
Madill pfd	9	9¼
Oka Heli 2 pfd	9¾	10¼
Oka-Heli wts	55	65
Pac Leas com	20½	20½
Pac Leas pfd	25½	25½
PWA 7	176	184
Seaboard Life	9	12
Velcro	54	56

BONDS

Dom. of Can.		
4¼ 67	99.95	100
Do 5 69	101.55	101.65
Do 5 88	94½	94⅝
Do 5 89	102.60	102.70
Do 4¼ 72	96⅜	96⅝
Do 5½ 75	101	101⅛
Do 4½ 83	83⅝	89⅞
Do 5¼ 90	97⅜	97⅝
CNR 4 81	85	85½
Do 5¾ 85	102	102½
Do 5 87	93	93½

CORPORATIONS

BCE 5¾ 77	96	98
BC For 89	89	
BC Tel 6 84	96	98
Do 5½	86	
Do 5¾ 85	95	95
Do 6¾ 89	102½	103
Bathurst 6 84	95	95
Bell 5¾ 84	95	96
Do 6¼ 78	100	101
C Brw 5¼ 88-88	88	
IAC 6½ 93	98	
Tr Pin 6½ 79	98	

PIPELINES, ETC.

Int Prov 6 88	98	98½
Que NG 5¾ 85	86	88
Tr Can 5.85 87	91	93
Westcoast A	91	
Do conv	102	104
Do 5¾ 84	108	110

WEEK'S RANGE AT VANCOUVER

For the Week Ending March 25
Compiled by the
Vancouver Stock Exchange

INDUSTRIALS

	Sales	High	Low	Close	Ch'ge
Al Steel A	100	800	800	800	— 25
Do B	400	750	545	750	+200
Alcan Alum	1900	3400	3300	33⅜	— 62
Do 4¼	600	4075	4075	4075	
Bearcat 5½ pfd	90	4350	4350	4350	
BC Forest	200	2325	2325	2325	— 25
BC Telephone	232	6650	6575	6575	+ 75
Do 4¼ 1956	40	5700	5700	5700	
Do 6 pfd	20	---		10400	
Do 5¾ pfd	5	---		10150	
BC Turf	1100	250	245	250	+ 25
Burr Dry A	100	6⅝	6⅝	6⅝	
Burrard Mtg	100	350	350	350	
C Allied Prop	300	525	500	500	
Cdn Brewer	2450	700	6⅞	6⅞	
C Petrofina	100	1175	1175	1175	
Cap Estates	200	350	350	350	
Centen Mtg	400	210	140	210	+ 75
Do 62 wts	3000	15	15	15	+ 03
Col Cellulose	100	5¼	5¼	5¼	
Colum N G	200	1450	1450	1450	— 25
Cominco	1425	3175	3150	3150	— 25
C Build com	2000	155	155	155	
Crush Inter	300	1175	1175	1175	
Delta Elec	2500	300	275

BUSINESS VIEWS

Optimism Voiced For Bank Shares

By AB KENT
Business Editor

Optimism for improved performance of Canadian chartered bank stocks is being voiced by some investment dealers.

KENT

They anticipate not only increased returns in the banking business, based on liberalization of the Bank Act, but on market activity in view of an impending share split for at least two of the five majors.

By comparison with many other common shares in the last six years, bank stocks have not shown much price variation. Up to January of this year they have tended to stay within about $5 of their high-low range since 1960, whereas some industrial stocks of equivalent esteem have doubled, sometimes tripled in the same period.

In the near future—probably by May 1 at the latest—the revised Bank Act will go into effect, allowing banks to increase interest rates up to 7½ per cent for the rest of this year and to split their shares up to 10-1.

Ultimately the interest ceiling will disappear.

These and wider mortgage lending powers together with reduced cash and secondary reserve stipulations are significant indicators that banks will be making more money, increasing dividends to shareholders.

Banks planning stock spilts can anticipate more trading interest as more buyers will be in a position to hold the blue chip equities.

Share values have crept up steadily in past weeks, giving current shareholders of stock likely to split a two-fold prospect of capital gain.

If they bought during recent lows they could have a capital gain before they split. By holding on after the split—as more buyers get into the market—they could conceivably gain some more.

★ ★ ★

Vancouver Stock Exchange had its busiest trading month in a year during February, when a volume of some 50.2 million shares was bought and sold.

Value of the transactions was $42.9 million, compared with $41.8 million in February of 1966. Volume then amounted to 38.2 million shares.

January had the previous high for 1966, registering 48 millions shares transacted and a value of $51.2 million.

Mines accounted last month for 47.8 million shares having a value of $37.3 million, substantially ahead of both January of this year (26 million) and February 1966 (29 million).

Total value of trading in the first two months of 1967 is down to $69.5 million compared with the $93 million value in the first two months of last year.

★ ★ ★

Victoria insurance agent Gordon Champion gets a trip to Miami next month for his efforts at selling for Occidental Life Insurance Co. of California.

He is being honored as a member of the company's "top club" which holds a convention in the Florida spa April 9-12. He will take part in a series of business meetings and seminars.

★ ★ ★

Canadian Mutual Funds Association president W. Allan Manford this week welcomed the start of the federal-provincial study of mutuals and investment contract companies.

He said it is "long overdue" and desired by the 32 members of CMFA, which will offer "every reasonable assistance to the study."

It is suggested that an economic study of the mutual fund industry could be a useful contribution by the association to the federal-provincial study. CMFA governors will decide whether to hire counsel for the job.

★ ★ ★

Businessmen — and women — hoping to take part in this year's Victoria Chamber of Commerce one-day air tour are urged to get their $60 fee paid.

Ira Hill, chairman of the chamber know-B.C.-better tour, said firm plans must be made soon for the trip by charter aircraft to Cominco's Kimberley mining and smelting operations, set for May 31.

Seats will be assigned on a first-come, first-served basis. Features include breakfast in flight and lunch underground.

Public Money Supply Shows Healthy Gain

OTTAWA (CP) — The public money supply increased $182,000,000 to $21,035,000,000 in the week prior to March 15, the Bank of Canada announced Thursday.

This total of the currency outside the banks and of the general public's bank deposits in the chartered banks increased $11,000,000 during the week to $979,000,000 March 15. This brought the total money supply to $22,014,000,000.

The central bank also reported that the average yield on seven long-term government bonds stood at 5.45 per cent Wednesday, down from 5.47 per cent a week earlier.

The current yields are the lowest since January, 1966. In Wednesday's auction of three-month government treasury bills the average yield was 4.1 per cent, lowest since Sept. 22, 1965.

The money market pressures prevailing in 1965 produced a steady climb in interest rates and the peak on three-month bills was 5.20 per cent last Nov. 16. Conditions have been easing ever since.

DESIGNING MECHANISM which keeps Air Canada's 40 Viscount planes free of ice won clock and cheque for $2,160 for Winnipeg mechanic A. G. Higham. Presentation was made in Montreal by Air Canada president Gordon McGregor while looking on is R. C. Eade supervisor of the company's Winnipeg electrical accessories division. (CP Wirephoto)

Hydro Pays $2 Million For System at Kitimat

VANCOUVER (CP) — B.C. Hydro and Power Authority announced Thursday it has purchased the electrical distribution system in Kitimat from Aluminum Company of Canada Ltd. for $2,000,000.

In announcing the purchase, Hydro co-chairman Dr. H. J. Keenleyside said the transaction would be effective April 1 and transfers all electrical distribution and customer service facilities in Kitimat to the provincially-owned utility.

Dr. Keenleyside said several of the existing offices and operating personnel will transfer to B.C. Hydro while others will remain with Alcan.

The existing office and warehouse in Kitimat will continue to be used for the distribution system.

Dr. Keenleyside also announced the appointment of G. G. Weir as manager of the Kitimat district for Hydro. Mr. Weir, formerly B.C. Hydro district manager at Vanderhoof, will take over his new duties April 1.

Commenting on the sale, E. W. McKernan, manager of Alcan's power operations in B.C., said the primary function of the company's power generating facilities at Kitimat has been to supply power for the Alcan aluminum smelter.

"At Kitimat, Alcan, of necessity became involved in operating a power distribution system in the community at a time when there was no other agency available to perform such a service.

"Community distribution of power is normally the function of a public utility and we have always felt that our system in Kitimat would eventually come under such ownership."

Mr. McKernan said the demand for electrical power in Kitimat is increasing annually and development of the B.C. Hydro system made it logical for Hydro to handle the future electrical requirements of the area.

Dr. Keenleyside said the purchase will mean slight rate increases for some of the Kitimat area's 2,500 electrical users while others will experience decreases as rates are brought into line with those charge other B.C. Hydro customers.

He said the Kitimat power system would eventually be tied in with the integrated province-wide power grid.

The transaction does not involve the Kemano generating facilites of Alcan which provide power for the smelter. These will continue to be operated by Alcan.

Star Shareholders Back Amalgamation

TORONTO (CP) — Shareholders of Toronto Star Ltd. voted at a special meeting Thursday to amalgamate the company with Charth Investment and Publishing Co. Ltd.

Charth is a private company which now owns controlling interest in Toronto Star Ltd.

The amalgamation agreement provides for division of existing shares into voting and non-voting shares.

Under the agreement, there would be four classes of shares. Of the two classes of voting srares, the common would carry cosh dividends and Class D stock dividends. In non-voting classes, B shares would have a cash dividend and C a stock dividend.

There also would be provision to create Class A redeemable preference shares, to be used to pay stock dividends.

Woodwards Propose Share Split

VANCOUVER (CP) — The board of directors of Woodward Stores Ltd., a department store chain with outlets in British Columbia and Alberta, has recommended to shareholders that voting shares of the company be split two for one.

Shores now are trading at about $28.

W. G. Skinner, vice-president and secretary, said Friday the move should make the shares more marketable and more actively traded.

Directors also will propose at the annual meeting May 2 that the shares be changed to shares of no par value. They now have a par value of $5.

This change was explained as a technical one only. Instead of recalling all share certificates an issuing new ones, shareholders will receive additional certificates to the number now held.

There are 2,345,365 Class A and 898,350 Class B shares outstanding, each with one vote per share, with most of the B shares held by members of the Woodward family.

Directors, at a meeting Thursday, also declared a half-year dividend of 40 cents a share and an extra dividend of five cents a share, payable April 29 to shareholders of record April 2.

The new dividends make a total of 80 cents per share from earnings in the fiscal year ended Jan. 31. Dividend for the previous year was 75 cents.

DIVIDENDS

Texaco Canada, 15 cents, payable May 31; record April 30; xd April 27.
Algoma Central Railway, 8 cents, payable June 1; record May 9; xd May 5.
Biltmore Hats, 10 cents, payable April 15; record March 28; xd March 28.
Crown Cork and Seal, 75 cents, payable May 13; record April 14; xd April 12.
Canadian Foundation, common 5 cents, payable April 20; record March 31; xd March 29.

Slegg Brothers Lumber Ltd.

DIVIDEND NOTICE

NOTICE is hereby given that a dividend in the amount per share set out below has been declared payable on the 1st day of April, 1967, to shareholders of record at the close of business on the 27th day of March, 1967, on the following outstanding shares of:

SLEGG BROTHERS LUMBER LTD.
7¼% CUM. RED. CONVERTIBLE PREFERRED SHARES, SERIES A (Dividend No. 1)
37½c per share

By Order of the Board of Directors
W. R. TAPP,
Secretary-Treasurer.

Victoria, B.C.,
March 23, 1967.

REGISTERED REPRESENTATIVE

Experienced man wanted capable of specializing in the management of high grade stock and bond portfolios.

An excellent opportunity to expand an established clientele. Good possibilities for advancement. Inquiries treated in strictest confidence. Address applications to H. F. Bailey, Manager.

Yorkshire Securities Ltd.,
737 Fort Street, Victoria, B.C.

Adult Education
EVENING DIVISION CLASSES
Greater Victoria School Board

COURSES COMMENCE **APRIL 3** for

★ **BASIC COMPUTER PROGRAMMING**

Registrations are now being accepted for the next BASIC COMPUTER PROGRAMMING AND INTRODUCTORY DATA PROCESSING COURSES which commence at 7:30 p.m., April 3, 1967, at the Institute of Adult Studies Richmond and Lansdowne Roads).

BASIC COMPUTER PROGRAMMING
Monday and Wednesday. 24 Sessions.
Fee (including books) payable in 2 deposits, 1st term, $50; 2nd term, $40 ..... **$90.00**

★ **DATA PROCESSING— The Digital Computer**
Commences April 3. Mondays, 7:30 - 9:30 p.m. 8 Sessions.
Fee (for complete course) **$20.00**

INFORMATION — 385-1411 - Local 225 or 256

TO REGISTER—Write Director of Adult Education, Box 700, Victoria, B.C. (include fee). Cheque payable to Greater Victoria School Board. Registration is Limited.

SAVE ON INSURANCE
for Business • Home • Car • Life with
Federated INSURANCE
CALL
JOHN F. H. HISSINK
Bus., 382-8042
Res. 385-6879

When a letter won't budge a distant debtor...

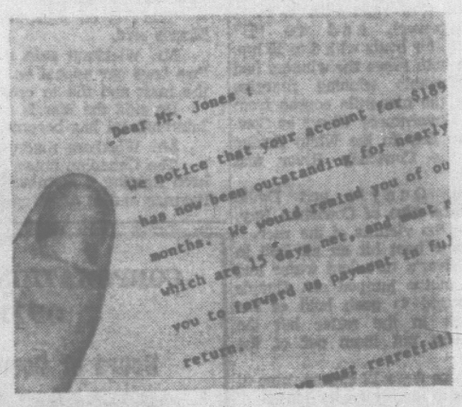

Phone!

Collecting overdue accounts by letter can be expensive and time-wasting. But your debtor can't ignore a friendly reminder from you by long distance. Next time, add the personal touch. *Get action by phone!*

B.C. TEL
BRITISH COLUMBIA TELEPHONE COMPANY

INVESTIGATE
N. L. O.
Something new in automobile purchase. If you want to keep your cash liquid, it would pay you to investigate our NATIONAL • LEASE • OWN PLAN. You can lease • own a new Imperial, Chrysler, Dodge, Triumph or ANY new car of your choice.

Over 2/3 of your monthly payments apply to purchase.

Call either of our N.L.O. Consultants, Mr. Howard Mullin or Mr. Marshall Murray.

NATIONAL MOTORS
Imperial Chrysler Dodge
819 Yates 384-8174

CASH
for
Mortgages and Agreements
If you have sold your home with a down payment and are carrying the balance on an agreement-for-sale, a 1st Mortgage or a 2nd Mortgage with monthly payments, and you would now like to receive your balance in cash, phone 385-6741 or Eves. 383-5884 and ask for J. D. SMITH. Immediate cash available for you.

CASH
for
YOUR HOUSE
We will make you an immediate cash offer for your house if it's priced to show a fair rental return. Phone now, 385-6741 or Eves. 383-5884, J. D. SMITH.

As
GOOD
as
CASH
Yes, by using NORTHWESTERN'S TRADE-IN PLAN, your equity in your present house may be as GOOD as CASH to buy the home you want. Phone J. D. SMITH, 385-6741 or Eves. 383-5884.
NORTHWESTERN SECURITIES OF VICTORIA LTD.

ARE YOU THINKING OF SELLING YOUR HOUSE OR PROPERTY?
LISTINGS ARE REQUIRED NOW IN ALL AREAS TO MEET THE GROWING DEMAND
FOR A FREE ESTIMATE OF THE MARKET VALUE OF YOUR PROPERTY CALL
BRIAN B. LAWLESS
Town & Country Realty Ltd.
Office: 382-7276 — Res.: 382-6223

ENGINEERS
Required by Kiewit, Dawson, Johnson at the Portage Mountain Dam
FIELD AND OFFICE POSITIONS ARE AVAILABLE
Graduation is not necessarily a prerequisite to employment. Successful applicants may look forward to continued employment with the Peter Kiewit Sons Company throughout North America.
KIEWIT - DAWSON - JOHNSON
Portage Mountain, British Columbia

CJVI DIAL 900
Fraser McAlpine

agf Canada's most dynamic
MUTUAL FUND
AMERICAN GROWTH FUND a CANADIAN Mutual Fund investing in the dynamic "Growth through Research" industries of the United States.
20% INCOME TAX CREDIT ON DIVIDENDS
get the facts NOW!
agf management limited
218 - 1207 Douglas Street, Victoria
388-4659

Winston Churchill said
"We will fight on the beaches—on the highways,
We will never surrender"
This was wonderful at that time
But do you have to do it every year?
Why not "Surrender" in your own
SURF-N-SUN SWIMMING POOL
And leave the "Fighting" to someone else.
Eleven sizes and four shapes available to 40'-0"x20'-0"
Pool kits for your own installation
from $1,600 to $3,300 include:
bonderized steel walls and coping.
Lifetime "Plastimayd" vinyl liner.
Jacuzzi "Filtromat" sand and gravel filter.
Jacuzzi underwater vacuum cleaner.
Automatic surface skimmer.
Leaf skimmer.
Inlet and outlet fittings.
Test Kit.
Chlorine package.
Installation instructions.
You have to add some plastic pipe and fittings depending on where you want your filter and electrical connection.
Oh yes—water—you . . .
If you are not a "Do-It-Yourselfer" we will install it too.
Or assist you—Ask for a quotation.
ANGUS & PIKE MECHANICAL CONTRACTORS LTD.
3943 C QUADRA STREET PHONE 479-1315

An Outstanding Opportunity to Combine
7½% DIVIDEND
With tax advantages, and attractive potential
CAPITAL APPRECIATION
Slegg Brothers Lumber Ltd. is a group of local companies, broadly based in the housing industry—one of British Columbia's most promising growth situations. The first public offering consists of—
35,000 UNITS
PRICED AT $12.00 EACH
To combine immediate returns with growth, each unit comprises
ONE Cumulative Convertible 7½% Preferred Share, Series "A" ($10), and ONE Class "A" Common Share ($2).
Total Issue $420,000.00 Minimum Sale, Ten Units
SLEGG BROTHERS LUMBER LTD.
3955 Quadra St., 479-7151 Victoria, B.C.
PLEASE SEND ME WITHOUT OBLIGATION, A PROSPECTUS OF SLEGG BROTHERS LUMBER LIMITED AND PROVIDE ME WITH FURTHER INFORMATION
Name .....
Address .....
City or Town .....

$15,500 PLUS LOT

1222 sq. ft. 3-Bedroom, separate dining room, living room with fireplace, carport, roughed-in rumpus room. 4- and 5-bedroom models. Lots from $2,500 (NOT NHA approved) and $3,300 (NHA approved). Tech Designed Homes.
Byron Price, Canadian Housing Design Award Winner — 385-2458, 1314 Quadra Street.

HOME Financing IS OUR BUSINESS

NEED MONEY?
The equity in your home is worth CASH! Utilize it! It can be the most INEXPENSIVE way of borrowing money: To consolidate your monthly commitments, to buy that new car, for home improvements, or for that long needed vacation.

A SAMPLE OF OUR LOANS

Amount of Loan	Monthly Payment
$ 1,500	$ 26.25
$ 2,000	$ 35.00
$ 3,000	$ 52.50
$ 4,000	$ 70.00
$ 5,000	$ 87.50
$10,000	$174.99

Terms to suit ANY budget, low cost interest clearly stated, no hidden charges. Contracts can be paid off at any time. LIFE and ACCIDENT Insurance available on all contracts.

Don't Delay — Call the Money Number Today!
386-3235 Eves. 478-4609
UNICO HOME LOANS
VICTORIA'S MOST DIVERSIFIED HOME LOANS OFFICE

Battle on West Coast Dominates Convention

OTTAWA (CP) — The 66-year-old International Brotherhood of Pulp, Sulphite and Paper Mill Workers completed its first Canadian conference Friday by voting for a one-year study of the "problems of Canadian identity" within the union.

West Coast delegates sought the measure as a weapon in their battle with breakaway members in the rival Pulp and Paper Workers of Canada, who claim the international union is American-dominated.

The three-day conference heard repeated calls for unity from speakers, including Joseph Tonelli of Fort Edward, N.Y., the international president, and Claude Jodoin, Canadian Labor Congress president.

TALK MERGER

The 181,000-member PSW plans top-level merger talks in Albany, N.Y., next week with the 112,000-member United Papermakers and Paperworkers Union.

The PSW has about 40,000 Canadian members and will negotiate in about 85 pulp and paper mills across Canada next year.

The union, which in the 1920s numbered Joey Smallwood, now Newfoundland premier, among its organizers, is among the few internationals in which Canadian members claim better contracts than their American counterparts.

During the conference, parity with U.S. workers was discarded as an issue and the union advised locals to seek instead a guaranteed salary next year, to replace the hourly time clock with the weekly pay cheque.

A guideline for 1968 negotiations lays stress on contract uniformity in a number of areas, among them:

—Pension plans that would be uniform and fully portable, with early retirement clauses linked to automation problems.

—A new automation clause with guards against loss of status or earnings; provision for on-the-job retraining, and "mobility allowances" that would provide against losses suffered through sale of a house.

—Industrial uniformity in group insurance plans, a measure also aimed at offsetting automation with high mobility.

—New seniority provisions to deal with jobs lost through "total or partial elimination of certain occupations and creation of new ones."

TROUBLES IN WEST

The 1968 negotiating guidelines were overshadowed by the troubles of the West Coast group.

An initial motion by Joe Kane of Powell River, sought "greater Canadian autonomy" through regional election of vice-presidents.

It was withdrawn in favor of a motion by Eric Pemberton of Port Alberni, to establish a five-man committee to look into the union's Canadian problems.

It won the unanimous support of the 218 delegates, including all 42 from B.C.

The rival Pulp and Paper Workers of Canada, made up mainly of breakaways, uses the new Maple Leaf flag as a symbol and has been cutting into PSW membership with its changes of American domination.

On Thursday, Joe Morris, executive vice-president of the CLC said:

"There's a gang of cannibals out in B.C. who are doing the finest job of making a dirty rag of the Canadian flag."

He said "a knock in the head" might do more to settle the B.C. problems than talk.

He told B.C. delegates they will have to "get down and fight in the dirt" to overwhelm the rival.

"They want power in the interests of a political idea totally alien to trade unionsim."

INVESTIGATE BUGGING

Last fall the B.C. government established a royal commission to look into the electronic bugging of a Vancouver conventon of the Pulp and Paper Workers.

Pat O'Neal, the International's western organizer, admitted to the commission that he hired the private detective who did the bugging.

His involvement never became an issue on the floor of the conference, though a splinter group in the B.C. delegation did some behind - the - scenes grumbling about it.

The splinter group said privately that resentment against Mr. O'Neal arises from the part allegedly played by the RCMP in spying on the rival union.

However, other B.C. delegates said some members are trying to use the incident to settle old political grudges against Mr. O'Neal.

Location Supports IWA Idea'

All workers at the Tahsis Company should be represented by one union, the International Woodworkers of America said Wednesday.

In a statement often critical of the International Brotherhood of Pulp, Sulphite and Paper Mill Workers, the union said:

"The IWA is not raiding the established local unions of the pulp-sulphite union.

"At Gold River (on the west coast of Vancouver Island) the IWA is only requesting variance of the terms of certification as bargaining agent for all employees of Tahsis Company Limited to comply with the original intent of the certification.

"Georgraphical location as well as the integration of the company's operation makes it desirable that all employees should be represented by one union to ensure efficient service and maximum bargaining strength."

The Gold River mill is expected to start operations this summer. At present there is no union at the pulp mill.

Both the IWA application and one from the Pulp and Paper Workers of Canada will be considered by the Labour Relations Board in Vancouver next month.

The pulp-sulphite union does not have an application for this mill before the board.

The IWA statement, issued by second vice-president Del Pratt, criticized statements last week by pulp-sulphite which in turn were critical of the IWA's one-union concept for the whole forest products industry.

Mr. Pratt said the IWA "will not deviate from its traditional policy of serving the interests of the workers in all sections of the forest products industry, especially when faced with the necessity of organizing the unorganized."

The pulp-sulphite union had no membership organization in the Tahsis Company and its ability to service adequately workers in the area "is seriously impaired" by the 22,000-member breakaway in the U.S. Pacific Northwest and a similar development in B.C., he said.

Airport Open Next Month

DUNCAN—The new 1,650-foot airstrip in the unorganized area of Glenora will be open to limited air traffic next month.

Terry Kinch, vice-president of the recently formed Duncan Flying Club said Friday they have been assured of the support of Victoria Flying Club.

He said: "Victoria has offered us the use of one or two planes on an hourly basis, and these planes will be checked by one of their instructors."

EGG PRICES

	Producer	Wholesale
Grade A Large	32	45
Grade A Medium	28	41
Grade A Small	18	31
Grade B	24	37

(Eggs two cents more in cartons.)

McKAY
. . . from Fernie

County Court Judge

NANAIMO — New County Court judge here is H. C. McKay, of Fernie.

His appointment to succeed retiring Judge L. A. Hanna, was announced in Ottawa by Justice Minister Lucien Cardin.

Mr. McKay was admitted to the bar in 1951 and up to the last provincial election was Liberal member of the legislature for Fernie.

Judge Hanna has been County Court judge here since 1940. Prior to that he practised law in Port Alberni.

Dief Backs Plan

PORT McNEILL—Opposition Leader Diefenbaker has promised to aid municipal council here in its fight to have a "desperately needed" breakwater built to protect the community's docks, officials said Friday.

CJVI
DIAL 900
Ted Harper

'Knock on the Head' Statement Blasted

NANAIMO (CP)—Gordon Wickham, president of the Nanaimo local of the Pulp and Paper Workers of Canada, said Friday a Canadian Labor Congress officer is advocating goon squad tactics in a membership battle in the pulp industry.

Mr. Wickham was commenting on a statement by Joe Morris, CLC executive vice-president, who advised British Columbia delegates to the International Brotherhood of Pulp, Sulphite and Paper Mill Workers' convention at Ottawa Thursday to fight.

There is no substitute for a "knock on the head," Mr. Morris said.

Mr. Wickham said the Canadian union does not fight—"we base our appeal on Canadian automony and the right of the rank and file to conduct their own affairs."

He said the Morris statement "shows how desperate the International has become."

Mr. Wickham made his comments in an interview.

The Canadian union is not a member of the CLC. It has been fighting a membership battle with the International at Harmac and at other operations in B.C.

Price-Falt Team Wins Outboard Race

DUNCAN—A new sporting event on the local Easter calendar Friday was outboard motor boat racing.

Double event winner was the team of Rick Price and Bernie Falt of Cowichan Bay.

Together they won the "A" event (for boats with 15 to 22 horsepower), and the "B" event, for boats with 8 to 15 h.p.

In both races the winners had comfortable winning margins over the nine-mile course from the Government Wharf at Cowichan Bay to the White Bridge on the Cowichan River and back.

Jim Quayle and David Lewars, also of Cowichan Bay, were the victims of the race.

Their boat hit an air boil in the river's turbulent water and the motor jumped off. Quayle managed to grab hold of the engine in the water but the incident put them out of the race.

There were 12 entries, nine of them in the big engine class.

30-Day Sentence

NANAIMO (CP)—Faisel Abdel Bari Muhammad Darwish Shawar, 19, a Jordanian rug pedlar now living in Edmonton, has been given a 30-day jail sentence after being found guilty of selling rugs in Nanaimo without a licence.

CORPORATION OF THE TOWNSHIP OF ESQUIMALT

Board of Commissioners of Police

Applications are invited for the position of one (1) Probationary Constable for the Esquimalt Police - Fire Department. Applicants must be not less than 5'8" in height, not over 35 years, weigh at least 160 pounds, be physically fit and have at least Grade 10 education.

Application forms are available from the undersigned and should be returned to the Municipal Hall not later than April 10, 1967. It is anticipated that duties will commence on May 1, 1967.

Barbara Clifford, Secretary
Board of Commissioners of Police.

Municipal Hall, Esquimalt, B.C.
March 24, 1967.

GREEN VALLEY
10-6-4 LAWN & GARDEN BUILDER

Green up your lawn
with Green Valley 10-6-4
Lawn and Garden Builder

Now's the time to ready your lawn for healthy green growth throughout the year . . . with the lawn food specially formulated for B.C. soil conditions. Green Valley 10-6-4 contains a balanced blend of plant nutriments . . . for dramatic results within 7 days, and sustained, long-term feeding as well. Another feature you'll like: Green Valley 10-6-4 comes in firm red pellets that spread quickly without dust. Look for the green, white and orange bag at your local garden supply shop. GREEN VALLEY 10-6-4 Lawn and Garden Builder.

GREEN VALLEY
"BEST ON EARTH"

the Bay
385-1311

Scott & Peden Ltd.
506 Pandora Avenue
384-7181

Cedar Hill Garden Center
1351 Cedar Hill X Road
Up from Shelbourne Plaza
387-2658

Coast to Coast Newspapers Sell the Most

"Caveman Camper"®
INVITES YOU TO THE
FACTORY 2145 KEATING X RD.
(JUST OFF PAT BAY HIWAY)
(Next to Butler Bros.)

See these famous campers at our factory. See the quality built in by craftsmen who know how.

4 NEW MODELS
8' 9' 10' Mounted on Pickup
10½' and 12½'
Chassis Mounted
PLUS
A NEW POPULAR
LOW BOY
2 and 4 Sleepers
Without the cabover Bunk

Steel frame, 1-piece construction. One person can easily load or unload the camper on truck in minutes. (Islanders may buy direct from factory and save.) Terms easily arranged.

Also Custom-Built Truck Canopies and Camper Rentals

AREA CODE 604 PHONE 652-2521
(CALL COLLECT)

What's New about Old Port?

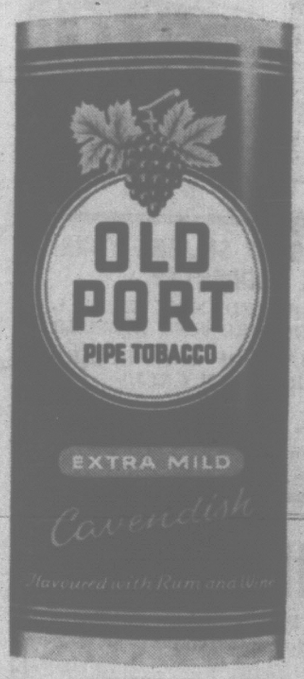

Now it's a pipe tobacco

(People Pleasing!)

New Old Port — flavoured with rum and wine — has a wildly mild taste which surrounds you with a people-pleasing aroma. Pick up Old Port Pipe Tobacco in a port wine pouch popularly priced at just 45¢.* Old Port — the pipe tobacco that says a lot about your good taste . . . mildly!

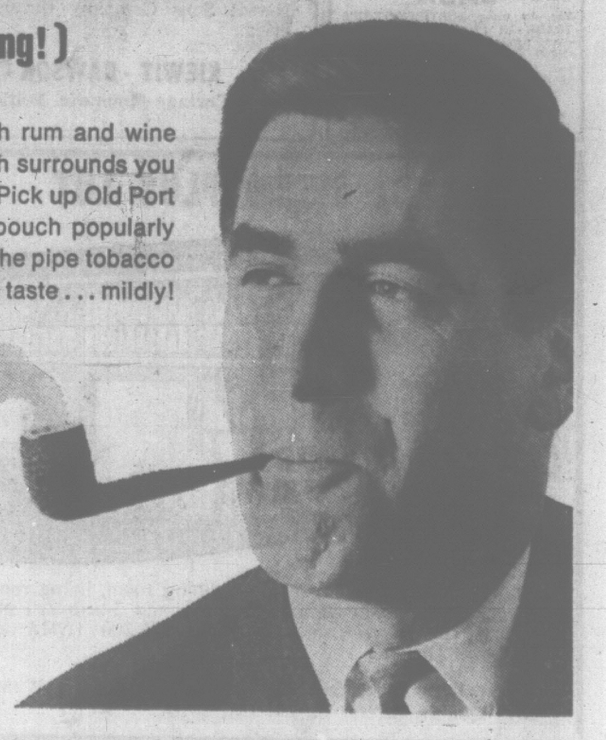

*Plus Provincial tax where applicable.

O.C. SOCCER RESULTS

LONDON (CP) — Results of Old Country soccer games:

ENGLISH LEAGUE
Division I
Arsenal 2, Sheffield United 0
Aston Villa 2, Stoke 1
Blackpool 0, Leeds 2
Chelsea 2, Newcastle 1
Leicester 0, Tottenham 1
Liverpool 0, Manchester United 0
Manchester City 2, West Bromwich 2
Sheffield Wednesday 0, Notts Forest 2
Southampton 4, Fulham 2
Sunderland 0, Everton 2
West Ham 3, Burnley 2

Division II
Blackburn 0, Coventry 1
Bolton 3, Bury 1
Bristol City 3, Birmingham 1
Cardiff 4, Plymouth 1
Crystal Palace 1, Millwall 2
Derby 2, Rotherham 0
Huddersfield 0, Northampton 2
Ipswich 4, Portsmouth 2
Wolverhampton 4, Hull 0

Division III
Brighton 2, Scunthorpe 2
Darlington 1, Workington 1
Grimsby 0, Colchester 0
Mansfield 0, Shrewsbury 1
Peterborough 2, Oxford 3
Queens Park R. 2, Gillingham 0
Reading 2, Swansea 0
Swindon 1, Bournemouth 0
Walsall 1, Bristol Rovers 1
Watford 1, Leyton Orient 3

Division IV
Barrow 2, Barnsley 0
Bradford 1, Halifax 0
Chester 1, Hartlepools 0
Chesterfield 4, Wrexham 0
Crewe Alexandra 3, Newport 2
Lincoln 0, Aldershot 4
Notts County 0, Exeter 1
Port Vale 1, Brentford 3
Rochdale 1, Tranmere 2
Southport 2, Bradford City 1
Stockport 4, Southend 1
York City 5, Luton 1

SCOTTISH LEAGUE
Division I
Aberdeen 0, Dundee 1
Airdrieonians 3, Ayr United 1
Clyde 2, St. Mirren 1
Dundee 2, Stirling 0
Dunfermline 2, Motherwell 1
Falkirk 1, Partick 0
Hearts 0, Celtic 3
Kilmarnock 5, St. Johnstone 3
Rangers 1, Hibernian 0

Division II
Alloa 4, Forfar 3
Arbroath 1, Stenhousemuir 0
Berwick 2, Albion 1
Clydebank 2, Cowdenbeath 3
Hamilton 3, East Stirling 1
Montrose 2, Queen of South 0
Morton 4, Dumbarton 0
Raith Rovers 4, Queens Park 0
Stranraer 2, Brechin 1
Third Lanark 3, East Fife 2

FRIDAY
ENGLISH LEAGUE
Division I
Chelsea 0, Blackpool 2
Manchester City 1, Leicester 3
Newcastle United 3, Stoke 1
Sunderland 2, Sheffield Wednesday 0
West Ham 2, Aston Villa 1

Division II
Charlton 1, Carlisle 0
Millwall 2, Bury 0
Plymouth 2, Norwich 2

Division III
Bristol Rovers 1, Bournemouth 1
Colchester 3, Swansea 1
Grimsby Town 1, Mansfield 2
Oxford 0, Leyton Orient 0
Queen's Park Rangers 4, Darlington 0
Watford 1, Brighton 1

Division IV
Aldershot 1, Exeter 0
Barrow 2, Chesterfield 1
Chester 1, Nots County 2
Crewe Alexander 1, Stockport 1
Hartlepools 2, Luton 1
Lincoln 2, York 2
Tranmere Rovers 1, Southend United 2
Wrexham 1, Bradford City 1

BABY ROCKS GO TO WORK

Victoria Junior Shamrocks, with new coach Fred Wooster at the helm, will open their lacrosse training sessions with an 11 a.m. workout at Hampton Park on Sunday.

The team will work out again Monday at Lansdowne Junior High, starting at 6:45.

Anyone interested in trying out is invited to attend.

Knott, McMynn Awarded Berths On Junior Squad

B.C. Badminton Association officials rate their junior squad "one of the strongest in years," but only two Victoria players earned spots on the 12-member team scheduled to compete in the Canadian championships at Winnipeg next week.

Victorians named were Bob McMynn and Pat Knott. Others on the team, all from the mainland, are Richard Bourne, Kelvin Ludbrook, Barbara Nash, Jack Bourne, Randy Bourne, Jane Dubord, Chris Blaney, Linda Westhind, Kerry Holloway and Sue McClarty.

Play in the nationals starts Monday.

Mary Leads Legion Into National Final

VANCOUVER — Two Vancouver clubs were meeting today for the Canadian senior women's basketball championship but it could be a Victoria player who emerges as the individual star of the double-loss elimination tournament.

Mary Coutts, picked up from Victoria by Mount Pleasant Legion for the tourney, contined her great play Friday, scoring 19 points as Mount Pleasant advanced to the final with a 54-43 win over Hamilton Kittens.

Vancouver Mols stayed in the running with a 51-45 triumph over Winnipeg St. Vital.

On Thursday, Mrs. Coutts contributed 13 points as the Legion crew upset Mols 51-45.

Thursday's defeat means the Mols must down the Legion twice today in order to retain the national title they won last year.

TROUBLE AT START

Mount Pleasant had a tough time getting started Friday as Hamilton rolled up a 15-13 lead by the end of the first quarter. Pat MacDonald led the Hamilton onslaught in the first period and ended up scoring 22 points, high for the game.

By the half, however, Mount Pleasant had taken a five-point lead and extended the margin to eight points going into the final quarter.

Mary Macdonald a former Hamilton star, paced the Mols' victory over Winnipeg, scoring 18 points.

Mount Pleasant converted 23 of 30 foul shots to earn the Thursday win over the Mols, who scored only 13 of 27 free tosses.

VICTORIA OPTICAL
1010 BROAD ST.
386-1010
Our Plastic Lenses can Reduce Weight up to 50% and are Shatter Resistant

HARD-HEADED BUSINESSMAN

Steel erector Bill Wedermyer is in a dangerous business because he likes to watch things grow. He likes his savings to grow, too — but he doesn't take chances. He's investing his money in North West Trust Guaranteed Savings Certificates which grow at an average rate of 7.9% over a ten-year period, yet are **cashable at any time.** For example, a Certificate bought now at $55.84 matures to $100 in just ten years. Full details now at your North West Trust office.

NORTH WEST TRUST
$50 million strong across the West
717 FORT STREET
PHONE 386-3534
EDMONTON - CALGARY - VICTORIA - VANCOUVER - WINNIPEG
DAWSON CREEK - NEW WESTMINSTER - PRINCE ALBERT

O.C. SOCCER RACE . . . . . REMAINS WIDE OPEN

Giants in Scoreless Tie

LONDON (CP)—A crowd of 54,000 saw Liverpool and Manchester United fight a goalless draw in English League soccer's battle of the giants today, leaving the First Division championship race still wide open.

Third-place Nottingham Forest crept up a point on the two leaders with a surprise 2-0 away win against Sheffield Wednesday.

The draw at Liverpool kept Manchester United two points ahead in the standings, with 46 points against 44 for Liverpool, 43 for Forest and 41 for Tottenham Hotspur, winner by the only goal at Leicester.

All have played 33 matches. The program ends next month after 42 matches and the league champion goes into the money-spinning European Cup.

United missed its centre forward David Herd, out for the rest of the season with a broken leg, and its other top players could seldom find a way past Liverpool's giant centre half Ron Yeats.

David Sadler, brought in as Herd's replacement, missed a great chance in the opening minutes. But Yeats and wing half Tom Smith kept Manchester's George Best and Denis Law under control.

Nottingham Forest fired in two first-half goals against Sheffield Wednesday, then relied on world - class goalkeeping by Peter Grummit to keep its lead intact.

Forest looked much the smoother side and scored first through winger Ian Moore in the 20th minute. Inside forward Trevor Wignall made it 2-0 second before the interval.

Tottenham's Jimmy Greaves was the match-winner at Leicester, beating the defence in the 43rd minute with an angled lob which gave winger Jimmy Robertson an easy goal.

Chelsea, beaten at home Friday by bottom - of - the - table Blackpool, brought out 16-year-old Ian Hamilton for his second game of the season and he helped the Londoners to a 2-1 win over Newcastle.

All the goals came in the first half — Tony Hately and Bobby Tambling for Chelsea and Peter Noble for Newcastle.

Defeat pushed Newcastle nearer the drop to Division II. Blackpool is bottom of the table with 18 points from 34 games, West Bromwich next with 22 from 32 and Newcastle just ahead with 24 points from 34.

West Bromwich took a point from Manchester City in a match which brought a story-book debut for city's 20-year-old Paul Hince. Six months ago he was a cub reporter. In his first match he scored twice in the 29th minute to give City a 2-0 half-time lead. West Brom pulled it back with goals by John Kaye and Doug Fraser.

CJVI DIAL 900
Doug Short

CRASH KILLS PRO SKIER

ORILLIA, Ont. (CP) — Peter Beevar, 25, a Toronto professional skier, was killed at Mount St. Louis resort Friday when he went over a small jump and hit a tree.

Tesing snow conditions, Beevar and eight other instructors were taking turns using a snow ridge as a low jump. Beevar went over the ridge too fast and crashed into a tree while in the air.

Native of Bad Gastein, Austria, Beevar worked as an instructor at the resort.

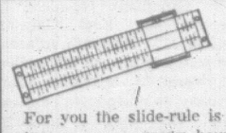
Attention Science Students

For you the slide-rule is an essential tool. Proficiency in its use saves many hours of tedious calculation. Learn speed and accuracy under an expert instructor.

Universal Tutoring College offers you a choice of day or evening classes **March 29th, 30th, 31st.** For information telephone **385-8603** or call at

UNIVERSAL TUTORING COLLEGE
2020 Douglas Street

This is Debbie Jacks. She hates Cunninghams.

Normally, some of our best friends are kids.

Debbie Jacks certainly was.

She always thought Cunninghams was a great place to get ice cream and candy. Then one day she got a tummy ache and discovered our *real* reason for being in business.

Prescriptions. Drugs and medicines and other things that kids hate.

At Cunninghams we stock the biggest selection of pharmaceuticals in the province. And every store is managed by a graduate pharmacist who knows exactly what your doctor has in mind.

It's been our number one reason for being in business for over fifty-five years. Which is why more people use Cunninghams prescription service than any other drug store in B.C.

Like we've always said, Cunninghams Care means a lot to you and your family.

But you won't get Debbie Jacks to swallow it.

At Cunninghams we care.

DECIDED ON FIRST BALLOT

ONLY INTERNATIONAL POLITICS CAN SPOIL IT

Finally . . . Canada Gets World Tournament . . . In 1970!

VIENNA (CP) — Canada, a power in the world hockey championships since they began in 1930, will be host to the world tournament in 1970, for the first time ever — unless international politics wrecks a program approved here Friday.

Canadian amateur hockey officials won in the committee room Friday the right to stage the 1970 competition. Canada received five votes more than the minimum required — 34 compared with 15 for Sweden and seven for Denmark in the secret ballot.

The Canadian site will not be selected for some weeks.

The Canadian representatives had conducted a strong lobbying campaign after a series of rebuffs from the International Ice Hockey Federation. Strong Canadian bids had been turned down on three occasions in the last eight years.

The Canadians promised to entertain the East German team in 1970, although Atlantic pact policy is against any action that tends to recognize East Germany as a separate political entity. The German problem had scuttled past Canadian attempts to play host to the championships.

Gordon Juckes, secretary of the Canadian Amateur Hockey Association, said he hoped the improving climate in East-West relations would produce a solution to the East German problem before 1970. In the event of failure to find some compromise, Canada would inform the IIHF a year in advance that it would relinquish the 1970 tournament.

As expected, the IIHF voted unanimously to hold the 1969 championships in Prague, Czechoslovakia.

Canada had asked formally for the 1969 championships but didn't press its case in view of Czechoslovakia's desire to be host in celebration of the 60th anniversary of organized hockey in that country.

Yugoslavia, which staged the 1966 championships, was given the go-ahead to take the second- and third-division games off Czechoslovakia's hands in 1969.

Next year, the world tournament gives way to the 1968 Winter Olympics, at Grenoble, France, in which many of the same teams will participate.

The 25-country IIHF considered bids from Canada, Sweden and Denmark to hold the championships in 1970.

Canada was assured of eight North American votes, two from Japan, most of the 16 votes of West Europe excluding the 10-vote Scandinavian bloc, four votes held by J. F. (Bunny) Ahearne, president of the European Ice Hockey Federation, and South Korea's single vote.

In amassing 34 votes on the secret ballot, Canada must have picked up some support either from the East European bloc of 16 votes or some rebel Scandinavian ballots. It is probable Canada got either the three Finnish votes or the three of Czechoslovakia, which had expressed sympathy with Canada's bid.

Canada plans to hold the tournaments of the two lower divisions, B and C, which have eight teams each, as well as the championship Group A with its six teams. However, the IIHF is prepared to consider sending the B and C groups to some other country if an application is received.

"At the moment," said Juckes, "all the teams want to come to Canada in 1970."

"I don't think there is much chance that B and C groups will play elsewhere."

New IIHF regulations require the lower-division tournaments to be completed by Feb. 26 each year while the championship contest can begin not earlier than March 12.

The Canadians have not decided precisely how, where and when the tournaments would be staged in 1970, although the lower divisions are virtually certain to play in late February and A teams March 12 to 24.

Vancouver and Winnipeg have already bid for the double round-robin championship event, but Juckes and the CAHA president, Fred Page of Vancouver, said the choice of location remains open to all communities which can meet the requirements in arenas, accommodation and feeding for the visitors. The CAHA will decide at its annual meeting in May at Saskatoon on standards for receiving applications.

About 500 players and officials of 22 teams and 300 newspaper and broadcasting men as well as fans would need facilities in the $500,000 project.

The affirmative vote for Canada in 1970 eased Canadian displeasure at the repeated rebuffs it had suffered.

Page had indicated in a conversation some time ago with Swedish hockey officials that the Canadian public would be upset if Canada were turned down again. Canadian sources, however, denied published reports that Page had gone so far as to say Canada might pull out of the world championships if not given the 1970 tournament.

SPORTS OF ALL SORTS

Clay Discovers U.S. Government Tough Opponent

(Times News Services)

The U.S. government filed a motion Friday opposing heavyweight champion Cassius Clay's appeal to the 6th U.S. Circuit Court of Appeals here to stop his pending induction into the army.

Clay, who prefers to be known by his Black Muslim name of Muhammed Ali, filed two motions here Tuesday.

One asked for leave to appeal from the district court decision which denied him a temporary injunction to prevent his induction. The other asked the appeals court to grant a temporary restraining order to prevent the induction.

The court here has not acted on the case and court officials said Friday's action was a routine matter. The appeals court has not set date for the hearing.

The motion said the contentions raised by Clay "should be raised after, rather than before, his induction."

Clay is scheduled for induction April 11.

The government's move may have been responsible for postponment of planning Clay's next fight.

The New York World Journal Tribune said today that Clay has called off plans for title defences with Oscar Bonavena in Tokyo May 27 and Thad Spencer in San Francisco in July.

However, Herbert Muhammad, the champion's manager, denied that the bouts definitely have been cancelled.

"Instead of antagonizing the U.S. government by signing for title bouts to take place after April 11, Clay will make no commitments until the die is cast — induction into the army that day or sentence to jail or whatever legal alternative he has," the paper said.

Elsewhere and otherwise in the world of sport. . . .

★ ★ ★

A BACHELOR AND A WOMAN who finished fourth in three previous attempts won the singles titles at the Western Canada fivepin bowling championships Friday in Winnipeg.

Bob Galer, a truck driver from Burnaby, captured the men's crown in his first try, compiling a score of 2,340 in eight games. **Shirley Miller** of Calgary, who bowls in three leagues and has a 259 average, collared women's laurels with a score of 2,273.

Galer, who has two 400 games to his credit this season, beat Richard Grubb of Vancouver by five points. He had to knock down all the pins in the final frame to do it.

★ ★ ★

IN LONDON, Oxford defeated **Cambridge** in the 113th rowing of the British inter-varsities boat race on the River Thames today. Oxford won the race for the third successive year—the first time it has done that since 1913.

Oxford won by 3¼ lengths in 18 minutes, 52 seconds over the 4-mile course. Cambridge holds the record for the event—17:50.00 set in 1948.

Oxford won the toss, chose the south side of the river and led from start to finish.

★ ★ ★

BRIEFLY: Two teams from the Vancouver Island zone have taken the lead in provincial hockey playoffs . . . Powell River Regals edged Prince George 3-1 Friday in the first game of a best-of-three intermediate finale for the Coy Cup . . . At Comox, the hometown Totems downed Dawson Creek 6-2 in the first game of the B.C. junior "B" final . . . At New Westminster, the Royals took a stranglehold on the provincial junior championship by defeating Penticton 5-4 . . . Royals lead the best-of-seven series 3-0.

A Continental Football League committee is studying two rules-change proposals that would add Canadian flavor to the game.

The proposals, put before the league by Montreal Beavers, would introduce the rouge—a one-point play not used in U.S. football—and give the receiver of a punt a clear zone of five yards in all directions up to the moment he touches the ball.

Charles McCullough, supervisor of officials, and coaches **Mary Bass** of Montreal, **Wayne Hardin** of Philadelphia and **Bob Snyder** of Wheeling, W. Va., are studying the ideas and will make recommendations at an owner's meeting here April 28 and 29.

The Canadian-type rules are not likely to be adopted without a battle, it was learned. But there is a possibility they could be tried out in some pre-season games.

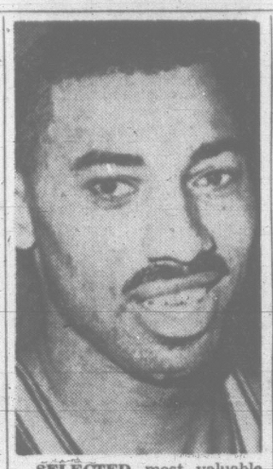

SELECTED most valuable player in National Basketball Association for second successive year is Wilt Chamberlain, towering star of Philadelphia 76ers. Wilt (above) was followed in voting by Nate Thurmond and Bill Russell, a five-time MVP.

WORLD HOCKEY SCOREBOARD

STANDINGS
Championship Group

	GP	W	L	T	F	A	Pts
Russia	4	4	0	0	43	5	8
Canada	4	4	0	0	26	6	8
Czechoslovakia	4	3	1	0	21	8	6
Sweden	4	3	1	0	19	8	6
U.S.A.	5	1	3	1	10	20	3
Finland	5	1	3	1	9	21	3
East Germany	5	0	4	1	5	32	1
West Germany	4	0	4	1	7	40	1

RESULTS
Finland 2, West Germany 2
U.S.A. 0, East Germany 0

FRIDAY

Group B
Poland 3, Romania 3
Norway 5, Austria 2

THURSDAY

Group A
Finland 3, Czechs 1
Sweden 8, East Germany 2
Russia 16, West Germany 1
Canada 2, United States 1

Group B
Yugoslavia 4, Italy 2
Romania 5, Hungary 2
Poland 7, Switzerland 1

Group C
Denmark 5, France 2

TIME OUT

By JEFF KEATE

"Did it put up much of a fight?"

Tough Stretch Run Confronts Canucks

SPORTS

DOUG PEDEN
Sports Editor

HOCKEY TRAIL

B.C. JUNIOR
Penticton 4, New Westminster 5 (Westminster leads best-of-seven final 3-0).

B.C. JUNIOR "B"
Dawson Creek 2, Comox 6 (First game best-of-three final).

B.C. INTERMEDIATE
Prince George 1, Powell River 3 (First game best-of-three final).

AMERICAN LEAGUE
Cleveland 7, Springfield 1
Providence 1, Rochester 10
Quebec 4, Buffalo 1

CENTRAL LEAGUE
Oklahoma City 3, Tulsa 1

ONTARIO SENIOR
Galt 1, Kingston 5 (Kingston wins best-of-seven semi-final 4-3).

ST. LAWRENCE SR.
Morrisburg 6, Shawville 2 (Morrisburg leads best-of-seven final 1-0).

WESTERN CANADA SENIOR
Saskatoon 2, Edmonton 0 (Saskatoon wins best-of-five semi-final 3-2).

MAJOR JUNIOR
Edmonton 4, Moose Jaw 4 (Edmonton leads best-of-nine semi-final 2-0, one tied).

ONTARIO JUNIOR
Toronto 7, Montreal 4 (Toronto wins best-of-seven quarter-final 3-1, two tied).

NORTHERN ONTARIO JUNIOR
North Bay ... Sault Ste. Marie 2 (Best-of-seven series tied 2-2).

CENTRAL ONTARIO JUNIOR
Cornwall 4, Smith Falls 5 (Cornwall leads best-of-seven final 3-1).

QUEBEC JUNIOR
Trois-Rivieres 2, Thetford Mines 7 (Thetford wins best-of-seven semi-final 4-3).

THUNDER BAY JUNIOR
Geraldton 6, Port Arthur 10 (Port Arthur leads best-of-five district final 1-0).

ALBERTA JUNIOR
Edmonton 9, Lethbridge 3 (Edmonton leads best-of-seven final 3-0).

THURSDAY

WESTERN INTERNATIONAL
Spokane 1, Nelson 4 (Nelson leads best-of-seven final 2-1).

WESTERN JUNIOR
Edmonton 2, Saskatoon 6 (Best-of-seven final tied 2-2).

AMERICAN LEAGUE
Quebec 2, Baltimore 2

CENTRAL LEAGUE
St. Louis 5, Memphis 6
Tulsa 3, Houston 5

INTERNATIONAL LEAGUE
Fort Wayne 6, Des Moines 1

ONTARIO SENIOR
Kingston 4, Galt 1
Woodstock 5, Collingwood 2 (Woodstock leads best-of-seevn semi-final 3-1).

MARITIME JUNIOR
Halifax 10, Moncton 2 (Halifax leads best-of-seevn final 2-0).

ONTARIO JUNIOR
Kitchener 4, St. Catharines 1 (Kitchener wins best-of-seven quarter-finals 4-1).
Peterborough 3, Hamilton 2 (Hamilton leads best-of-seven quarter-finals 3-2).
Montreal 1, Toronto 5
Niagara Falls 7, London 2 (Niagara Falls wins best-of-seven quarter-finals 4-2).

MAJOR JUNIOR
Regina 6, Weyburn 5 (Regina leads best-of-seven quarter-final 2-0).

(Times News Services)

VIENNA — Given a king-sized scare by their American cousins, Canada's national hockey team today started marching down the home stretch in the world hockey championships. And for the big games ahead, the Canadians have been stocked with psychology, advise and non-partisan support.

Coach Jack McLeod thought the Canadians' tough, 2-1 victory over an inspired U.S. team on Thursday might have given the Nats a psychological lift for their remaining games.

Non-partisan support came from American coach Murray Williamson, who picked Canada to win the world tournament this year.

Advice came, somewhat unexpectedly, from Gustav Bubnik, an exiled Czech who coaches the Finnish national team. It was the Finns who upset the Czechoslovakian squad 3-1 Thursday and Bubnik feels Canada can do the same "if they hit the Czechs."

RUSSIA MONDAY

Canada went against the Czechs in one of today's late games, The Nationals, hoping to bring Canada its first world championship since 1961, play defending champion Russia on Monday and then meet Sweden on Wednesday.

Canada and Russia stood as the only unbeaten teams heading into today's round.

The U.S. team, injury-hit and obviously experiencing a letdown after their tough game against Canada, opened today's action by playing to a scoreless draw with East Germany. A crowd of 6,000 could hardly recognize the Americans as the same team that forced Canada to the limit on Thursday.

In another game today, the West Germans held the Finns to a surprising 2-2 draw.

If Canada gets past Czechoslovakia and Russia beats Sweden today the championship will be decided in Monday's Canada-Russia contest. The Russians also are idle Sunday.

Carl Wetzel, goalie for the U.S. team and former player with several Canadian teams, voiced on prevalent theory on the Canada-Russia contest: "I wouldn't bet on the game. It's a toss-up."

The Canadians, with victories over Finland, and East and West Germany, almost let the keyed-up U.S. team steal what ought to have been another easy victory on the way to the big encounter against the Soviet powerhouse.

The forechecking Americans took a 1-0 lead in the second period and threatened goalkeeper Seth Martin throughout.

SCORED TWICE

Winger Morris Mott discovered chinks in the defence of Wetzel twice in the final period and put the Canadians back on the championship route.

In cold figures, the victory doesn't stack up well against Russia's 7-2 conquest and Czechoslovakia's 8-3 drubbing of the Americans. But the U.S. squad Thursday skated fast and forechecked well, and it got top goaltending from Wetzel.

While the Canadians were having their difficulties with the Yanks, Russia pounded West Germany 16-1 in another Thursday game. Sweden topped East Germany 8-2.

TOM WESTWATER
. . . may not make it

O'Keefe Targets Are Up!

Before the Pacific Coast Soccer League season ends Victoria O'Keefes want to do one thing better than Vancouver Columbus, and one thing just as well.

First and foremost the Victoria booters hope to be the best. They want to win more games than Columbus and thus nail down Victoria's first PCSL championship since 1952.

Next on the O'Keefe hope list is a desire to match the crowds Columbus attracts at Vancouver. The Italians usually play before about 1,500 fans in home matches while O'Keefes' Victoria gate figure has yet to hit 1,000.

Sunday could be the day both objectives are attained. This is the one that could be "celebration day" for the Victorians.

They'll be going against University of B.C. Thunderbirds at Macdonald Park and a victory would clinch the top spot and a berth as Canada's representatives in the international tournament at Vancouver, May 6-7.

Nobody expects victory will be handed out on a silver platter. Thunderbirds are the only club to defeat Victoria this season. And the Birds last week were unfortunate to lose a 2-1 verdict to second-place Columbus.

Victoria coach may have a problem or two when game time (2 p.m.) rolls around. Centre forward Joe Alexis is nursing a charley-horse suffered last week, and half Tom Westwater may be away in Los Angeles.

On the brighter side is the condition of Ike MacKay, who has been putting in extra time at workouts this week and has impressed Grealy.

GOLDEN WEST PLACES OFFICES IN SAN JOSE

The Golden West Division of the Continental Football League has chosen Danny Hill as executive director and named San Jose as the site of league headquarters.

A former newspaperman, Hill has been in public relations and advertising in San Jose for the past four years.

San Jose is one of eight cities in the new league. The others are Victoria (Steelers), Seattle, Portland, Eugene, Anaheim, Phoenix and Sacramento.

Teams will play a 14-game, home-and-home schedule starting in mid-August.

FOR WORLD HONORS

Nancy Fighting Holding Battle

JACKSON HOLE, Wyo. (CP) — Nancy Greene of Canada, making a last-ditch play for the women's World Cup of skiing, fights a holding battle today as the second giant slalom event of the Wild West classic takes place.

Miss Greene, trailing Marielle Goitschel and Annie Famose of France in the World Cup race, won the first giant slalom Friday but picked up no points in the World Cup race.

The 23 - year - old Rossland, B.C., skier already had 75 giant slalom points—the maximum allowed for one event in World Cup competition.

Thus, she can pick up no points today either. Her main hope lies in defeating the French girls and limiting the number of points they can win in the event. Only the best three finishers in the events earn points.

Miss Goitschel leads the World Cup competition with 169 points. Miss Famose is second with 158, Miss Greene third with 151.

However, by winning the slalom event here Sunday Miss Greene can earn 25 points. Miss Goitschel and Miss Famose both have 70 slalom points and could earn a maximum of five points.

NO DOWNHILL

There will be no downhill event here because of spring snow conditions. Coaches said they did not want to risk injury to top skiers with the Winter Olympics coming up next year.

The men's giant slalom Friday was won by Jean-Claude Killy of France, who has clinched the World Cup for men. He is also favored to repeat in today's giant slalom. He clipped down the 1¾ - mile course Friday in one minute 46.69 seconds.

Miss Greene scored an upset victory of sorts when Miss Goitschel took a spill near the top of the 42-gate, 1¾ - mile women's course. Miss Greene's winning time was one minute 24 seconds.

She said the snow was as difficult as any she has seen this year.

Second behind Miss Greene was Erik Schinegger of Austria in 1:25.24. Traudi Hecher of Austria in 1:25.24. Traudl Hecher of Austria was third in 1:26.34. Miss Famose was fourth in 1:26.34. Miss Goitschel wound up seventh in 1:28.09 despite her fall.

Werner Gleiner of Austria placed second in the men's race in 1:47.91. Jim Huega was third in 1:48.14.

Title to Esquimalt

Esquimalt's peewee pup reps defeated Victoria 4-1 at the Sports Centre Thursday to win the Lower Island championship. Esquimalt won the two-game hockey series, 7-3.

MORE SPORT PAGES 13, 15

Amateur Threatens Golf Pros

PENSACOLA, Fla. (AP)—It's been 11 years since the golf pros have been whipped by an amateur in one of their tour events, but they are looking a bit uncomfortably in the direction of thick-necked Ron Cerrudo, 22, of San Rafael, Calif.

Gay Brewer Jr., a 10-year veteran and defending champion, was out in front after 36 holes, 14 under par at 130, but only two strokes back is the brash Cerrudo, member of the U.S. Walker Cup and World Cup teams.

Cerrudo has put together a pair of hot 66s and is tied for second place with Homero Blancas at 132 going into the third round over the Pensacola Country Club course.

Brewer, who won here last year when leader Doug Sanders did not sign his scorecard, nailed 10 birdies, six in a row, for a second-round 64 Friday.

The last time an amateur won a tour event was in 1956 when Doug Sanders, then an amateur, captured the Canadian Open.

Beating par became the style here this week-end, with 80 bettering the 72 par the first day and 92 Friday. It took a score of 141, three under par, to qualify for the last 36 holes.

Tied at 133 were former PGA champion Bobby Nichols, Phil Rodgers and Ken Still, followed by rookie pro Jim Weichers and Wayne Yates, tied at 134; Rex Baxter and Gardner Dickinson at 135; Mike Souchak and Dan Sikes at 136.

Gay Brewer Jr.	66-64—130
Ron Cerrudo	66-66—132
Homero Blancas	65-67—132
Ken Still	67-66—133
Bobby Nichols	68-65—133
Phil Rodgers	67-66—133
Jim Weichers	67-67—134
Wayne Yates	68-66—134
Rex Baxter	70-65—135
Gardner Dickinson	68-67—135
Mike Souchak	68-68—136
Dan Sikes	70-66—136
Jim Colbert	66-71—137
Dave Marud	72-65—137
R. H. Sikes	66-71—137
Ray Floyd	70-67—137
Bob Keller	65-72—37
Bill Martindale	69-68—137
Chuck Courtney	67-70—137
Dave Thomas	67-70—137
Tom Weiskopf	65-72—137
Johnny Pott	69-68—137
Lebron Harris	69-68—137

Vikings Still Hoping To Overhaul Scottish

University of Victoria Vikings are still very much in the running for the Victoria District Soccer League's first-division championship.

The Wally Milligan-coached Vikings kept alive their hopes of finishing first by defeating Hourigan Kickers 3-1 Friday.

Victory, coming on the strength of two goals by Oscar Valdal and one by Greg Pearson, moved Vikings to within three points of the Scots. Vikings have two games remaining, including a Sunday match against sixth-place Tolly-Ho, while Scots have one to play.

Bill Cameron scored the only goal for Kickers.

In the only other District League activity Friday, Island Tug bolstered its hold on fourth place in the second division by sinking Victoria West 2-1 on goals by Eric Benn and Wes McKay. John Yankowski scored for the Wests.

FIRST DIVISION

	GP	W	L	T	F	A	Pts
Can. Scottish	13	9	2	2	35	15	20
University	12	8	3	1	31	16	17
Hourigans	12	7	5	0	23	19	14
Victoria West	13	6	5	2	23	21	14
Red Lion Inn	13	6	6	1	30	26	13
Tolly-Ho	13	5	7	1	16	27	11
Jackies	13	3	8	2	20	30	8
Gorge Mojsons	13	2	10	1	12	36	5

SECOND DIVISION

	GP	W	L	T	F	A	Pts
University	19	10	5	4	50	29	24
London Boxing	19	10	5	3	44	32	23
Colony Inn	18	11	6	1	39	29	23
Island Tug	18	9	6	3	41	30	21
Victoria West	16	8	6	2	42	24	18
Gorge F.C.	17	7	7	3	36	31	17
Sidney	18	7	9	2	48	43	16
Falcons	19	1	18	0	14	102	2

Servants Extend Unbeaten Streak

Unbeaten Civil Service clipped VMD 5-2 and Victoria Press downed Mustangs 3-1 in Stuffy McGinnis Hockey League games at Memorial Arena Thursday.

Drakes defaulted to Ingraham.

Standings:

B.C. Civ. Serv.	20	17	0	3	89	36	37
Ingraham R.	20	11	8	1	63	57	23
VMD	20	9	6	5	56	51	21
Vic. Press	20	7	9	4	57	59	18
Dake Hotel	20	5	11	4	65	73	12
P. P. Mustangs	20	5	14	1	48	104	9

TIMES OPEN ENTRIES . . . . . CLOSE MONDAY

Gorge Duo In Groove

Bill Wakeham and Al MacLeod, two of the top contenders for medallist honors in the qualifying round of the annual Times Vancouver Island Open golf championship next week-end, were swinging in the groove Friday.

The Gorge Vale partners grabbed low-gross laurels in the 1967 edition of the Good Friday best-ball tournament at Uplands as they combined for a best-ball tally of 68, two under par.

One stroke behind were the pairs of Laurie Kerr and Roger Ross of Colwood and Bob Hunt and Eric Hibberson of Uplands. Kerr and Ross took second place on the strength of a better score in the last nine holes.

Cowichan veterans Norm Boden and Gordie Whan were fourth at 70.

In the handicap chase, scores on the back were required to break a first-place deadlock. Bob Spaven and George Robertson of Uplands took the top spot after their net tally of 66 2-3 was equalled by Gorge partners Wesley Green and Watson Finley.

Third place went to the Gorge duo of George Murphy and Wayne MacDonald, who were one stroke back.

Although he didn't break into the prize list, the day was a memorable one for Dick Kennedy. He whacked a seven-iron shot into the cup for a hole-in-one on the 135-yard 16th hole.

Time is fast running out for golfers who plan to join in the chase for Island Open and handicap titles. The qualifying round is April 2 at the Victoria Golf Club.

Entries, which must be made on the entry form printed at the left, and mailed to Leo Derman must be received at Gorge Vale by noon Monday.

Should the entries exceed the limit of 160 starters, preference will be given to golfers with the lower handicaps.

ENTRY FORM

VICTORIA DAILY TIMES

Vancouver Island Open and Handicap Match Play Golf Championships

NAME _____

CLUB _____ Handicap _____

Signature _____

Entry form and fee ($5.00) to be mailed to Leo Derman, Secretary, Gorge Vale Golf Club, Victoria, B.C.

(Fee MUST Accompany Entry)

Entry limited to 160, based on low handicaps. Qualifying round (18 holes) at Victoria Golf Club April 2.

A Farmer's Patience Pays Off As Scottish Win World Curling

PERTH, Scotland (CP)—Chuck Hay, a Perthshire farmer, Thursday proved that patience is as much a part of the makeup of a Scot as canniness when he won the world championship on his fourth try.

Hay, who early in the competition said he didn't care where his rink placed in the qualifying round-robin competition as long as it made the playoffs, came through in fine style to defeat Sweden 8-5 in the final after defeating Alf Phillips Jr., and his Toronto Parkway rink 8-5 in the semi-final.

Sweden, skipped by Bob Woods, formerly of Carman, Man.; defeated Bruce Robert's Seattle, Wash., rink 7-6 in the semi-final after the Americans had swept the qualifying event with seven straight victories.

Hay lost the title in the final match last year in Vancouver to Ron Northcott of Calgary after earlier playing in the 1963 and 1965 championships.

It is only the second time in nine years the Scotch Cup, presented by the Scotch Whisky Association, has gone to a rink not from Canada. In 1965 Bud Somerville of the U.S. won it from Terry Braunstein of Winnipeg.

COMPETED LAST YEAR

Hay, with second Alan Glen, third John Bryden and lead Davie Howie, had the only rink with prior championship experience. They were all together last year in Vancouver.

Phillips, who had Ron Manning at second, John Ross third and Keith Reilly lead, said there was no question the Hay rink was the best in the championship.

"Chuck should have won the round-robin as well," Phillips said.

"He should have beaten Roberts and our rink. He's a great curler."

Roberts and Phillips beat Hay 8-7 and 7-6 in the round-robin.

WRESTLING
ARENA
Tues., Mar. 28, 8:15 p.m.
WORLD'S CHAMPIONSHIP
Gene KINISKI
(Champion)
vs. Rocky JOHNSON
(Challenger)
Chris Tolos vs. Rene Goulet
Don Jardine vs. Roy McClarty
Tony Orford vs. Red McNulty
Tickets and reservations at ARENA BOX OFFICE.
EV 4-1522. $1.25, $1.50, $2.00.
Under 12, 75c Rush.

MINOR HOCKEY
JAMBOREE!

Participating Teams From
Washington - B.C.
Alberta - Manitoba
Oregon
FEATURE GAMES TONIGHT
7 P.M.—MIDGET:
Victoria vs. North Kamloops
9 P.M.—
Winnipeg vs. Calgary
SUNDAY
4 P.M.—MIDGET:
Esquimalt vs. Winnipeg
7 P.M.—MIDGET:
Victoria vs. Calgary
Other Games From 8 a.m.
Admission, 50¢ Per Day
All Proceeds to Minor Hockey
Victoria Memorial Arena

Downhill for Seals As Blades Collapse

Los Angeles Blades lost their edge and San Diego Gulls got tough. Together they have left Oakland Seals with a downhill run to the Western Hockey League playoffs.

Seals, who were battling Victoria Maple Leafs and the Blades for the league's last playoff berth, today are solidly settled in the coveted fourth position and it will take a major eruption to blast them out of the four-team playoffs.

Seals just about ended the race for the fourth berth Friday night when they bombed the Blades 7-1 at Oakland after the trailing Gulls had stopped the desperate Maple Leafs 3-1 Thursday night at Oakland.

Seals now have a six-point edge over the Leafs with only five games remaining for each club. Blades, spanked 10-2 Thursday in Seattle, are seven points back with four games to play.

BID FOR SURVIVAL

The Leafs start a last-ditch bid for survival tonight at San Diego and wind up a four-day California road trip Sunday night against the Seals at Oakland.

In another game Friday Vancouver Canucks continued their bid to wrest second place away from Seattle Totems and delayed Portland's clinching of the league title by downing the Buckaroos 4-3 at Vancouver.

Dave Duke was the hero for the Canucks, banging in a goal midway through the third period to break a 3-3 tie and give Vancouver the win.

Marc Dufour, Gord Vejprava and Brian Hextall scored the other Vancouver goals. Alain Caron, Larry Leach and Ed Van Impe replied for Portland.

FIELDER TIES JONES

Wayne Maxner, with two goals, and Forbes Kennedy, with three assists paced the Seals.

In Thursday's tussle at Seattle, Guyle Fielder and Larry Lund each fired three goals for Seattle. Fielder and Art Jones of Portland are now tied for the individual scoring lead, each with 86 points.

San Diego coach Max McNab played musical goalies against the Leafs Thursday, changing Bob Champoux and Les Binkley every five minutes until midway in the final period, when Champoux came up with several superb saves to thwart the Leafs.

With his club two men short through penalites midway in the last session, Champoux made six brilliant stops just after Al Nicholson's 22nd goal had given the Gulls a 3-1 lead.

Ed Panagabko and Len Haley also scored for the Gulls while rookie Gary Veneruzzo counted for Victoria five minutes before Nicholson's big tally.

WHL SUMMARIES

	GP	W	L	T	F	A	Pts
Portland	69	40	22	7	250	203	87
Seattle	68	36	25	7	218	188	79
Vancouver	69	34	27	8	211	191	76
Oakland	67	29	28	10	208	212	68
Victoria	67	27	32	8	204	213	62
Los Angeles	68	28	35	5	245	268	61
San Diego	67	18	46	3	182	253	39

Next games: Tonight—VICTORIA at San Diego; Vancouver at Seattle.

LOS ANGELES 1, OAKLAND 7

FIRST PERIOD

1. Oakland, Burns (Kennedy, Odrowski) 2:07.

Penalties—Hendrickson (LA) 12:25, Kennedy (O) 13:39, Langlois (LA) 19:46.

SECOND PERIOD

2. Oakland, Maxner (Kennedy, Burns) 5:21.
3. Oakland, Panagabko (Wright) 17:15.
4. Los Angeles, Meissner (Johnson, McVie) 17:38.

Penalties—Wright (O) 11:21, Pearson (LA) 11:31, Burns (O) 11:31, Odrowski (O) 12:36, O'Ree (LA) 12:36, Langlois 15:54, Swarbrick (O) 17:32.

THIRD PERIOD

5. Oakland, Leiter (Mantha) 3:58.
6. Oakland, Maxner (Kennedy, Thurlby) 8:45.
7. Oakland, Gravel (Panagabko, Gilbertson) 16:37.
8. Oakland, Hoekstra (Swarbrick, Maxner) 19:22.

Penalties—Stanfield (LA) 3:29, Leiter (O) 4:18, Langlois (LA) and Odrowski (O) 4:27, Mantha (O) and Hall (LA) 6:17, Langlois (LA) 14:24, Gravel (O) 19:56.

Stops:

Kelly (LA)	4	12	11	—27
McCartan (O)	4	5	8	—17

Attendance—5,962.

PORTLAND 3, VANCOUVER 4

FIRST PERIOD

1. Vancouver, Dufour (Maloney, Watson) 7:10.

Penalties—Messier (P) 10:09, Madigan (P) 10:35, Hextall (V) 10:35.

SECOND PERIOD

2. Portland (Leach, Lunde) 4:25.
3. Vancouver, Vejprava (Popein, Boehm) 12:07.

Penalties—Cahan (V) 13:05, Hunt (V) 18:49.

THIRD PERIOD

4. Vancouver, Hextall (Brunel) 3:26.
5. Portland, Caron (Saunders, Goyer) 8:51.
6. Portland, Van Impe (C Schmautz, Jones) 5:18.
7. Vancouver, Duke (Hextall) 9:41.

Penalties—Cahan (V) and Van Impe (P) 1:18, Madigan (P) 6:18, Messier (P) (misconduct) 15:59.

Stops:

Head (P)	14	6	5	—25
Simmons (V)	8	12	8	—28

Attendance—5,080.

THURSDAY

LOS ANGELES 2, SEATTLE 10

FIRST PERIOD

1. Seattle, Chiz (Lund) 2:30.

Penalties—Quinn (S) 6:14, Lemieux (S) 9:50, Wilpatrick (LA) 13:06, Stanfield (LA) 17:21.

SECOND PERIOD

2. Seattle, Lund (Hughes, Lemieux) 2:03.
3. Seattle, Paterson (Holmes, Heiskala) 6:29.
4. Los Angeles, McVie (Orban) 18:34.

Penalties—Johnson (LA) 1:06, Picard (S) double minor 1:06, Pearson (LA), Holmes (S) 10:03, Langlois (LA) 18:55.

THIRD PERIOD

5. Seattle, Fielder (Powers, Hale) :18.
6. Seattle, Fielder (Heiskala) :30.
7. Los Angeles, Hall (O'Ree, Kilpatrick) 5:47.
8. Seattle, Lund (Chiz, Hale) 9:10.
9. Seattle, Lund (Hughes) 10:57.
10. Seattle, Powers (Fielder, Heiskala) 14:02.
11. Seattle, Heiskala (Fielder, Lemieux) 15:10.
12. Seattle, Fielder (Lemieux, Paterson) 17:32.

Penalties—Quinn (S) 4:26, Schmautz (LA) 14:21.

Sales:

Norris (LA)	11	13	11	—35
Armstrong (S)	7	7	10	—24

Attendance: 5,404.

VICTORIA 1, SAN DIEGO 3

FIRST PERIOD

No scoring.

Penalties—Cote (SD) 8:10; MacMillan (SD) 15:33.

SECOND PERIOD

1. San Diego, Haley (Ronson, Panagabko) 15:05.

Penalties — Hucul (V) 1:33; Wilkie (SD) 8:00; Polanic (V) 13:07; Barlow (V) major, 19:27; Hilts (SD) major, 19:27.

THIRD PERIOD

2. San Diego, Panagabko (Haley, Nicholson) 5:38.
3. Victoria, Veneruzzo (Polanic, Marcetta) 5:55.
4. San Diego, Nicholson (Ehrenverth, Wilkie) 10:07.

Penalties—Polanic (V) 6:22; Watson (SD) 10:25; Wilkie (SD) 10:58.

Saves:

Smith (V)	8	10	11	—29
Binkley (SD)	4	6	3	—13
Champoux (SD)	3	5	9	—17

Attendance: 9,642.

BOWLERS OF WEEK

Completing list of winners in 22nd week of Times Bowlers-of-the-Week competition are Mrs. Lou Mason and Wayne Forland. Mrs. Mason earned women's tenpin award with 186-175-199—560 series at Mayfair Lanes and Forland grabbed men's fivepin honors with 285-309-321—915 effort at Gibson's Recreations. Both are now eligible for Bowler-of-the-Year rolloffs on April 30.

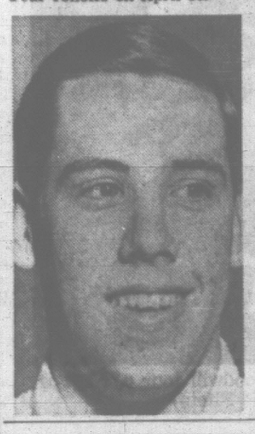

TORONTO SECOND

Hot New Line Sparks Leafs

(Times News Services)

Toronto hockey writers are starting to scratch around in an attempt to dub a peppy new line that has played an important part in the Maple Leafs' climb into second place in the National Hockey League.

The line of Bob Pulford, Pete Stemkowski and Jim Pappin dished out more heroics Thursday night, accounting for four goals as the Maple Leafs scored a 5-3 comeback victory over Boston Bruins.

Toronto's rally, combined with Detroit Red Wings' 4-1 decision over New York Rangers, pushed Maple Leafs into second.

THREE FOR PETE

Stemkowski scored three times, twice in the third period, when Leafs struck for four goals within eight minutes to crush the last place Bruins.

Manager-coach Punch Imlach put together the line near the end of the Leafs' recent 10-game losing streak. So far, the three have picked up 56 points, including 27 goals.

It was the second time in less than a week that the line has staged a third-period scoring burst to give Leafs a win. Five days ago in Detroit the line scored four times in the third period to snatch victory from defeat.

Stemkowski also got an assist Thursday for a four-point evening. Other Leaf scorers were Pappin and Larry Jeffrey. John McKenzie scored twice for Boston while Ron Stewart got the other Bruin goal.

In Thursday's other game, defenceman Gary Bergman scored twice and Gordie Howe, who will be 39 next week, got his 25th of the season to lead Detroit.

START MONDAY

Bonspiel Time At Esquimalt

Next week will be bonspiel time at Esquimalt's Sport Centre.

A mixed teen-age 'spiel will get under way Monday at 9 a.m. Play in the sixth annual Esquimalt men's bonspiel will get under way in the evening.

Men's play will be confined to evening draws until Saturday.

Following are the first three draws in the teen 'spiel:

9 a.m.—Don McCormick vs Joanne Provincial; Dave Warren vs Dave Vyner; Calvin Patterson vs Patrick Frey; Bud Mossop vs Owen Moore; Stephen Shea vs Dick Pailfrey; Debra McAteer vs Greg Darling.

11:15 a.m.—Garry Wilkinson vs John Brown; Bruce Walker vs Fiona Shaw; Dianne Murray vs George Stewart; Lee Nordlinger vs Cam Brillinger; Bob Butcher vs Sharon Bull; Barry Miller vs Parker Jefferson.

1:30 p.m.—John Moore vs Bob Pickward; Steve Johns vs Gordon Patterson; David Lynch vs Janice Denniston; Winner 1 vs Winner 2; Winner 3 vs Winner 4.

PRO BASKETBALL

Philadelphia 121, Cincinnati 106 (Philadelphia leads best of five Eastern Division semifinal 2-1).

THURSDAY

St. Louis 118, Chicago 107 (St. Louis leads best-of-five Western Division semifinal 2-0).

NHL SUMMARIES

	GP	W	L	T	F	A	Pts
Chicago	65	38	15	12	240	158	88
Toronto	65	29	25	11	187	196	69
New York	66	28	26	12	183	171	68
Montreal	65	27	25	13	178	175	67
Detroit	65	26	35	4	198	214	56
Boston	66	17	39	10	173	235	44

Next games: Tonight — Detroit at Montreal; Boston at Toronto.

TORONTO 5, BOSTON 3

FIRST PERIOD

1. Toronto, Stemkowski (10) 3:25.
2. Boston, Stewart (14) (Martin, Westfall) 13:32.

Penalties—Pronovost (T) 6:35, Baun (T) 11:14; Toronto bench penalty 12:38; Watson (B) 19:04.

SECOND PERIOD

3. Boston, McKenzie (15) (Williams, Bucyk) 12:35.
4. Boston, McKenzie (16) (Williams, Bucyk) 16:12.

Penalties—Mahovlich (T), Goldsworthy (B) majors 1:38; Kelly minor, Woytowich (B) double minor 4:48; Orr (B) 10:14.

THIRD PERIOD

5. Toronto, Pappin (19) (Pulford, Stemkowski) 4:32.
6. Toronto, Stemkowski (11) (Pappin, Pulford) 9:18.
7. Toronto, Stemkowski (12) (Pulford, Pappin) 11:36.
8. Toronto, Jeffrey (10) (Kelly, Ellis) 12:26.

Penalties — Ellis (T) 6:20; Goldsworthy (B) 9:04.

Shots on goal by:

Toronto	12	13	14	—39
Boston	13	9	12	—34

Attendance: 10,778.

NEW YORK 1, DETROIT 4

FIRST PERIOD

No scoring.

Penalties—Boivin (D) 7:02, Nelson (NY) 8:40.

SECOND PERIOD

1. Detroit, Howe (25) (Ullman, Bathgate) 8:07.
2. Detroit, Bergman (4), (Cullen, MacGregor) 13:21.

Penalties—Hadfield (NY) 6:49.

THIRD PERIOD

3. Detroit, Roberts (3) (Howe, Delvecchio) 0:34.
4. New York, Geoffrion (17), 7:09.
5. Detroit, Bergman (5) (Ullman, Prentice) 17:57.

Penalties—Fleming (NY) 7:26, Prentice (D) 15:26, Kurtenbach (NY) 16:26.

Shots on goal by:

New York	13	8	6	—27
Detroit	8	14	17	—39

Attendance: 13,572.

FIGHT RESULTS

BAKERSFIELD, Calif.—Danny Valdez, 118, Los Angeles, outpointed Rudy Corona, 116, Los Angeles, 12. Valdez wins California bantamweight championship.

SUBURBAN MOTORS
Ford MERCURY
3377 DOUGLAS AT SAANICH RD. 386-6131

FALCON FUTURA CLUB COUPE
FALCON FROM $2669
SEE YOUR MERCURY MAN FOR A MAN-SIZE DEAL!!!

Visitors Impress At Puck Jamboree

Visiting teams cut an impressive swath in the opening day's play in Victoria's minor hockey jamboree at Memorial Arena.

Out-of-town teams won seven and tied once in eight games against Victoria-area rivals.

The three-day jamboree, in which each team plays three games but with no championship at stake, continues today and winds up Sunday.

The featured midget clubs stole the show Friday. Winnipeg, with a big edge in weight and skating, easily defeated Victoria "A" 4-0 while North Kamloops edged Calgary 4-3 in what was considered the finest game of the day.

Peewee Pups—Victoria B 6, Port Alberni 4; Esquimalt 2, Comox 2; Portland 4, Victoria A 1.

Peewee—Victoria 5, Esquimalt 2, Nanaimo 1, Vernon 1.

Bantam—Esquimalt 0, Burnaby 6; Powell River 1, Victoria 0.

Midget—Victoria B 1, Esquimalt 10; Calgary 3, North Kamloops 4; Victoria A 0, Winnipeg 4.

Juvenile—Esquimalt 1, Vancouver PNE 7; Victoria 1, Coquitlam 2.

Sloan Puts Uvic In Driver's Seat

When it came to scoring during the regular Esquimalt Hockey League campaign, at least six of his teammates stood in line ahead of Bill Sloan.

But the goal Sloan scored Friday proved one of the most important of the year for University of Victoria Vikings. It was the goal that provided Vikings with a 6-5 victory over Esquimalt Tudor Monarchs and a 2-1 series lead in the best-of-five league final.

The fourth game will be played at the Sports Centre Tuesday, starting at 8:15 p.m.

Sloan scored the winner with only 33 seconds remaining in a 10-minute overtime. Vikings trailed 5-2 with less than 10 minutes left in regulation time but forced the overtime on successive goals by Mike McAvoy, Gyn Harper and Ted Sarkissan.

Orv Coulter and Jerry Clochetti each scored twice for Monarchs, who received a standout netminding performance from Ed Hastings.

FIRST PERIOD

1. Monarchs, Coulter (Davidson, Stones) 13:10.

Penalties—Woodley (V) 12:46, Marshall (M) 13:25, Dunstan (M) 16:42, Robinson (M) 17:02.

SECOND PERIOD

2. Vikings, Sarkissian 1:52.
3. Monarchs, Coulter (Anderson) 8:28.
4. Monarchs, Clochetti (Anderson, Davidson) 5:40.
5. Monarchs, Clochetti (Stones, Davidson) 6:55.
6. Vikings, Whitten (Bion) 17:37.

Penalties—Clochetti (M) 7:15, Sloan (V) 14:03, Biggs (M) 19:25.

THIRD PERIOD

7. Monarchs, Stones (Couch) 4:10.
8. Vikings, McAvoy (Fuller) 10:21.
9. Vikings, Harper (Sikowark, Woodley) 14:30.
10. Vikings, Sarkissian (Foreman) 18:55.

Penalties—Anderson (M) 2:28, Ferguson (V) 11:02, Coulter (M) 12:25, Clochetti (M) 12:37, Couch (M) 14:50, and 20:00.

OVERTIME

11. Vikings, Sloan (Foreman) 9:27.

Penalties—Biggs (M) 2:28, Bion (V) 2:56.

Stops:

Hurd (V)	7	13	8	2—30
Hastings (M)	14	10	13	3—40

SPORTS MENU

TONIGHT

HOCKEY
4:30 p.m.—Continuation of play, second annual Victoria Invitational minor jamboree (official ceremonies at 8:45 p.m.), Memorial Arena.

BOWLING
4:30 p.m.—Continuation of play, fourth annual Vancouver Island tenpin bonspiel, Mayfair Lanes.

SUNDAY

HOCKEY
8:00 a.m.—Continuation of play, second annual Victoria Invitational minor jamboree, Memorial Arena.

BOWLING
9:00 a.m.—Continuation of play, fourth annual Vancouver Island tenpin bonspiel, Mayfair Lanes.

SOCCER
10:00 a.m.—Windup games, fifth annual all-Indian championship tournament, Hampton Park.

2:00 p.m.—Pacific Coast League, Victoria O'Keefes vs UBC Thunderbirds, Macdonald Park.

2:00 p.m.—District League, first division; University Vikings vs Tally-Ho, Heywood Avenue Park.

2:00 p.m.—District League, second division; Island Tug vs Gorge, Topaz Park.

2 p.m.—Pacific Coast Junior League, Victoria Juniors vs UBC Tomahawks, Carnarvon Park.

BASEBALL

Pittsburgh 1, Baltimore 0
New York (A) 5, Minnesota 6

THURSDAY

Philadelphia 8, Houston 3
Chicago (N) 1, California 2
St. Louis 9, Minnesota 4
Baltimore 0, Detroit 11
Chicago (A) 3, Kansas City 5
Los Angeles 4, Boston 7
Cincinnati 2, Pittsburgh 8
Atlanta 4, Richmond (IL) 3
San Francisco 5, Cleveland 3
New York (A) 12, New York (N) 3

Buttons Retained

Gorge Vale partners Clare Mitchell and Moke Morgan successfully defended the city senior golf buttons for the second time by defeating Colwood challengers Don Ross and Harry Pike on the 18th green at Colwood. Next challenge for Morgan and Mitchell will come from the Oak Bay pair of Pete McIntyre and Bob Anderson.

WHO HAS BEST PARKING?
THE COLOOM MOTOR INN
Dine and dance Nitely
DOUGLAS AT HILLSIDE
★ Complete Hotel Facilities
★ Ample Free Parking
★ Payroll Cheques Cashed

IMPORTANT WARNING!
Due to Industrial Operations the
MT. FINLAYSON TRAIL IS IMPASSABLE
With Regret We Announce the Trail Closed Until Further Notice by
SOUTH VANCOUVER ISLAND RANGERS INC.
S.V.I.R. P.O. Box 841, Victoria, B.C.

DOMINION TIRE CENTRE
STEWART & EDMONDS TIRE LTD.
NORM. JOHN
Service UNIROYAL Always
"LOCALLY OWNED AND OPERATED"
904 YATES AT QUADRA 385-4321

BOWLERS—Now is the Time
To make league arrangements for next year.
Still a few prime times left.
5 Pin and 10 Pin
Call Peggy Trickett, 386-3461
MAYFAIR LANES
760 TOLMIE AVENUE
ACT NOW—MAKE SURE

EVERY Esso DEALER IS CELEBRATING
'67 ATLAS TIRE FAIR!
SAVE $ ATLAS CUSHIONAIRE

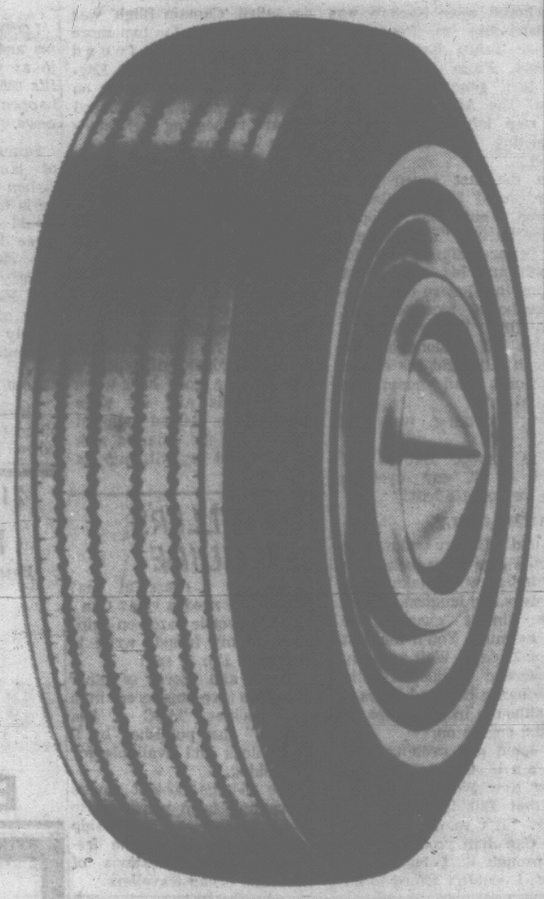

WHOLESALE PRICES
FACTORY CLEARANCE
WHOLESALE!
WHOLESALE!

Join the celebration and SAVE! On the famous ATLAS Cushionaire—a first line 4-ply tire that's better than new car equipment. Special tread rubber gives miles and miles of extra travel. The modern flat profile grips wet roads for safe, comfortable driving. Drive in to your nearest Imperial Esso dealer today and save . . . during his '67 Atlas Tire Fair.

BIG DISCOUNTS ON OTHER ATLAS TIRES, TOO!
• ATLAS Grip-Safe
• ATLAS Mile-Pak
• ATLAS Mark II

Imperial Oil Limited guarantees every Atlas tire against all defects in workmanship and materials for the life of the original tread, regardless of time. You cannot make a safer buy.

USE YOUR ESSO-MATIC CREDIT
No down payment.

IMPERIAL GUARANTEES ATLAS KNOWS THE ROAD
Esso

ATLANTIC SHOPTALK

'Enjoy It? You'd Have To Be Sick'

By JOHN MANNING

Former Victoria Times reporter John Manning and his wife Pat are currently on a 12,000-mile "Centennial Cruise" aboard their tiny sailing ship Powindah. The pair started in England and hope to end their cruise in the Inner Harbor. This is the 19th in a series on their adventures.

A quickening, pepper-sharp sense of adventure mantled itself over the 20-odd boats come to do battle with the Atlantic Ocean.

Many of these craft had fought their way south through autumnal gales in the Bay of Biscay; others had come down out of the Mediterranean; and some had come in from the coast of Africa, their last ports having names like Tangiers, Agadir, and Casablanca. Their crews had one thing in common: a nonsensical, empowering urge to sail the Atlantic.

These boats were the realization of a thousand hours of dreams begun some long age ago in an office, a millyard, or a subway station. The mere fact that they had gave them licence for an attempt to reach the New World under sail. Others had not been so fortunate. A handful had been wrecked on the way south; one boat had its bow smashed in near Land's End by a cargo ship. Five or six had turned back after experiencing their first gale and others simply grew disenchanted with the idea of crossing three thousand miles of ocean.

FIFTH CROSSING

Anchored nearby to Powindah were all manner of craft; ketches, yawls, schooners and cutter-rigged ocean racers. Of these perhaps the best example of a proper ocean-going sailboat was Dr. Franklin Evans' Kochab 2, a 50-foot yawl built of teak, with stainless steel framing. His mate was a young Australian engineer out to see the world. Dr. Evans himself had been sailing almost non-stop since the end of the Second World War and this was to be his fifth Atlantic crossing.

"I've been up along the west coast of Canada," he told us. 'I kept my boat one winter at Fisherman's Wharf in Victoria and made some good friends among the commercial salmon trollers there. I remember how horrified a local yachtsman was when I told him where my boat was.

" 'Those guys'll throw cod heads all over your vessel' he told me. So I went back and repeated this to the fisherman. They thought it hilarious."

Anchored near Kochab was a sister-ship to Powindah, another Tahiti Ketch called Santana. From Los Angeles she had gone around the world. The Atlantic was the last step left to her before completing the circumnavigation.

"In the last seven years we've sailed 36,000 miles in Santana," said her skipper, Homer Parish. "I can't think of a better designed craft for a man and his wife to go cruising in. They're the toughest seaboats, foot per foot, you'll find. We were in a typhoon off Indonesia and although I thought the end of the world had come we survived it."

"How strong was the wind?"

"Who knows. But if I'd looked at it my eyeballs would've come adrift!"

100 MILES DAILY

I told Homer that we expected our voyage to the West Indies would take us 35 or 40 days. He laughed. "Your boat's almost exactly the same as mine. You'll make it in 26 or 27 days. Wait and see. We average at just a little better than a hundred miles a day, although in calms we do turn the engine on."

We spent one evening with Bill and Gerta Graeber aboard New World, a 30-foot boat that Bill built in Vancouver. "It's made with entirely Canadian products," he said proudly. "I built her myself. I couldn't afford to do anything else, for I was out of work at the time in Vancouver. I'm a plumber by trade. In fact I left Canada to look for work in another country and have been working and sailing ever since. Been going six years now."

"Do you like crossing oceans?" asked Pat.

"No, not really. I think anyone that enjoys it must be sick in the head. We do it just to get from one side to the other. When you come right down to it we've seen few better places than the west coast of British Columbia for sailing and cruising in. It's a great deal more pleasant there than bobbing up and down in the middle of some ocean, especially when all you've got is 30 feet of boat under you."

I learned that the elderly couple on one boat, a large American-registered ketch, had been run down the year before by a freighter soon after they had set out to cross the Atlantic. They have another boat this year and are determined to try the crossing again.

NEAR MUTINY

It was also reported that the captain of a large British yawl had a near mutiny on his hands. "He's always in a pickle about something," a friend told us. "But he comes up with a new crew every time. The last one left him in Gibraltar. He took on new blokes there, just fellows drifting around the docks and one of them left him in Casablanca. I heard tell, too, that he knocked the daylights out of one of his men. Bare fists. They went at it hammer and tong. The skipper won, the other chap's still in some Spanish hospital."

WORST GOSSIPS

We took all this with a grain of salt, for yachtsmen are the worst gossips in the world, but later we learned that it actually did happen. Before we sailed 'Captain Bligh' was already looking for two more crew-members. He found them in the person of English girls out for adventure on the high seas. We looked forward to hearing their story in the West Indies.

The Harbor Master told us that he expects more than 40 boats will cross the Atlantic this season. "From fifteen footers up to a hundred feet long!"

On Nov. 23, five days after our arrival in Las Palmas in the Canary Islands, we weighed anchor and set sail. There was no great farewell. It was a proper sailing ship's departure: a good luck wave from friends and we were gone. The island slipped astern, and the Atlantic took us, for good or evil, into its own.

BEAUTY OF DAFFODILS in London's Hyde Park attracts Miss California Jeanne Elaine Venable, 24, who is on a goodwill tour of Europe and Asia. (AP Photo)

TRAVELLERS GET GUIDE

How do I dress at sea? When do I need a visa? Can I use an electric razor on ship? How do my friends write to me while I'm at sea?

These and scores of other questions are answered in a new booklet, "ABC of Sea Travel," just published by P & O Lines and available for the asking.

The 36-page booklet covers everything from wardrobe to medical services aboard ship and answers all of the frequently asked questions of first-time ocean travellers.

Jumping Porpoises! Bahamas Add More Lures for Tourist Hordes

NASSAU, Bahamas—The coming season is going to go down in travel history as the greatest summer of them all in the Bahama Islands.

Big-game fishing, a masquerade ball and the greatest richest ocean power boat race in the world will join the traditional lures of sun, sand, sea and island tranquility to lure upwards of 400,000 spring and summer vacationers between April and October.

This is so because the summer family vacation in the islands has replaced the once-fashionable seaside resort trips in the east, holidays in the now-teeming mountain resorts for mid-westerners, and shopping and night-life vacations in the sweltering cities for small-town vacationers.

LOW RATES

The Bahamas, once the summer haunt of the solitary beachcomber and the shunpike traveller, still has the restful qualities and low summer rates which family vacationers are looking for in a resort. But the word is spreading and the summer vacation in the sub-tropics is picking up thousands of new fans annually.

And look what's new in the Bahamas this summer.

Jumping porpoises, giant sea turtles and many of the prettiest varieties of fish in the sea at Nassau's new Seafloor Aquarium! A gushing new waterfall and tropical garden beside the Queen's Staircase.

NEW GOLF COURSE

Dancing, lighted fountains decorate the entrance to the plus Nassau Beach Hotel. The first 800-room hotel on any island (King's Inn and Golf Club at Freeport) an all-new championship golf course at Treasure Cay, Abaco, and 1,200 new hotel rooms and cottages throughout the islands.

Apart from the new things, the key to the Bahamas' charm as a summer resort is embodied in the name by which these islands were known to early cartographers—the Isles of June. For they enjoy a fresh, late spring glow which appeals not only to those fleeing the hoary grasp of Old Man Winter, but also to vacationers bent on evading the dog-day heat of inland summer and the bustling organized euphoria of other summer vacation resorts.

BRITAIN TOPS FOR INS, OUTS

LONDON—In the world of the ins and outs, Britain will be as in as you can get this Spring. It's the place where happenings happen and what happens is news.

Samuel Johnson said a couple of hundred years ago that "when a man is tired of London he is tired of life," but even he would get dizzy at the pace these days in some parts of the old city. Yet, Britain is a country big enough so that those who love the old Britain of an easy pace, leisurely living and stately pageantry can also visit contentedly.

687,000 VISITORS

Already London's new post office tower and restaurant has taken its place as the local equivalent of the Eiffel Tower and the Empire State Building. Not a year old, it has had 687,000 visitors who zipped up the 650 foot high elevator. Many of them had lunch in the revolving restaurant.

The Scotch of St. James, partly owned by George Harrison of the Beatles, is currently the place to go if you own a pair of ear plugs or dig enthusiastic music which never stops.

London is getting two more new hotels this year. One is the 130 room Londonderry House in the luxury class along Hyde Park. It is owned by a Lebanese group. The other is the 400 room Royal Lancaster, also along Hyde Park but on the north.

Suddenly the Stranger Becomes Your Best Friend

By MARC T. McNIEL

No matter how enthusiastic a tourist you may be or how much you may relish the scenes and customs of a country new to you, when you are far from your native heath reminders of home are welcome tonic.

So you are in Mexico from Canada and you meet another Canadian — from Edmonton or Calgary, from Toronto or Montreal— and you've never seen him before in your life; he becomes your best friend for five minutes. Whichever one is the more recent arrival can tell the other some treasured bit of Canadian news—a sports score or political development, too far away and foreign for inclusion in Mexican news media.

●

And yet the News, Mexico City's tabloid English-language newspaper (with the Mexican and Canadian flags, the Union Jack and Old Glory at its hotel room door every morning, masthead), tucked under your hotel room door every morning, one day devoted nearly 75 per cent of its travel page to two Canadian stories, both under four-column headlines. One was on the "Picturesque Gaspe Peninsula" as a major Quebec tourist attraction, and the other was "Laurentians Biggest Ski Resort Area in the Americas."

●

It spoke of the great hills north of Montreal, citing many of the most noted centres, and also the ski trains operated by Canadian Pacific and Canadian National.

And it went on to describe the Gatineau Valley "near Hull, Quebec, and Ottawa, Ontario, Canada's capital city." Where "another extremely popular ski centre is located at Camp Fortune. There is a double chair-lift, two T-bars and nine rope tows." The report also referred to the Ottawa Ski Club's 10,000 members.

●

Another day this paper reported that CPR was "up" and on still another a pronouncement on foreign affairs by Paul Martin. And then there was an item that 80 locomotives had begun to arrive for Mexico's National Railways from Montreal. These things catch the Canadian eye.

One morning in a small restaurant at breakfast, surrounded by the English language as purveyed by dozens of American tourists, my wife's keen ear picked up a different cadence and inflection. She pointed out a group of young men and said they were Canadians.

●

I listened and heard them speak of Sydney, Australia, and Amsterdam. Sure enough, they were a Canadian Pacific Air Lines crew in from Vancouver. And we were able to give them a football playoff score they were interested in.

On another morning in that same cafe, in an arcade under the Del Prado Hotel we looked out the window and, passing almost beside us along the arcade, was a friend from Ottawa. We had heard he had preceded us to Mexico City, but the odds against seeing him by chance in a city of 6½ million people were tall, indeed. (It was Len Hill, Chief of the Personnel Branch, House of Commons, and one of the best banjo players extant). He was equally startled and pleased to see us.

As we were checking out of the Pierre Marques Hotel in Acapulco, a bus drew up to the entrance, a Canadian flag taped to its front end. It was a 17-day tour party from Montreal and Quebec City.

Aeronaves de Mexico employs roof billboards to advertise its flights to Montreal and Toronto. Then the Canadian Pacific Air Lines office in a spanking new building on the magnificent Paseo de la Reforma was a regular port of call; it had attractive paper mobiles in its display windows.

●

Everywhere in Mexico City, there are signs on large and fine shops reading "Calzado Canada." It is one of the biggest shoe firms in Mexico, and has nothing whatsoever to do with Canada. Neither has the Ontario Laundry or Montreal Furs. They're just names with no connotation at all.

But if you are from Canada, they leap out at you.

Kamloops-Portland And Back by Boat?

VERNON (CP) — Okanagan communities are working on a proposal to build a series of canals that would result in a 200-mile inland boating route through the warm lakes of the British Columbia interior.

Some civic officials want the plan eventually to encompass a 600-mile route from Kamloops to Portland, Ore.

The ideas stem from a provincial government study that proposed a series of canals to connect Shuswap and Okanagan lakes to increase water for irrigation in the Okanagan.

$13 MILLION

This would cost about $13,000,000 and provide sufficient water to support four times the present population of the Okanagan Valley of about 84,000.

The mayors of Okanagan communities have held a series of meetings and expanded on this proposal so that it would include dams and canals of sufficient size to provide a boating route.

"The boating-canal idea offers a potential route right to Portland, and I don't think we can ignore making a study of this," says Mayor Lionel Mercier of Vernon. "I know the Americans are interested, especially in the Wenatchee area."

IN 10 YEARS

Gordon Chester, manager of the chamber of commerce in Wenatchee, Wash., says the idea is sound and the project might be possible within 10 years.

He says the U.S. Army Engineers Corps already has done a feasibility study on extending the navigable portion of the Columbia River from Pasco, Wash., to Wenatchee, and it may be possible to extend this farther north to connect with the Okanagan River, which drains Okanagan Lake.

Mayor Dick Parkinson of Kelowna says he is enthusiastic about the idea and Mayor Maurice Finnerty of Penticton agrees.

21-DAY EXCURSION TRIPS TO EUROPE
NEW LOW FARE 421.00
Fare includes Hotel Accomodation for 20 Nights and U-Drive
Discounts for children
From Vancouver
30 Departures to London
13 Departures to Amsterdam
From March to December, 1967
Inquire at
BURRITT TRAVEL

Paulin's

NOW ACCEPTING
RESERVATIONS FOR
1968-69
P&O-ORIENT LINES SAILINGS
GEORGE PAULIN
TRAVEL SERVICE
SUB-AGENCY FOR P&O-ORIENT LINES
1006 Government St. 382-9168

Portland Rose Tour
Escorted by Josephine Parco

By De Luxe Special Bus
Lv. Victoria Thurs., June 8
5 Days, $54
This de luxe, escorted, bus tour leaves our office June 8 via Port Angeles to Portland for four nights at the beautiful Park Haviland Hotel on the parade route facing the park.
Here you can see the parade from your window or street, take in the Rose Show, sightseeing tours, Portland zoo, Sanctuary of Our Sorrowful Mother, Columbia River, Multnomah Falls. Cost of tour $54 each double, single little more. Grandstand seats available. Get program of special events. Book now.

BANFF, CALGARY STAMPEDE
This de luxe, nine-day tour leaves our office July 6 for Vancouver, then on to the Prince Charles Hotel, Penticton, overnight, then on to the Wales Hotel, Calgary, for four nights. See the grand parade, grandstand seats at the Stampede. Also included is a city tour and time to visit friends. Then on to the King Edward Hotel, Banff, for two days, with de luxe tour of the Canadian Rockies and special banquet dinner with entertainment. We then travel over Rogers Pass to Kamloops, overnight at the Plaza Hotel, then down the Fraser Canyon to Hope, Vancouver and home. Cost of complete tour $135.00 each, doubles, twins, and singles a little more.

EXPO CNR RAIL TOUR
This de luxe Expo, 16-day tour will leave Victoria June 16 and connect with the C.N.R. Supercontinental. Leaving Vancouver at 5:30 p.m. to Ottawa, for two days with de luxe tour of the city, then on to Montreal for three days, with de luxe tour of Montreal and tickets to Expo. Then on to Quebec City for one day with tour. Then travel to Toronto for three days with de luxe city tour and a day trip to Niagara Falls. We then board the C.N.R. for Vancouver and home. Fare from $568, according to type of accommodation: standard, roomette or bedroom on train. Tour includes all hotel rooms and sightseeing.

Montreal to England
From Victoria One Way, $235
Early spring, one-way fares to England now in effect. Ferry to Vancouver, rail to Montreal, cargo liner to British port. Fare from Victoria $235, according to type of ship and rail accommodation. Some ships with private shower, toilet. Book now for early spring. Get descriptive brochures. Summer rates higher.
Direct Expo lodging reservations by TELEX wire service. Confirmed while you wait.
GEORGE E. WILLIS
1320 Broad Street 385-5212
Between Johnson and Yates Street

Dance your way to Europe

on a White Empress

For the sea-going, sun-loving fun of it. Party across the Atlantic on a great White Empress. Swim and sun and laze six days* away. Let the tang of an ocean breeze sharpen your appetite for magnificent White Empress meals. See the latest movies, the tops in entertainment and dance the night away to the beat of a rocking-good band. Take a turn around the deck at midnight beneath an Atlantic moon. This year swing across to Europe on a great White Empress. Just for the fun of it.
MONTREAL - GREENOCK* - LIVERPOOL
One way tourist fare from $276.
For further details, contact your travel agent or any Canadian Pacific office.
TRAVEL Canadian Pacific
TRAINS/TRUCKS/SHIPS/PLANES/HOTELS/TELECOMMUNICATIONS
WORLD'S MOST COMPLETE TRANSPORTATION SYSTEM
expo67
CANADIAN PACIFIC COMINCO PAVILION

Chartered Bus Conducted Tours
Spring and Summer, 1 to 15 days—all tours include excellent hotels or motels, etc., most tours have several excellent meals included; all tours personally conducted.

Arizona-California Grand Canyon Tour
April 1st to 15th
Dbl., $215 Canadian each
Including Reno, Las Vegas, South Rim Grand Canyon, Phoenix, Tucson, Yuma, Palm Springs, Yosemite National Park, Fresno, Mt. Shasta, Siskou Mtns., Portland. 6 seats left.

Banff-Calgary
May 6th to 13th, Dbl. $115
Via Fraser Canyon, Hope, Princeton, Okanagan Valley, in Apple Blossom Time, to Penticton. 2 Nights. Tour of the Orchards, etc., in our own bus. Then over the Kootenay Mountains via the new Sky Hiway to Radium Hot Springs, 3-hr. stop. Through Windermere Park to Lake Louise and Banff, 3 nights. One day at Calgary. Then over world-famed Rogers Pass to Kamloops, Nicolla Valley, Merritt, etc. 8 Days includes several excellent meals, sightseeing, etc. 18 seats left.

Gold River Tour
Holiday Weekend
May 20 to 22. Dbl. $37.00

West Coast Tour
Long Beach - Tofino
June 3rd and 4th
Dbl. each $27

Skagit River Tour
May 26th to May 29th
Dbl. each $58
Including Kelsey Bay Sechelt Sunshine Coast, 5 ferry cruises, tour of three dams at Skagit River. Several meals.

Portland Rose Festival Tour
June 8th to 12th
Dbl. each $62
Including full day's tour of Mt. Rainier

Alaska Tour
June 13th to June 26th
Dbl. $315 each
Including Cariboo Hwy., Prince Rupert Hwy., 2-day ferry cruise of Alaska inside passage, trail of '98 train ride, over 1,000 miles of Alaska Hwy., tour of Peace River Dam, Barkerville and Nicolla Valley, etc. 23 seats left.

Peace River Tour
July 5th to July 11th
Dbl. each $115
Includes Fraser Canyon, Cariboo Hwy., John Hart Hwy., part of Alaska Hwy., tour of Peace River Dam, Barkerville and Nicolla Valley, etc. With several excellent meals. 18 seats left.

Please write or phone for detailed itineries; membership dollar yearly, enjoy good companionship, congenial friendship; reserve early — avoid disappointments.
Capital City Travel Club
2581 Blackwood Street
384-1432

BLANEY'S OFFER
TWO WONDERFUL PACIFIC CRUISES
By P&O-Orient Lines

1. WALTZING MALTIDA
Circle Pacific Holiday "CHUSAN" leaves Vancouver Jan. 6, 1968. Returns March 3, 1968.
2. CHERRY BLOSSOM CRUISE
"CANBERRA" leaves Vancouver Feb. 26, 1968. Returns April 17, 1968.
We suggest an early application be made while there is still a choice of space.
BLANEY'S TRAVEL SERVICE
Travellers' Cheques American Express
Victoria Office: 920 Douglas, 385-7254. Oak Bay Office: 1503 Wilmot Place, 382-2165

Bennett Blocks House Debate On Gas Price

Two Social Credit MLAs refused to join the government in preventing a debate on gasoline prices by over-riding Speaker William Murray.

It was the first time that Mr. Murray had been over-ruled by the House and it was done on a challenge by Premier Bennett himself.

Cyril Shelford (SC—Omineca) and Ernie LeCours (SC—Richmond) broke party ranks to vote with the NDP and Liberals in a futile bid to uphold the speaker's decision that the debate was in order.

STRANGE VOTE

In a strange vote, Premier Bennett led his party to cast its votes as "all those who oppose the Speaker's ruling" to win 28 to 21 and effectively kill the debate.

It came in the dying hours of the session as Mr. Shelford moved a previously-posted resolution asking the government to give consideration to placing sale and distribution of propane gas under Public Utilities Commission regulation.

Alex Macdonald (NDP—Vancouver East) promptly added an amendment to include "petroleum products" which he said would enable the House "to decide whether there should also be regulation of gasoline prices."

This manoeuvre countered the government's gimmick of preventing debate on a special committee's report on gasoline prices when it had been tabled a few hours earlier.

NO ACTION

The report had recommended virtually no action.

By refusing unanimous consent to a motion by Mr. Shelford that it be adopted, the government effectively used House rules to prevent the NDP from debating the report or bringing in a minority report urging legislation to set up a crown corporation refinery.

Mr. Macdonald, while amending Mr. Shelford's propane gas motion, argued that the oil companies charged identical prices for their gasoline in all parts of the province.

MONOPOLY

"They say it's a co-incidence but we say it's a monopoly," he said. "It is not just like any other business. It is a utility and it is overcharging the motoring public so it should be regulated by the PUC."

Attorney-general Robert Bonner said both Mr. Shelford's motion and the NDP amendment would fetter the government's right to make policy decisions and he asked Mr. Murray to rule them out of order.

"My view is that the motion is in order," said Mr. Murray, ruling debate could proceed.

"I challenge the speaker's ruling," said Premier Bennett, invoking the formal procedure for upsetting a ruling of the chair by a majority vote.

RULING LOST

"Will all those who supported the Speaker's ruling please stand," said Mr. Murray. The entire opposition and the two Soared mavericks rose.

"Will all those who oppose the Speaker's ruling please stand," said Mr. Murray and the rest of the government MLAs followed Premier Bennett to their feet.

"I declare the Speaker's ruling lost," Mr. Murray said for the first time in his five years in the post.

Earlier, Alan Macfarlane (L—Oak Bay) had declared he would repudiate the majority report which he claimed did not represent the committee's concensus but he was absent from the House when the amendment was introduced.

Mr. Shelford also, earlier, had criticized the majority report on the grounds that it should have recommended specific legislation to ensure oil companies would not exert direct control over retail service stations.

Choirs Join For Service

Choirs of St. John's Anglican and First United Church joined forces at a combined Easter service in First United Good Friday evening.

They presented a program of Easter music including the Passion choruses from Handel's Messiah.

Canon Grahame Baker of St. John's and Rev. Robert Morris of First United shared in the conduct of the service.

In charge of the music were Choir Master Donald Woodworth and W. H. Gregory.

Cribbens At the Movies

HOTEL
Rod Taylor
Odeon Theatre

A maze of plots and subplots are skilfully interwoven in this grandiose tale of a large, old-world hotel in New Orleans.

The cast is fairly stuffed with characters, ranging from the irascible but gracious-living proprietor (Melvyn Douglas) to a hotel bum (Karl Malden) whose life is a dreary succession of almost empty wallets ("It's those damn credit cards!" he complains.)

In between are the Duke and Duchess of "Croydon" (Michael Rennie and Merle Oberon); an unscrupulous house detective (Richard Conte), a hotel tycoon (Kevin McCarthy) and his French mistress (Catherine Spaak.)

Based on a 1965 best-seller by Arthur Hailey, with a lively script by Wendell Mayse, Hotel is reputed to have cost Warner Brothers more than $4,000,000.

Fastidious moviegoers may find it flamboyant and overly dramatic; the majority, I think, will respond to its warmth, action and pointed dialogue — and a young Victoria man who has been in the hotel business little more than a year found it "stimulating."

Rod Taylor is very much the romantic ideal of a hotel manager (he started as a bellboy, of course) and his dramatic rescue of four passengers trapped in an elevator between the 14th and 15th floors is very much in the old movie tradition.

★ ★ ★

A FUNNY THING HAPPENED ON THE WAY TO THE FORUM
Royal Theatre

Our old friend Buster Keaton (now unhappily deceased) has a stand-out part in this screen adaptation of a Broadway comedy set in ancient Rome. He is a dead-pan parent with a unique problem:

"My daughter is a eunuch!"

Friday night's audience at the Royal responded merrily to the inanities of Poppa Keaton; Jack Gilford as a collector of erotic pottery; Phil Silvers as a peddler of Roman beauties and Zero Mostel as a slave who belongs to hen-pecked patrician Michael Hordern and his wife, Patricia Jessel.

Later, as a prospective purchaser, Mostel examines a shapely pair of twin slaves and inquires: "I don't suppose you'd break up a set?"

One farcical scene after another chases across the wide color screen. One is a devastating chariot race; another is a Bacchanalean orgy in which the principals wind up in sleep, bedlam and confusion.

STRONGEST STEEL CREATED IN SOVIET

MOSCOW (AP) — A group of Soviet physicists said today they have made microscopic bits of metal with the maximum strength that is theoretically possible—the ability to sustain 230 metric tons a square centimetre.

The Soviet news agency Tass noted that conventional metal structures, such as railway bridges, have a strength of only about four tons a square centimetre.

Tass said a group headed by Prof. Ruvin Garber, 58, at Kharkov in the Soviet Ukraine made more than two dozen thread-shaped crystals of tungsten with diameters of about 0.000002 centimetres. They were more than 0.15 centimetres long.

Theory has long held that thread-shaped crystals would have great strength but making them has proven difficult, Tass said. It did not suggest how the laboratory development might lead to practical applications.

Admiral Makes Transfer at Sea To Welcome Ships to Esquimalt

Pacific Maritime Commander, Rear-Admiral John A. Charles made a jackstay transfer at sea this week to formally welcome three east coast warships to his command.

Under brilliant skies, 90 miles west of Los Angeles, he rode the chair across from HMCS Saskatchewan to HMCS Columbia.

The Columbia, along with sister destroyer-escorts Crescent and Algonquin, will be reporting to Esquimalt for duty next Tuesday.

The admiral met Commander Richard Okros, commanding officer of the Columbia, who briefed him on the passage from Halifax.

All three ships were battered by heavy sea in the Atlantic and Crescent and Algonquin were forced to make an emergency stop at Norfolk, Virginia, for minor repairs.

On their trip through the Pacific, they have been exercising with the Esquimalt based destroyer-escorts Saskatchewan and Mackenzie and the ocean-escort Beacon Hill.

The destroyer-escorts today began a four-day visit to San Francisco.

The Mackenzie and Saskatchewan will also return to Esquimalt Tuesday at 11 a.m. after three months training in the Caribbean.

SWORN in Thursday as minister of travel and industry was Recreation and Conservation Minister Kenneth Kiernan. This is his fifth cabinet post since he was elected to the legislature in 1952. He will retain the recreation and conservation portfolio.

Quebec Probes Charge Of Expo Lodging Fraud

MONTREAL (CP) — An inquiry is said to be well under way concerning the operations of Expo 67's lodging service, but officials at Expo and in the Quebec government are reported to feel that any fraudulent activity there would be on a smaller scale than that indicated by one published account.

Director J. Adrien Robert and other officials of the Quebec Provincial Police declined Friday to say whether fraud has been practised in connection with lodging reservations made by prospective visitors to Expo.

Mr. Robert has said an investigation to determine this still is going on.

"We'll have to wait for the investigators to file reports on their findings," he added.

A Montreal newspaper, La Presse, had said the QPP was investigating alleged fraudulent activities which the paper reported may affect reservations for accommodations made by possibly as many as 500,000 prospective visitors to the world's fair here.

Andrew Kniewasser, Expo's general manager, already has spoken up reassuringly about the requests for accommodation already processed by the Expo housing service, Logexpo.

These requests had "been referred to reputable establishments," said Mr. Kniewasser.

CJVI DIAL 900
Fraser McAlpine

Your Own "High Profit" Family Business!

Exclusive Territory! No Competition! No Special Skills or Selling Required! Year-Round Business! Free Training!

Many jobs waiting to be done by our long sought after invention—a Chemical Sealing Process that saves your customers hundreds of dollars!

AVERAGE EARNINGS $20 PER HOUR—OR MORE!

Many people from all walks of life have been established in their own business through our company (names on request) and are now earning big money. A low four figure investment required for this PROTECTED Franchise. Secured by inventory in patented equipment and stock. **START EARNING IMMEDIATELY! A "GROUND FLOOR" OPPORTUNITY IN A BOOMING FULL TIME BUSINESS!** You owe it to your future to check this opportunity and judge for yourself. For complete information and a personal interview, write immediately (as this is a very valuable licence), telling us about yourself. All replies confidential.

WRITE DEPT. V1 VINYL-SEAL
3811 Edmonton Trail, Calgary, Alberta

The Canadian Armed Forces
TATTOO
The Greatest Spectacular in Canada

1700 Armed Forces Personnel in two hours of thrilling entertainment, action, pageantry and excitement.

VICTORIA CENTENNIAL STADIUM
MAY 25, 26, 27

PRICES	Reserved Seat	Bleachers
ADULT	$3.00	$2.00
CHILD	$2.00	$1.25

TICKETS ON SALE AT ALL EATON'S STORES ON VANCOUVER ISLAND

No Telephone Reservations

CALIFORNIA by BUS
CONTINENTAL TRAILWAYS BUS
De luxe express service includes MEALS - HOSTESS - WASHROOM
San Francisco $61.55
Los Angeles 74.85
San Diego 80.05
U.S. funds return from Victoria
TRAVELEYDEN TOURS 766 FORT 388-4201

Easter Greetings
From
FEATHERSTONE TRAVEL SERVICE
734 Yates St. 386-6101

TOTEM TRAVEL
PHONE 386-3277
IN THE MAYFAIR SHOPPING CENTRE

WALTER McCONVILLE

LAST CALL FOR RESERVATIONS!
"SPRING IN EUROPE"
Combined With a Visit to Expo '67*
A TOTEM TRAVEL EXCLUSIVE

Take advantage of this offer — ONLY AT TOTEM TRAVEL . . . Featuring a beautiful "Tulip Time Cruise" timed to arrive in Holland at the height of the Tulip Festival. Many special events on board to add to your cruise enjoyment.

ONE DEPARTURE ONLY—Leave Victoria April 11, via rail to Montreal. Includes first class berth and meals. Sail April 15 from Montreal on Holland America Line "Maasdam" and arrive Southampton April 23. Returning, leave Southampton June 13, arrive Montreal June 21 and Victoria June 24.

STARTING RATE $493.50 For Return Trip

*Expo '67 Stopover at Montreal Optional This Totem Travel Exclusive Is Subject to Minimum Number of Reservations

MEMBER TRAVEL MASTERS GUILD
Agents Thomas Cook Travellers' Cheques
Always Plenty of Free Parking
Open Monday to Saturday, 9:00 a.m. to 6:00 p.m.
Thursday and Friday Evenings till 9:00 p.m.

LET US SHOW YOU HOW TO SAVE MONEY ON YOUR TRIP TO EUROPE
LONDON $345.00 + $76 Tour Return
New 21-day air fares, combination rail/air fares, Eurail and British rail passes.
We, as your appointed Travel Agent for Europe, specialize in showing you ways to save your travel dollar and there is no charge for our service.
TRAVELEYDEN TOURS 388-4201
766 FORT STREET

What Every Modern Delivery Fleet Should Have Are Healthy, Dependable and Economical Vehicles Like . . .

ISUZU Bellett

McGILL & ORME Prescriptions HAS 5!

McGill & Orme, Prescription Chemists, with its hundreds of deliveries to be made 9 a.m. to 10 p.m. every day of the year in and around Victoria, needs delivery vehicles that can be counted on to perform, day in and day out. They must be smart in appearance, doing credit to the firm for which they operate . . . they must be economical in order to effectively cope with the stop-and-go Delivery Services that help keep Prescriptions at a minimum cost. McGill & Orme have recently taken delivery of 5 new Isuzu Belletts from Saunders & Hitchman, as pictured above, and these cars are proving ideal for the job . . . fast, frequent delivery with no hesitation in service. Isuzu Bellett has the power . . . 71 horsepower to give maximum performance throughout the year . . . they're comfortable and easy to drive . . . and gas economy is outstanding. For light delivery, for family fun, you won't find a better value than the low-priced Isuzu Bellett!

Mr. Bert Jones, centre, accepts the keys from Mr. Stan Hitchman, left, and Mr. Henry Saunders, right.

ISUZU Bellett *from*

SAUNDERS and HITCHMAN
Sales and Service Ltd.

2040 CADBORO BAY ROAD at FOUL BAY ROAD in Oak Bay Telephone 383-7111

* ISUZU BELLETT also avilable IN ESQUIMALT AT ESQUIMALT SERVICE, 1264 ESQUIMALT ROAD, 383-5651

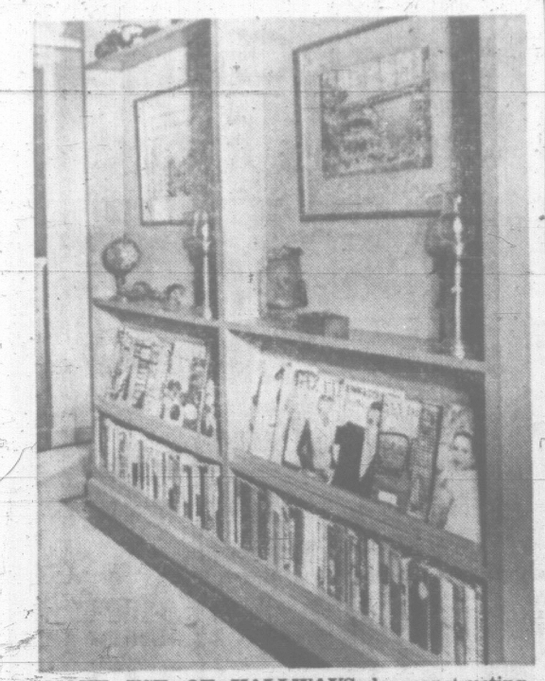

MAKE USE OF HALLWAYS by constructing shelves to hold books, magazines and ornaments. Pictures are neatly inset against wall for varied design.

FEET GAINED BY INCHES

By PAULINE GRAVES

Adding a scant eight inches to the depth of your wall can make a whale of a lot of difference in its appearance and add to its practicality as well. Some walls have the advantage of facing a stair well, therefore has extra space opposite it. For this very reason, however, it has decorative importance being the first thing one sees as one comes up the steps.

Instead of installing shelves floor to ceiling, or omitting them entirely and filling the wall with pictures, the wall space was broken up very carefully with both books and pictures in mind. A large 40-inch square above centre shows a picture to good advantage, with the ledge underneath planned for a couple of lamps and art objects.

Books fill the bottom shelf completely, and above, a slanted rack, 15 inches high, keeps magazines right at hand. A finishing touch, and a good one, is the top shelf which displays a fine copper lustre collection where the pieces cannot be easily touched or subject to accidents.

To give the unit weight a deep four inch molding travels along the bottom and the top, so that is has a look of permanence and solidarity.

Also decorating the hall is the antique and handsome apothecary chest which fills a recess as neatly as though it had been made to order. A large picture above is in good scale.

WEEK'S WORK

Perennial flower seeds can be sown in a well prepared coldframe bed, or in soil outdoors if sheltered and well drained.

And if soil is suitable and weather is mild, the hardiest annuals can be sown outdoors —clarkia, godetia, sweet alyssum, mignonette and larkspur.

To get early gladioli, set corms to sprout and root in peatmoss-soil mixture indoors. Plant outdoors carefully without disturbance by end of April.

Rose pruning can be completed in all areas. Cut out the weak growths and old growths, and crowding branches. Then shorten the remainder to outward facing buds. Spread some old manure and compost over the root area.

At the end of month sow seed indoors of zinnias. They will be about right size to transplant outdoors by mid May if weather is warm enough then.

Try a flat full of peat pots sown to an early sweet corn such as Marcross of Golden Miniature. Transplant intact by end of May to garden.

Sow seed of cantaloupes or muskmelon indoors. Prick out to four-inch pots and grow on indoors for later putting out under hot-kaps or cloches. Also zucchini summer squash.

Sweet peppers and eggplant can be treated the same or grown in a deep frame during summer, with the glass covers on for cool nights or occasional cool day.

TIPS FOR HOME GARDEN

The Heaths Ready for Annual Victuals

By JACK BEASTALL

Ericaceae (eri-kay'-see-ee) is the botanical name of the Heath Family, an important group of shrubs and small trees widely distributed throughout the world, but preferring regions where the soil is of an acid nature.

Jack

The family is composed of 37 genera ranging from food plants, such as the blueberry, to highly ornamental foliage and flowering plants.

About 24 genera are grown in this area, of which 14 are quite common and 10 less often seen because gardeners have not made their acquaintance.

●

The most familiar genera are rhododendron which includes azalea, and the heath and heather group comprising erica, calluna and daboecia. Most gardeners realize these are acid-soil plants.

The others commonly grown in gardens here are andromeda, the Bog-rosemary; arbutus, the Madrona; arctostaphylos, the Bear-berry or Manzanita; cassiope, low evergreens with scale-like leaves for the rock garden; enkianthus, flowering in spring and giving beautiful color effects in fall.

Gaultheria which includes the native Salal; kalmia, the Calico-bush; ledum, the Labrador-tea and wild Rosemary; leucothoe, a beautiful shrub of which L. catesbaei var. 'Rainbow' has variegated foliage of great interest; pernettya, with white, red, or purple berries; pieris, Lily-of-the-Valley bush; vaccinium.

Our main interest this weekend is in giving the ericaceous plants their annual feeding. This is a job to be done around the end of March to beginning of April.

First, we'll consider small ericaceous plants which have been in the garden for not more than three years, or those which have just been planted.

●

Particularly in the case of rhododendron, azalea, pieris, and the larger shrubs, we endeavor during the first three years to build up a strong root system.

To do this we give the plants three feedings every spring, the first in late March, the second 30 days later in April and the third in another 30 days in May.

Since the name, ericaceous, indicates a preference for acid soil, we use the special acid fertilizers, sold as acid-mix or rhodo and azalea food.

The average application is one or two tablespoonsful to a shrub from three to four feet in height.

This amount is spread evenly over the root area around the shrub, then lightly moistened with water. The next day, when the crystals have had time to dissolve, a thorough watering will carry the food down to the roots.

●

Plants which have been in the garden more than three years, established plants as we call them, receive just one feeding each spring during late March or early April.

The same acid-type fertilizer is used, appiying one to one-and-a-half handsful for each one foot of growth. A five foot shrub would receive from five to seven handsful spread evenly over the root area from close to the stems to a distance of about one foot beyond the spread of the foliage.

The application is watered in the same as suggested for the smaller shrubs.

No fertilizer should be given after the end of May to any of these plants because a cool cloudy summer would induce soft growth that would be severely damaged in a cold spell the following winter.

There is one other plant included in this feeding schedule, the camellia. It is not an ericaceous plant for it belongs in the Tea Family, Theaceae (tee-a'-see-ee).

●

Since it is not ericaceous it does not require such a strongly acid soil, in fact, it grows quite well in the soil range that suits most of our garden plants.

It is, however, lime shy. It will not grow in a limey soil, nor will it thrive close to concrete foundations or sidewalks from which lime finds its way into the soil.

It is a plant that likes about 75 per cent sunshine, but will not tolerate heat reflected from a wall or other object.

When planted in too acid a soil it is unable to extract iron, the iron having been made unavailable by the strong acidity. It is then that the leaves turn yellowish-green, and the plant is said to be suffering iron chlorosis.

The same acid-type fertilizer is used for the spring feeding of camellias, in the same quantities, and at the same time or times, according to size.

●

When the feeding of all these plants has been completed for the season, the entire root area should be covered with a two-inch layer of well wetted peatmoss to keep the fine surface roots from being burned by summer sun. Watering is essential from May to August, rhododendrons needing about 30 inches during that period.

GAY BLADES

LAWNS THRIVE ON UPLANDS SPECIAL

...the organic fertilizer that feeds plants longer.

66-6

Daily Newspaper is Your MOST POWERFUL ADVERTISING MEDIUM!

THERE'S NOTHING like a GOOD ROOF Over Your Head

One Phone Call Will Handle All

Replace that dilapidated roof with a brand spanking new one. Call us today for expert, and the most complete, guaranteed roofing service.

Terms Arranged
Call Us For Information and a Firm Estimate

Remember, you can be sure of an expert job at a reasonable cost.

CAPITAL CITY ROOFING & FLOOR CO.
1920 OAK BAY AVENUE
383-5911
After 6 p.m. call: Jack Houston, 382-9584 Bob McIntosh, 384-1546

Oil HEATS BEST
For oil heat sales and service:
McDowell
757 Fort St., 383-4138

Cyclos SALES AND SERVICE
HEATING INSTALLATIONS AND SERVICE OUR SPECIALTY
CALL US ANYTIME. FREE ESTIMATES ON HEATING — OIL TANKS — HOT WATER HEATERS
24 Hour Service with BA Home Heating Plan 479-1151

HEAT The Modern Way!
ELECTRO-RAY
Automatic BASEBOARD HEATING
BUCKLE ELECTRIC
385-8082 479-3941

Beautify and Improve your FIREPLACE

HEAT TEMPERED GLASS ENCLOSURE FRAMED IN SOLID BRASS!

★ No Sparks
★ No Smoke
★ No Floor Drafts
★ Reduces Fuel Bills

Phone 479-2421 or Write for FREE Colored Brochure

Uniform heat from floor to ceiling. Burns wood, pres-to-logs or briquets. Lasts a lifetime. You control fire —your home and family safer.

THERMO-RITE FIREPLACE ENCLOSURES
SALES and SERVICE
3944 Margot Place, Victoria, B.C. 382-4142

New Home Owners Don't Get Hooked
Buy a home with inexpensive Oil heat
Oil HEATS BEST
Oil Heating equipment lasts longer!
It's cheaper to operate!
All service is free!
It adds value to your home!
It's safest, no obnoxious or Dangerous fumes!
Before it's too late— INVESTIGATE!
Then insist on OIL HEAT
Oil Heat Association of Greater Victoria

SPECIAL CLEARANCE
of General Electric BUILT-IN DISHWASHERS
De Luxe Model—Reg. $399.00 ..... NOW $299
Custom Model—Reg. $549.00 ..... NOW $429
W.R. MENZIES & CO. LTD.
911 Fort Street 383-1112

now's the time to build

Modern factory pre-assembly gives you a home of superb structural strength . . . exactly tailored to your needs . . . and saves weeks in building time. Get the full Westwood story. 67-5

move up to a Westwood Home
Phone Ed Copeland, Victoria, 479-2075
WESTWOOD HOMES LIMITED ...FORMERLY DUECK HOMES

B.C.'s MOST ATTRACTIVE HOMES AND COTTAGES BY PAN-ABODE Buildings Ltd.
All logs custom cut cedar. Your plans if you desire.
Exclusive Dealer
T. J. DE LA MARE
2851 Tudor Ave., Victoria, B.C.
477-1074

VICTORIA LAWN SPRINKLERS
1920 OAK BAY AVENUE 385-8751
Underground Sprinkler Systems
Designed - Installed - Service
(DIVISION OF PHIL BALLAM)

Why do more and more users buy ATCO POWER MOWERS?

Because discerning buyers know that first cost is not everything — years of top class service to user and lawn alike are part of what they buy with an ATCO!

A POWER MOWER FIT FOR A QUEEN!
★ 4-Cycle Engine Roller Driven Mower with 14" to 34" Cutting Width.
Cuts Right Over the Edge!

A motor mower is an important purchase . . . and we are confident that, once at the handles, you will experience the same irresistible appeal of Atco power mowing that so many owners all over the world have discovered, and in time, you too will understand the reasons for their lasting pride in Atco ownership!

★ BATTERY ELECTRIC Power Propelled

Quiet and Smooth — No Trailing Cord
Cuts Over the Edge of the Lawn

Simple and sage to use even on wet turf. Will mow up to 16,000 square yards on one charge. Built-in charger ensures a fully-charged battery for next cutting. Give YOUR lawn that well-tailored look this year!

And remember, ATCO supremacy is based on Service!

By appointment to her Majesty the Queen Atco Sales and Service for 19 Years

MAYHEW & STRUTT LTD.
2300 DOUGLAS STREET 386-7704

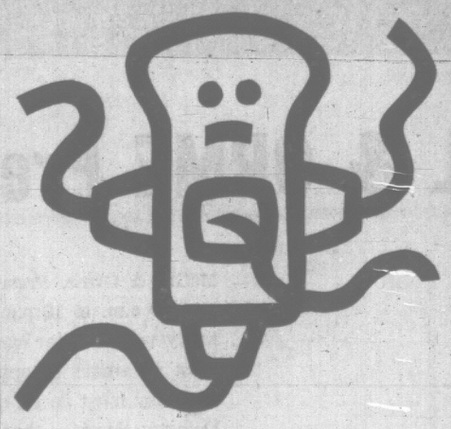

This is the octopus that lives in Mrs. Merkle's kitchen. Untidy. Unhandy. And worse; *unsafe*. What to do? Easy. Exterminate it with modern Medallion wiring. No more creepy cords. No more blown fuses. Plenty of safe circuits. Plenty of convenient outlets for all of today's electrical servants. Octopus Exterminators? Call your electrical contractor.

MEDALLION HOME LIVE BETTER ELECTRICALLY

B.C. HYDRO

Your guide to good electric living.

H. J. Langdon & Son Ltd.
851 Cormorant
382-1613

Colwood Electric
581 Ledsham Rd.
478-1849

Coast Lighting and Heating Co.
2535 Government St.
383-0744

Coast to Coast Newspapers Sell The Most

-NOTICE-
BLACKTOP NOW!
YOUR DRIVEWAY AT BIG SAVINGS!
(IF ORDERED BY APRIL 8th)

With asphalt in your driveway you have no more dust and dirt tracked into your floors and rug. And it is an ideal place for your kiddies to play . . . so have it done now and enjoy it all year long. Keep rock where it belongs. Asphalt concrete (blacktop) with proper maintenance should last 10 to 15 years as we install it. All our men and equipment are fully insured.

● DRIVEWAYS
● PARKING LOTS
● LANES
● TENNIS COURTS
● PATIOS

10 REASONS WHY OUR WORK IS BETTER!

● Exact Measurements
● Exact Cost for Quality Work
● Drawings for Workmen's Guide—Water Drainage, Curbs, etc.
● Grades Checked
● 1-Year Guarantee
● Free Estimates
● No Money Down
● Loan Arrangements Made at Your Home (no effort on your part)
● Hundreds of Satisfied Customers' References
● Only Top Grade 85/100 Weight Blacktop Used

CALL ANYTIME 386-3414

SAVE • FOR • REFERENCE

SAVE $$ ON SPRING PRICES

FOR EXAMPLE

Job	Month
$200	$ 7.75
$300	$12.00
$400	$15.50
$500	$19.50
$600	$23.50
$700	$27.00

NO MONEY DOWN
PAYMENTS ARRANGED
No payment till May 1, 1967

ONE-YEAR GUARANTEE

All the following goes with chart above on present base or minimum stone!

The above chart will be very helpful to the home owner in having his driveway payed. One of our company estimators will gladly call to present you with a bona fide bid. O.K. Paving gives the following operations with each job:
(1) Complete driveway will be graded with a power tractor and blade (if necessary to use). Only minimum grading, any volume of grading a few dollars more.
(2) A complete application of vegetation killer to be applied to entire area to prevent weeds and grass coming through the asphalt.
(3) Complete driveway to be covered with gravel, fill all low spots. (Only minimum gravel, any volume of gravel a few dollars more.)
(4) Driveway to be rolled with a gas power roller to press stone to a tight compaction.
(5) Complete driveway to be covered with hot asphalt (asphalt concrete). Driveways are installed by our skilled straight-edge men.
(6) After asphalt is spread evenly over entire area, our roller man and tamper men roll out all marks to give your job that extra bit of quality workmanship.
(7) All the edges of the driveways are tamped to an approximately 45-degree bevel, foreman checks with customer to see that he is completely satisfied.
(8) All loose dirt and asphalt is carefully picked up and hauled away.
(9) A barricade is erected at the entrance to the driveway to discourage traffic from 1 to 2 days, depending on sub-soil.

TRUCKING OK PAVING PAVING CO.
Division of OK Trucking Ltd.
Phone 386-3414 — 24 Hours
760 TOPAZ AVE., VICTORIA, B.C.

Radio Controlled Equipment
● Commercial
● Industrial
● Residential
● Institutional

WE ARE GENERAL PAVING CONTRACTORS
WE DO WORK ANYWHERE ON THE ISLAND

TIMES TELEVISION PROGRAMS March 25 to April 1

SATURDAY, MARCH 25

Time	Ch'n'l	No.	PROGRAM
4 PM	2		Land of Ours
	4		Pro Bowler Tour
	5		Racing U.S.A. (c)
	6		Kiddies Kamera
	7		CBS Golf Classic
	8		After Four (c)
	11		Movie
	7, 12		CBS Golf Classic
4:30—	2, 6		Cartoons (c)
	4		Pro Bowlers Tour
	5		Vietnam Review (c)
	7		Sports N.W.
	8		World of Sports
	12		Cartoon Time
5 PM	2, 6		Cartoons (c)
	4		World of Sports
	5		T.B.A.
	12		Lost in Space (c)
5:30—	2, 6		Hockey: Red Wings vs. Canadiens
	7		Wrestling
	12		"LSD: the God Chemistry?"
6 PM	4		World of Sports
	5		News, Weather (c)
	7		Movie (c)
	8		Wrestling
	11		Cheyenne
	12		Daktari (c)
6:30—	4		News (c)
	5		NCAA Basketball (c)
	7		Movie
	8		Wrestling
7 PM	4		Viewpoint (c)
	5		NCAA Basketball (c)
	6		Jackie Gleason (c)
	11		Island in Sun (c)
	12		You Asked For It
7:15—	2, 6		In Person (c)
7:30—	4		Dating Game (c)
	5		NCAA Basketball (c)
	7, 12		Jackie Gleason (c)
	11		American West (c)
8 PM	2		News; Sound 67
	6		T.H.E. Cat (c)
	4		Newly-Wed Game (c)
	5		NCAA Basketball (c)
	8		Windfall
	11		Across Seven Seas (c)
8:30—	2, 6		Bev. Hillbillies (c)
	4		Lawrence Welk (c)
	5		Get Smart
	7		Mission Imposs. (c)
	8		F-Troop (c)
	11		Outdoors (c)
	12		Movie (c)
9 PM	2		Tarzan (c)
	5		Movie (c)
	6		Gunsmoke (c)
	8		Academy Perform.
	11		Bowling
9:30—	4		Miss Teen International (c)
	7		Pistols-Petticoats (c)
	11		Bowling
10 PM	2		Time Tunnel (c)
	5		Movie (c)
	6		Hollywood Palace (c)
	7		Gunsmoke (c)
	11		Roller Derby
10:30—	4		Jubilee (c)
	12		Honey West
11 PM	2, 4, 6, 7, 8		News
	11		Naked City
	12		Movie
11:05—	7		Movie (c)
11:15—	4, 5		News
11:15—	6, 8		News
11:20—	2		Movie (c)
11:30—	4, 6, 8		Movie
	5, 8		News
11:15—	5		Tonight Show (c)
12:00—	11		News, Sports
1 AM	4		News, Headlines
	12		Merv Griffin
1:15—	5		Movie

SUNDAY, MARCH 26

Time	Ch'n'l	No.	PROGRAM
9:15—	5		Workshop (c)
10 AM	4		Cartoons (c)
	6, 8		News
	12		International Zone
10:30—	4		Discovery (c)
	5		Religion (c)
	6, 8		News Report
	7		Green-Up Time (c)
	12		Love That Bob
10:45—	2		Speak English
11 AM	4		Basketball (c)
	5		Meet the Press (c)
	6, 8		Soccer
	7		Camera 3
	12		Movie
11:15—	2		Tales River Bank
11:30—	2		Jack in the Box
	7		Children's Film Clas.
	4		Basketball (c)
	5		Movie
	12		Movie
12 Noon	2		Moi et l'Autre
	5		Movie
	7		Children's Film C'as.
	8		Soccer
12:30—	2		Bonheur des Autres
	4		Basketball (c)
	5		Movie
	7		Face the Nation (c)
	11		News, Sports Weather
	12		Expo '67
1 PM	2		F.D.R.—Documen.
	4		Directions '67
	5		Hockey: Canadiens vs. Bruins
	6, 8		Spectrum
	7		Sunday Theatre
	11		Religion (c)
	12		Hockey
1:30—	2, 6		Country Calendar
	5		Hockey (c)
	4		Directions '67
	8		Religion (c)
	11		Miracles (c)
2 PM	2		Chorus, Gentlemen
	4		Pensacola Open—Golf (c)
	5		Hockey (c)
	6		Oral Roberts
	8		Songs (c)
	11		Faith For Today (c)
2:30—	2		Music for Sunday
	4		Open Golf (c)
	5		Hockey (c)
	6		Sorgs (c)
	7		Sports Spec. (c)
	8		Hollywood Palace (c)
	11		Voice of Calvary
3:00—	2		Music for a Sunday
	4		Open Golf (c)
	6		Hollywood Palace (c)
	5		Hockey
	11		Calvin and the Colonel
3:30—	2		Music for a Sunday
	4		Flying Fisherman (c)
	5		Face to Face (c)
	8		Horst Koehler
	11		Movie
	12		People Are Funny
4 PM	2		Religion
	4		Amer. Sportsman (c)
	5		Experiment in TV (c)
	7		21st Century (c)
	6		Heritage
	12		Children's Film Fest.
	8		Virginian
4:30—	2, 6		Tomorrow
	5		Experiment in TV (c)
	7		Amateur Hour (c)
5 PM	2		Nature of Things
	4		Bowling (c)
	5		Wild Kingdom (c)
	7		Movie
	11		Maverick
	12		Children's Film Fest.
5:30—	2		Hymn Sing
	5		G.E. College Bowl (c)
	6		F-Troop (c)
	7		Movie
	8		Brand New Scene
	12		Amateur Hour (c)
6 PM	2		Walt Disney (c)
	4		Challenge (c)
	5		F. McGee Report (c)
	6		Iron Horse (c)
	7		Movie
	11		The Rebel
	12		Sunday Big Show (c)
6:30—	2		Walt Disney (c)
	4		News (c)
	5		Bell Telephone (c)
	7		Family Affair (c)
	11		Movie (c)
7 PM	2, 6,		Hey Landlord (c)
	4		The Robe (c)
	7		Marineland Carn. (c)
	8		The Robe (c)
7:30—	2, 6		Flashback (c)
	5		Walt Disney (c)
	7		Marineland Carn. (c)
	8		The Robe (c)
8 PM	2, 6, 7,		Ed Sullivan (c)
	4		The Robe (c)
8:30—	5		Hey Landlord (c)
	8		The Robe (c)
	11		Checkmate
9 PM	2		Danny Thomas (c)
	4		The Robe (c)
	5		Bonanza (c)
	7, 12		Smothers Bros. (c)
	6		Bonanza (c)
9:30—	11		Ask Doctor (c)
10 PM	2, 6		Sunday
	5		Andy Williams (c)
	8		Docu. on China (c)
	7, 12		Cand. Camera (c)
	11		Religion (c)
10:30—	4		One in a Million
	7		What's My Line (c)
	12		Channel 12 Spec:
11 PM	2, 4, 5, 6, 7, 8, 11		News
	11		Naked City
	12		Death Valley (c)
11:05—	5		Secret Agent
11:15—	4		Movie
11:20—	7		David Susskind (c)
11:30—	6		Movie
	8		Journal
11:40—	8		World Hockey
11:45—	2		Movie
12 PM	11		News, Sports, Wther

EARLY PROGRAMS MONDAY THROUGH FRIDAY

Time	Ch'n'l	No.	PROGRAM
7 AM	4		Educative Programs
	5		Today (c)
	6, 8		University
	7		Managers in Act'n (c)
	12		Classroom
7:30—	4		Educative Prog. (c)
	6, 8		Good Morning
	7		Cartoons (c)
	12		News (c)
8 PM	4		Buddy Webber (c)
	5		Telescope (c)
	6, 8		Mr. and Mrs. (c)
	12		Captain Kangaroo
8:30—	6, 8		Rompen Room (c)
	7		Captain Kangaroo
9 AM	4		Movie
	7		News
	5		Reach for Stars (c)
	6, 8		Pete's Place
	12		Candid Camera
9:30—	5		Concentration (c)
	6, 8		Law Court
	7, 12		Hillbillies
10 AM	2, 6		Holiday Cartoons
	5		Pat Boone (c)
	8		Fractured Phrases
	7, 12		Andy Griffith
10:30—	2, 6		Giant; Helene
	5		Holly'd Squares (c)
	7, 12		Dick Van Dyke
	8		Jean Cannen
	11		Farm Report
11 AM	2		Mr. Dressup (c)
	4		Super Sweep
	5		Jeopardy (c)
	6, 8		Pipeline
	7, 12		Love of Life
	11		Romper Room (c)
11:30—	2		Bonnie Prudden Show
	4		Dating Game
	5		Eye Guess (c)
	6, 8		Pipeline
	7		Search; Light (c)
	12		Merv Griffin
12 Noon	2		Girl Talk
	4		Everybody's Talking
	5		Newsbeat (c)
	6		Noon Show
	7		Eyes on Seattle (c)
	8		Pal Bob
	11		Girl Talk
12:30—	2		Search; Light (c)
	4		Donna Reed
	8		Wunda Wunda (c)
	6, 8		Movie
	7		World Turns (c)
	11		Gypsy Rose Lee
1 PM	2		Coronation Street
	4		Ben Casey
	5		The Doctors (c)
	7		Password (c)
	11		Desilu Playhouse
1:30—	2		World Turns (c)
	5		Another World (c)
	7, 12		House Party (c)
2 PM	2		Password
	4		Newly Wed Game
	5		You Don't Say (c)
	7, 12		Tell the Truth (c)
	11		Movie
2:30—	2		Expo 67
	4		Dream Girl
	5		Match Game (c)
	6		Fractured Phrases
	7		Edge of Night
	8		Conflict
	12		Secret Storm
3 PM	2, 6		Take 30
	4		Hospital
	5		Make a Deal (c)
	7		Secret Storm
	8		Words and Music
	11		Movie
	12		Mike Douglas (c)
3:30—	2, 6		Edge of Night (c)
	4		The Nurses
	5		Truth or Conseq's (c)
	7		Candid Camera
	8		Your Move
	11		Days of Our Lives (c)
4 PM	2, 6		Communicate
	4		Dark Shadows
	5		Stan Boreson (c)
	7		J. P. Patches (c)
	8		Dennis the Menace
	11		The Eighth Man
	12		Fun-O-Rama (c)
4:30—	2		King's Outlaw
	4		Where Action Is
	5		Mike Douglas
	6		King's Outlaw
	7		J. P. Patches (c)
	8		Flintstones (c)
	11		Gigantor

MONDAY, MARCH 27

Time	Ch'n'l	No.	PROGRAM
5 PM	2		Passport
	4		Beaver
	5		Mike Douglas
	6, 8		Greatest Show
	7		Cartoons (c)
	11		Munsters
	12		Fun-O-Rama
5:30—	2		Music Hop
	4		My Favorite Martian
	7		Walter Cronkite (c)
	11		Patty Duke
	12		Movie
6 PM	2		Green Hornet
	4, 5, 6, 8		News (c)
	7		Movie (c)
	11		The Flintstones (c)
6:30—	2, 4		News, Sports (c)
	5		News (c)
	6		Fugitive (c)
	8		Sports
	11		You Asked For It
	12		Walter Cronkite (c)
7 PM	2		O'clock Show
	4		Exploration N.W. (c)
	5		Something Differ. (c)
	8		Batman (c)
	11		Rifleman
	12		Movie
7:30—	2, 6		Don Messer (c)
	4		Iron Horse (c)
	12		Gilligan Island (c)
	7		Gilligan's Isl. (c)
	8		Lucy (c)
	11		12 o'Clock High
8 PM	2		The Saint (c)
	5		I Dream of Jean. (c)
	6		The Saint (c)
	7		Mr. Terrific (c)
	8		Bewitched (c)
	12		Mr. Terrific (c)
8:30—	4		Rat Patrol (c)
	5		Capt. Nice (c)
	7, 12		Lucy (c)
	8		Andy Griffith (c)
	11		Alfred Hitchcock
9 PM	2, 6		Show of Week (c)
	4		Manpower (c)
	5		Road West (c)
	7		Andy Griffith (c)
	8		Music Hall
	11		Alfred Hitchcock
	12		Perry Mason
9:30—	4		Peyton Place (c)
	7		Movie (c)
	8		Big Valley (c)
	11		News (c)
10 PM	2, 6		Front Page (c)
	4		The Big Valley (c)
	5		Spec.: Leningrad (c)
	7		Movie (c)
	11		Merv Griffin
	12		Naked City
10:30—	2		Studio Pacific
	6		Meet the Meat
	7		Movie
	8		This Land Is People
11 PM	2, 4, 6, 8		News
	5		World Today (c)
	12		Movie
11:15—	7		Perry Mason
11:20—	2, 6		News, Sports
11:30—	4, 8		Movie
	5		Tonight Show (c)
	11		Have Gun, Travel
11:35—	6		News
11:43—	2		Movie
12 PM	11		News, Sports, Weather
1 PM	5		Movie
	12		Mike Hammer

TUESDAY, MARCH 28

Time	Ch'n'l	No.	PROGRAM
5 PM	2		Passport
	4		Beaver
	5		Mike Douglas
	6, 8		Daniel Boone (c)
	7		Cartoons (c)
	11		Munsters
	12		Fun-O-Rama
5:30—	2		Music Hop
	4		My Favorite Martian
	5		Mike Douglas
	7		Walter Cronkite (c)
	11		Patty Duke
	12		Addams Family
6 PM	2		My 3 Sons
	4, 5, 6, 8		News (c)
	7		Movie (c)
	11		Flintstones (c)
6:30—	2		News; Sports
	4		News (c)
	5		News (c)
	6		Lucy (c)
	11		You Asked for It
	12		Rev. L. Ford Crusade (c)
7 PM	2		O'clock Show
	4		Bold Journey
	5		McHale's Navy
	6		Combat (c)
	8		Batman (c)
	11		Rifleman
7:30—	2		Reach for Top (c)
	4		Combat (c)
	5		Girl From U.N.C.L.E. (c)
	7		Daktari (c)
	8		Star Trek (c)
	11		12 o'Clock High
	12		Rifleman
8 PM	2, 6		Red Skelton (c)
	12		Mission: Impos. (c)
8:30—	4		The Invaders (c)
	5		Occasional Wife (c)
	7		Red Skelton (c)
	8		The Avengers (c)
	11		Alfred Hitchcock
	12		Mission Impos. (c)
9 PM	2		The Baron (c)
	4		The Invaders (c)
	5		Movie (c)
	6		The Baron (c)
	8		The Avengers (c)
	11		Alfred Hitchcock
	12		Gunsmoke
9:30—	4		Peyton Place (c)
	7		Petticoat Junction (c)
	8		Love on a Rooftop (c)
	11		News (c)
	12		Secret Agent
10 PM	2, 6		News Magazine
	4		The Fugitive (c)
	7		CBS Reports
	8		I Spy (c)
	11		Movie
	12		Mike Douglas (c)
10:30—	2, 6		Public Eye
	7		CBS Reports
	11		Merv Griffin
	12		Honeymooners
11 PM	2, 4, 6, 7, 8		News
	5		World Today (c)
11:15—	2		Viewpoint! 7 Mason
11:30—	5		Tonight Show (c)
11:30—	11		Have Gun, Travel
11:35—	4		Movie
11:40—	2		Movie
	6, 8		World Hockey
12 PM	11		News, Sports, Weather
1 AM	5		Movie
	12		Mike Hammer

WEEKEND MOVIES

TONIGHT'S MOVIES

6:00: Channel 7: The Fat Man (1951). A dentist is murdered under strange circumstances. Julie London, Rock Hudson.

7:00: Channel 13: Lloyds of London (1936). A young man employed by the famous insurance firm overhears a plot against the firm. Tyrone Power, Madeleine Caroll.

8:30: Channel 12: Ransom (1955). The son of an industrialist has been kidnapped. Glenn Ford, Donna Reid.

9:00: Channel 5: Anything Can Happen (1952). A comedy about a shy Russian immigrant who wants to marry a secretary. Jose Ferrer, Kim Hunter, Kurt Kazar.

9:00: Channel 8: Lure of the Wilderness (1952). Two strangers meet in a Georgia swamp. Jeffrey Hunter, Jean Peters, Walter Brennan.

11:00: Channel 12: Easter Parade (1948). A dance team is broken up by one of the partners leaving. Judy Garland, Fred Astaire.

11:05: Channel 7: Ruby Gentry. Jennifer Jones, Charlton Heston. Second feature: Boy Trouble (1939). Charlie Ruggles, Donald O'Connor.

11:25: Channel 2: Spencer's Mountain (1963). The father is against religion and the son has just won a scholarship to a religious school. Henry Fonda, Maureen O'Hara, Donald Crisp.

11:30: Channel 4: The Indian Fighter (1955). Indians attack a wagon train on its way to the Oregon territory. Kirk Douglas, Elsa Martinelli, Walter Abel.

11:30: Channel 6: Lure of the Wilderness. Jeffery Hunter, Jean Peters, Walter Brennan.

11:30: Channel 8: Love Letters (1945). A British army officer writes love letters for his buddy at the front. Jennifer Jones, Joseph Cotten.

SUNDAY

11:00: Channel 12: Sea Wife (1957). Four people are cast adrift in a raft. Richard Burton, Joan Collins, Basil Sydney.

1:00: Channel 7: Steel Fist (1952). A student flees from the Reds. Roddy McDowall, Kristine Miller.

3:30: Channel 11: Wee Willie Winkie (1937). A little girl in India tries to help the British Army. Shirley Temple, Victor McLaglen.

5:00: Channel 7: Love Is Better than Ever (1952). Elizabeth Taylor, Larry Parks.

6:30: Channel 11: Land of Fury (1954). A group of pioneers become the first settlers in New Zealand. Jack Hawkins, Glynis Johns.

7:00: Channels 4, 8: The Robe (1953). This film tells the story of the young Roman officer who commanded the execution party that crucified Christ. Victor Mature, Richard Burton, Jean Simmons, Michael Rennie, Richard Boone.

11:30: Channel 2: The Diary of Anne Frank (1959). The true story of a girl in hiding during the war. Millie Perkins, Shelly Winters.

11:30: Channel 4: Mighty Ursus (1961). An Italian film of the days of mighty Rome. Ed Fury, Cristina Gajoni.

11:30: Channel 6: Love Letters. Jennifer Jones, Joseph Cotten.

11:30: Channel 12: Bitter Victory (1958). Richard Burton, Curt Jurgens, Ruth Roman.

12:20: Channel 5: The Silver Chalice (1955). A young sculptor is asked to design a silver chalice. Paul Newman, Pier Angeli, Virginia Mayo.

Times Television Section

Large Mormon Choir Will Sing Oratorio From Handel Messiah

Easter, with selections from Handel's greatest and most popular work, will feature the Bell Telephone Hour on Sunday, at 6:30, on Channel 5.

Singing the celebrated oratorio will be the 325-voice Mormon Tabernacle Choir, under the direction of Richard P. Condie, and three soloists: Metropolitan Opera soprano Phyllis Curtin, Canadian contralto Maureen Forrester and British tenor Richard Lewis. Donald Voorhees conducts the orchestra.

Composed in 1741, "Messiah" has been called "one of those mysterious marvels of great art that appears but once in a century." The drama and majesty of the music are heightened by the magnificence of the open-air setting — Denver's spectacular Red Rocks Ampitheatre, a huge, natural arena with acoustics that rival those of the world's great concert halls. Ten cameras will show the Colorado mountains and desert, and the enraptured audience of 10,000.

China Feature

There are 700 million Chinese today, a quarter of the human race regarded by many as the world's greatest threat to peace and life. In China: The Roots of Madness — film history of a century of torment that bred madness from 1850 to 1950 — most people in the West will for the first time be able to see the roots of hatred that Chinese leaders have for the West and the U.S. in particular. China: The Roots of Madness will be the second half of a double bill filling CTV's prime evening time schedule on Easter Sunday at 9:30 on Channel 8.

Sports Highlights

The world ski-flying championships from Oberstdorf, Germany, the Duke Kahanamoku surfing championships from Hawaii and a special soccer feature will be presented in color on "CBS Sports Spectacular" on Channel 7 at 2:30, Sunday.

Jack Whitaker is host of the series. Art Devlin, former Olympic ski jumper, provides commentary for the ski flying, and Bruce Brown, internationally known surfer, is the surfing commentator.

Wild Kingdom

Marlin Perkins battles a 10-foot octopus and Jim Fowler tangles with a pack of sharks, in "Expedition Geronimo" on Wild Kingdom" colorcast on Sunday, at 5 p.m. on Channel 5.

Perkins and Fowler join the crew of Marineland of the Pacific's capture ship, Geronomo, to sail the seas in search of strange underwater creatures. A visit is made to Seal Island, off California, home of the mammoth elephant seals. The 16-foot monsters with trunk-like noses are skillful swimmers, but are helpless on land where they can hardly move their three-ton bodies. Because of their oil-rich blubber, they were almost exterminated by commercial sealers. Now they are protected.

During a catch of rare fish, Fowler, the fish and a pack of sharks all get tangled up in one net. In further excitement, Perkins scored a bare-handed capture of a giant octopus at the bottom of the Pacific Ocean.

The Robe

The Robe, which will be televised in color on the CTV network Easter Sunday evening, presents magnificent pageantry and spectacle yet carefully develops the intimate dramatic story which Lloyd C. Douglas told so well in his famous novel on which the film is based. Acclaimed as one of the best motion pictures of all time, it is being shown for the first time on television at 7 p.m. on Channels 4, 8.

Thirty-one monumental sets, of which only 10 are interiors, had to be built for the production. Each is a technically faithful to the facts divulged by long research as accuracy could make them. Whole sections of Rome and the Holy Land were reproduced in color.

The Robe is author Douglas' answer to the question of what happened to the garment which Christ wore to His crucifixion and which was gambled for by Roman soldiers at the foot of the cross.

The film, by Twentieth Century-Fox, unfolds the story in unforgettable scenes of the Roman slave market where Marcellus, the tribune, acquires Demetrius; the glittering palace of the Emperor at Rome and his cliffside villa at Capri; the hill of Calvary where the Crucifixion takes place, the city of Jerusalem as it appeared that first Palm Sunday, and the Roman galley ship that symbolizes the movement of the story from Rome to the far-flung and restless province of its empire.

Richard Burton portrays the star character Marcellus who supervised the Crucifixion and won the Robe in a game of lots at the foot of the cross.

One-Act Opera

Cavalleria Rusticana, an opera with its setting in a Sicilian village on Easter Sunday, will be seen on Channel 2: Sunday afternoon at 2:30.

The Montreal production, originally telecast on the French network last October, marks the final program in the Music for a Sunday afternoon series.

The one-act opera by Pietro Mascagni stars Mary Curtis-Verna, Metropolitan Opera soprano, as Santuzza; Michele Molese, New York City Opera tenor, as Turiddu; and Canadian opera singers Robert Savoie, baritone, as Alfio, and Huguette Tourangeau, mezzo soprano, as Lola.

L'orchestre de Radio-Canada is conducted by Dr. Wilfrid Pelletier, who also directs the chorus. The operatic production is by Jean-Yves Landry.

★ ★ ★

Weekend highlights are listed as follows:

TONIGHT

5:00: Channel 12: News Special. LSD, the God Chemistry. Dr. Timothy Leary appears in this film about LSD.

6:30: Channel 5: NCAA Basketball. The championship game is viewed tonight from Louisville.

9:30: Channel 4: Miss Teen International. This fourth annual pageant is telecast from Hollywood, with host Noel Harrison and Sally Field.

SUNDAY

11:00: Channel 4: Pro Basketball. Los Angeles Lakers vs. San Francisco Warriors.

1:00: Channels 5, 12: Hockey. Montreal Canadiens vs. Boston Bruins.

2:00: Channel 4: Pensacola Open. The final round of play in this golf classic from Florida.

4:00: Channel 5: Experiment in TV. A satiric look into TV and its workings, the cameras zero in on commercials, TV themes and plots, and convention coverage.

4:00: Channel 12: Children's Film Festival. Hand in Hand, an English film about a Catholic boy and a Jewish girl.

6:30: Channel 5: Bell Telephone Hour. Easter is observed with selections from Handel's Messiah, sung by the Mormon Choir.

7:00: Channel 7: Marineland Carnival. A star-studded show from Marineland of the Pacific, with Art Carney, Jim Backus and Nancy Ames.

9:00: Channels 2, 6: Danny Thomas. This musical hour revives an old custom, the neighborhood block party. Sammy Davis Jr., Jimmy Durante and Dennis Day are some of the stars.

9:30: Channel 4: Tony Awards. The 1967 Tony Awards are Broadway's equivalent of the Oscar, with hosts Mary Martin and Robert Preston.

9:30: Channel 8: The Roots of Madness. A look at events that led up to the current power struggle between the West and China.

11:40: Channel 8: World hockey. Canada and Czechoslovakia meet in the world hockey tournament from Vienna.

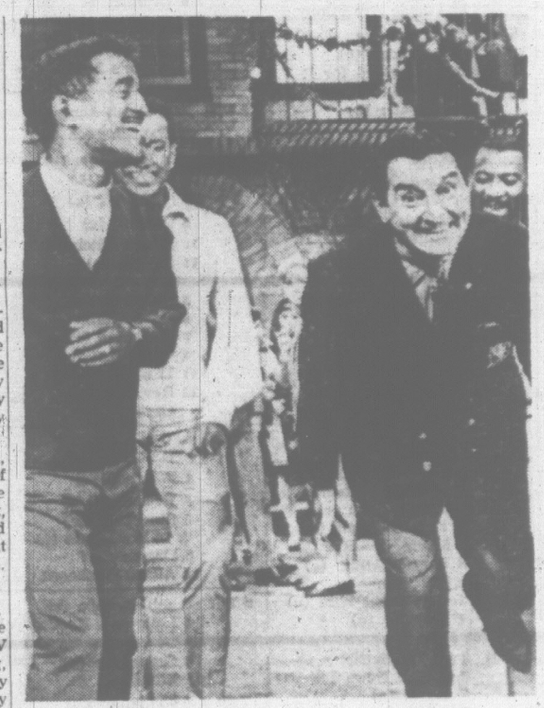

STREETS ARE DANCING when guest star Sammy Davis, Jr., left, and Danny Thomas match steps during hour-long special Sunday at 9 p.m. on Channels 2 and 6.

IF IT'S TIRES IT'S
OK TIRE
AT
2968 DOUGLAS ST.

VICTORIA CABLEVISION LTD.
The Best Picture on
ALL THE CHANNELS
2 4 5 6 7 8 11 12 13
PLUS
3 GOOD MUSIC STATIONS
For Only $4.50 Per Month
FOR QUICK INSTALLATION PHONE
477-1884

DRAFTSMEN WANTED!
TRAIN NOW!
OUR NEW TEACHING METHODS WILL TRAIN YOU EFFICIENTLY AND RAPIDLY TO QUALIFY IN DRAFTING—CANADA'S FASTEST GROWING FIELD. YOU LEARN MORE AND LEARN FASTER. TRAIN AT HOME IN YOUR SPARE TIME OR ATTEND RESIDENT CLASSES.
FREE INFORMATION, MAIL COUPON TODAY!
McKAY TECHNICAL INSTITUTE
432 RICHARDS ST., VANCOUVER, B.C.
Please send me free course outline and information about opportunities in Drafting. I understand there's no obligation.
NAME ..... AGE .....
ADDRESS .....
CITY ..... PHONE .....

HO HO KITCHEN
FRESHLY COOKED | FAST DELIVERY
COMPLETE CATERING SERVICE
1410 BROAD STREET
385-7788
ORIENTAL CUISINE
Hours:
Weekdays, 4 p.m. - 1 a.m.
Fri. and Sat.: 4 p.m. - 2 a.m.
Sunday, 4 p.m. - 12 Mid.

TELEVISION PROGRAMS (Continued) March 25 - April 1

WEDNESDAY, MARCH 29

Time	Ch'n'l No.	PROGRAM
5 PM	2	Passport
	4	Beaver
	5	Mike Douglas
	6, 8	Twilight Zone
	7	Cartoons (c)
	11	The Munsters
	12	Woody Woodpecker
5:30—	2	Music Hop
	4	My Favorite Martian
	5	Mike Douglas
	6	Twilight Zone
	7	Walter Cronkite
	8	Hockey
	11	Patty Duke
	12	Addam Family
6 PM	2	Gilligan's Island
	4, 5	News
	6	Business; News
	7	Movie (c)
	11	Flintstones (c)
	12	People Are Funny
6:30—	2, 4, 5	News
	6	Seaspray (c)
	11	You Asked for It
	12	Rev. L. Ford Crusade (c)
7 PM	2	7 O'clock Show
	4	N.W. Traveller (c)
	6	Death Valley (c)
	8	Windfall
	7	Movie
	11	Rifleman
7:30—	2	Peggy Neville (c)
	4	Batman (c)
	7	Lost in Space (c)
	5	Virginian (c)
	6	Dragnet '67
	8	Hollywood Palace (c)
	11	12 o'Clock High
	12	Burke's Law
8 PM	2, 6	Green Acres (c)
	4	The Monroes (cc)
8:30—	2, 6	Bob Hope (c)
	5	Virginian (c)
	7	Hillbillies (c)
	8	Combat (c)
	11	Alfred Hitchcock
	12	Laredo (c)
9 PM	4	Movie (c)
	5	Bob Hope (c)
	7	Green Acres (c)
	8	Combat (c)
	12	Laredo
9:30—	2, 6	Festival
	4	Movie (c)
	7	Gomer Pyle (c)
	8	Fugitive (c)
	11	News (c)
	12	McHale's Navy
10 PM	2, 6	Festival
	4	Movie (c)
	5	I Spy (c)
	8	Fugitive (c)
	11	Merv Griffin
	12, 7	Danny Kaye (c)
10:30—	5	I Spy (c)
	8	Sports Hot Seat (c)
11 PM	2, 4, 6, 7, 8	News
	5	World Today (c)
	12	Movie
11:15—	2	Viewpoint
	7	Perry Mason
11:20—	8	News; Weather
	11	Gun Will Travel
11:30—	5	Tonight Show
11:35—	4, 6, 8	Movie
11:43—	2	Nightcap
12 PM	11	News, Sports, Weather
1 AM	5	Movie
	12	Mike Hammer

THURSDAY, MARCH 30

Time	Ch'n'l No.	PROGRAM
5 PM	2	Passport
	4	Beaver
	5	Mike Douglas
	6, 8	Fractured Flickers
	7	Cartoons (c)
	11	Munsters
	12	Yogi Bear
5:30—	2	Music Hop
	4	My Favorite Martian
	5	Mike Douglas
	6, 8	Sir Francis Drake
	7	Walter Cronkite (c)
	12	Movie
6 PM	2	Sportscene
	4, 5, 6, 8	News
	7	Movie
	11	Flintstones (c)
6:30—	2	News
	4	News (c)
	5	News (c)
	6	Batman (c)
	8	Have Gun
	11	You Asked For It
	12	Walter Cronkite (c)
7 PM	2	7 O'clock Show
	4	Outdor Sportsman (c)
	5	Open Season (c)
	6	Family Affair (c)
	7	Movie
	8	Family Affair (c)
	11	Rifleman
7:30—	2	Occasional Wife (c)
	4	Batman (c)
	5	Daniel Boone (c)
	6	Have Gun
	7	Colliseum (c)
	8	Wild West (c)
	11	12 o'Clock High
	12	Rev. L. Ford Crusade (c)
8 PM	2, 6	Man from U.N.C.L.E. (c)
	4	F Troop (c)
8:30—	4	Bewitched (c)
	5	Star Trek (c)
	7, 12	My 3 Sons (c)
	8	Dragnet '67
	11	Alfred Hitchcock
9 PM	2, 6	Telescope (c)
	4	Love on a Rooftop (c)
	7, 12	Movie (c)
	8	It's Happening
	11	Alfred Hitchcock
9:30—	2, 6	Hogan's Heroes (c)
	4	That Girl (c)
	5	Dragnet (c)
	8	Dean Martin (c)
	11	News (c)
10 PM	2	20 Million Questions
	4	ABC News Spec. (c)
	5	Dean Martin (c)
	6	I Spy (c)
	11	Merv Griffin
10:30—	2	20 Million Questions
	8	T.H.E. Cat (c)
11 PM	2, 4, 6, 7, 8	News
	5	World Today (c)
	7	Perry Mason
11:15—	2	Viewpoint
	12	Movie
11:20—	8	News; Sports
11:30—	5	Tonight Show (c)
	8	World Hockey (c)
	11	Have Gun
11:35—	4	Movie
	6	World Hockey
11:43—	2	Movie
11:45—	7	Perry Mason
12:00—	11	News; Sports; Weath.
12:15—	7	Movie
1 AM	5	Movie
1:35—	5	Movie

FRIDAY, MARCH 31

Time	Ch'n'l No.	PROGRAM
5 PM	2	Flipper
	4	Beaver
	5	Mike Douglas
	6, 8	The Outer Limits
	7	Cartoons (c)
	11	Munsters
	12	Fun-O-Rama (c)
5:30—	2	Sing Out
	4	My Favorite Martian
	5	Mike Douglas
	7	Walter Cronkite (c)
	8	The Outer Limits
	11	Patty Duke
	12	Movie
6 PM	2	On the Scene
	4, 5, 6, 8	News (c)
	7	Movie (c)
	11	Flintstones (c)
6:30—	2	News, Sports
	4	News (c)
	5	News (c)
	6	Batman (c)
	8	Seaspray (c)
	11	You Asked For It
	12	Walter Cronkite (c)
7 PM	2	7 O'Clock Show
	4	Mister Ed
	5	Twilight Zone
	6	Star Trek (c)
	7	Movie
	8	Gunsmoke (c)
	11	Rifleman
7:20—	2	Klahanie
	4	Green Hornet (c)
	5	Tarzan (c)
	7	Wild West (c)
	11	12 o'Clock High
	12	Wild West (c)
8 PM	2, 6	Get Smart (c)
	4	Time Tunnel (c)
	8	Movie
8:30—	2, 6	Tommy Hunter (c)
	5	U.N.C.L.E. (c)
	7	Hogan's Heroes (c)
	11	Alfred Hitchcock
	12	Groucho
9 PM	2	Movie (c)
	4	Rango (c)
	6	Peyton Place (c)
	7	Movie (c)
	8	Movie
	11	Alfred Hitchcock
	12	Movie (c)
9:30—	4	Phyllis Diller (c)
	5	T.H.E. Cat (c)
	11	News (c)
10 PM	4	The Avengers (c)
	5	Laredo (c)
	6	Wild West (c)
	8	Mission Impossible (c)
	11	Merv Griffin
11 PM	2, 4, 6, 8	News
	5	World Today (c)
11:15—	2	Viewpoint
	7	News
11:20—	6, 8	Local News
11:30—	5	Tonight Show (c)
	7	Perry Mason
	11	Gun, Will Travel
11:35—	4	Movie
11:40—	6	World Hockey
11:43—	2	Movie
11:45—12		Movie
12 PM	11	News, Sports, Weather
12:30—	7	Movie
1:45—	5	Movie
	12	Movie

SATURDAY, APRIL 1

Time	Ch'n'l No.	PROGRAM
9 PM	4	Cartoons (c)
	5, 7, 12	Cartoons (c)
9:30—	5, 12	Cartoons (c)
	4	Cartoons (c)
	7	Cartoons (c)
	8	Safety Roundup
10 AM	2	Speak English (9:45)
	4, 5	Cartoons (c)
	6	All Star Wrestling
	8	Pete's Place
	7, 12	Cartoons (c)
10:30—	2	Super 6
	4, 5, 7, 8, 12	Cartoons
	6	Wrestling
11 AM	2	Roller Derby
	4, 7, 8	Cartoons (c)
	5	Basketball (c)
	6	Club 6 Dance Party
	12	Cartoon
11:30—	2	Roller Derby
	4, 8, 12	Cartoons (c)
12 Noon	2	Sports—Golf Classic
	4, 7, 12	Cartoons (c)
	6	Sports—Golf Classic
	8	Tides and Trails
12:30—	2	Golf Classic
	4	Bandstand
	5	Basketball (c)
	7, 12	Cartoon
	8	Movie
1 PM	2	CBS Sports (c)
	5	Greenbobo Open (c)
	6	CBS Sports
	7	Cartoon
	8	Movie
	11	Daffodil Court (c)
	12	Cartoon
1:30—	4	Matinee
	7	Science Fic. Theatre
	11	Top Star Wrestling
	12	Storytime
2 PM	2, 6	CBC Sports
	5	Florida Derby (c)
	7	Science Fiction Th're
	8	Kiddies Kamera
	12	Outlook
2:30—	5	Spectacolor Th'tre (c)
	7	Science Fic. Theatre
	11	R.F.D.
	8	Sports Fest.
	12	Cartoon
3 PM	2, 6	"Kaleidasport"
	4	Wendy and Me
	5	Spec. Theatre (c)
	7	Sports N.W. (c)
	8	Sports Fest.
	11	These Are Yours
	12	People Are Funny
3:30—	4	Pro Bowlers Tour
	5	Spec. Theatre (c)
	7, 12	Golf Classic (c)
	11	Jungle Theatre
4 PM	2	Centennial 20/20
	5	Racing U.S.A. (c)
	6	Kiddies on Kamera
	8	After Four
4:30—	2	Cartoons
	4	Pro Bowlers Tour
	7	Nat. Football (c)
	5	Vietnam Review (c)
	6	Cartoon
	8	World of Sports
	11	Movie
	12	Cartoon Time
5 PM	2	Bugs Bunny (c)
	4	World of Sports
	5	Littlest Hobo
	6	Cartoon
	7	N.W. Champ. Wres.
	11	The Outer Limits
	12	Lost in Space (c)

(c): COLOR
TBA: TO BE ANNOUNCED

Advertising is News too!

MEMO TO ADVERTISERS

Through advertising in this paper you can give our readers the up-to-date news about your merchandise and services.

Of course you should know all about the circulation of the newspaper that is carrying the news of your business. How many people buy the paper? Where are they located? How was this circulation obtained? The Audit Bureau of Circulations makes this information available to YOU. Ask your sales representative to show you the Audit Bureau's latest figures.

★ This newspaper is a member of the Audit Bureau of Circulations, a non-profit, co-operative association of publishers, advertisers and advertising agencies. Our circulation is audited at regular intervals and their reports are made available to our advertisers without obligation.

VICTORIA DAILY TIMES

POLLY BERGEN
. . . challenged by life

Attractive Star Changes Her Attitude

HOLLYWOOD—Anyone else might say that Polly Bergen has had some rough times. But Polly doesn't see it that way.

"Yeah, I guess I have had some problems, even extreme ones," said Polly. "But looking back now I don't really think I've had a difficult life at all."

Polly has been challenged strongly by life. As a child, she suffered from extreme shyness. A teen-age marriage ended in divorce. She underwent a throat operation due to incorrect use of her singing voice requiring six months of therapy to learn how to speak and sing again. She remarried but was unable to bear children, losing twins with one pregnancy and almost losing her own life in 1959.

Still Polly can say: "My life's been pretty marvellous. Marvellously enough we remember only that which we wish to remember—the happiness and joy. The past pain is almost non-existent."

There's a lot of happiness and joy in her life presently—her marriage, three children (two adopted youngsters and a step-daughter, her successful cosmetic company, Oil of the Turtle, Ltd., and her activities in the field of entertainment.

Coming up is an outing on "The Dean Martin Show," over the NBC television network on April 13.

"Something Dean said has helped me overcome a tendency to become over-pressured," said Polly. "He has a way of putting a matter back in perspective by saying, 'It probably won't end up in the time capsule.' "

BECAME VULNERABLE

For a long time Polly had the wrong perspective.

"As a child I was raised with the idea that everything must be perfect," said Polly. "I had to be best, strong, first, perfect. With this attitude, it becomes impossible to place yourself in a position where you're ever vulnerable. You can never really love people—only things, because things don't make demands. When you love people and depend on them, you become vulnerable and when you're vulnerable you're not strong or perfect."

This produced some unattractive and unhappy results.

"There was a time when I functioned in a loud, aggressive manner," said Polly. "I've always hated this part of me that's most unattractive and hard to live with. Only in the last couple of years have I been able to change. There's nothing wrong with being strong. It's all a question of how you handle it."

World Hockey Sunday

Canada vs Czechs Will Be Opener Of 4-Game Series

World hockey championship play at Vienna will come to the TV screens, starting Sunday night, when the game between Canada and the Czechs will be seen on Channel 8, at 11:40.

Tuesday night the Canadians will be pitted against Russia and the game will be seen on Channels 8 and 6 at 11:40. At the same time Thursd ay night on the same channels Canada will go against Sweden. On Friday night it will be Russia against the Czechs at 11:40 on Channels 6 and 8.

With Canada rated to have a good chance to regain the championship the games will hold special interest for viewers.

Indoor Rodeo

The 1967 Pacific Championship Indoor Rodeo at Long Beach, Calif., starring Roy Rogers and Dale Evans and featuring the New Christy Minstrels, will be broadcast on "Coliseum" Thursday at 7:30 on Channel 7.

As hosts, Rogers and Miss Evans will be joined by the Minstrels in a five-minute medley of "Deep River," "Swing Low, Sweet Chariot," "Cowboy Camp Meeting," "Every Time I feel the Spirit," "Ezekiel Saw the Wheel," "Old Time Religion," and "When the Saints Go Marching In."

The New Christy Minstrels will present two numbers—"Run, Run, Run" and "Ida Red."

A total of $40,000 in prize money will be awarded in the six rodeo events—bronc riding, saddle-bronc riding, Brahma bull riding, steer wrestling, calf roping and women's barrel racing.

The rodeo schedule also will include a pair of variety acts—Gene McLaughlin, a trick roper on ice, and Beeswax and the Moore Family, a trick mule act. Lex Connolly is the rodeo announcer.

News Special

"If You're Appalled by My Texas, I'm Bewildered by Your England," the personal impressions of CBS News Correspondents Dan Rather (a Texan) and David Dimbley (an Englishman), will be broadcast Tuesday at 10:00 on Channel 7.

The hour-long CBS news special will acquaint Americans with the reactions of an English reporter to the Texas way of life, which Europeans consider a caricature of the "American way of life." It will also reveal how different are English and American attitudes, aspirations and problems—and how the two peoples are drifting apart after an alliance of half a century.

"If You're Appalled by My Texas, I'm Bewildered by Your England," produced by William McClure, will use color for editorial purposes; to convey moods, ideas and impressions. Color will be an editorial tool in contrasting, for example, the bleak British industrial landscape with the bright London indoors of op art and mini-skirt fashions, and the dreary English exterior with the blue skies, newness and brightness of Texas.

"This is personal reporting," McClure says, "two people observing, witnessing and hearing things and putting their impressions on the screen."

Dimbleby, a reporter,producer for the British Broadcasting Corp. and publisher of a chain of British newspapers, is on a one-year assignment with CBS News. Rather, CBS News White House correspondent, was London correspondent for one year (1966). On the broadcast they report from the LBJ ranch to Carnaby Street, from the Houston Astrodome to Oxford.

Caesar Hour

Among the finest programs of television's early years were Your Show of Shows and Caesar's Hour in which Sid Caesar and a trio of brilliant fellow actors—Carl Reiner, Imogene Coca and Howie Morris—at their best, set a standard of comic brilliance which has seldom been equalled by later TV performers.

Recently, the four stars, all of whom are pursuing independent careers, met in Hollywood, and decided it was time for a little nostalgia. So they put together an hour-long color special for CBS, attempting to recapture the flavor of the old series. The result, The Sid Caesar Speical, will be seen on CBC television's Show of the Week at 9 p.m. on Channels 2 and 6.

The main sketch of the evening is a raucous take-off of Who's Afraid of Virginia Woolf?, with Caesar as the frustrated professor and Imogene Coca (in tight pants, striped blouse and grey streaked wig) as his shrewish wife.

Noted Star On

Internationally famous composer, singer and poet Gilles Vigneault is special guest on CBC-TV's popular daytime public affairs show Take 30, on Monday, at 3 p.m. on Channels 2 and 6.

Vigneault was born in 1929 in a small village on the Quebec north shore. His father was a fisherman. Despite his humble origin, Vigneault managed to gain entrace to Laval University where he studied French literature and wrote poems and plays. In 1958 his production of Anouilh's Antigone won the top prize at the Eastern Canada Theatre Festival.

The following year, while teaching French literature in Quebec City, Vigneault met the well known French-Canadian folk singer Jacques Labrecque and wrote his first song for Labrecque to sing — Jos Monferrand.

At that time, the social revolution in Quebec was rapidly developing and Vigneault became the idol of the new generation of French Canada. His beautiful, sometimes serious and melancholy songs and poems were greeted hungrily by young people eager for their own identity and maturity.

In 1956, Gilles Vigneault received international acclaim when his most widely-sung composition, Mon Pays, won first prize at the International Song Festival in Sopot, Poland. At the same time, he won the Governor-General's leterary award for his book of verse, Quand les bateaux s'en vont.

On Take 30, he talks with Paul Soles at la Comedie Canadienne Theatre in Montreal about his wishes for the future for his fellow French-Canadians and himself; discusses his poetry and sings some of his own songs.

'Ironside'

The world premiere of the suspense thriller "Ironside," starring Raymond Burr as detective Robert T. Ironside, replaces "If a Man Answers" on Tuesday Night at the Movies" at 9 p.m. on Channel 5.

Also starring in the picture are Geraldine Brooks, Don Galloway, Barbara Anderson and Don Mitchell.

"Ironside" will run not only as a world premiere but also as an "earlybird" series premiere. A weekly, full-hour program with the same name and same title star has been scheduled to start on the network next fall.

In both the movie and the series, Detective Ironside, the victim of a gunshot injury, operates permanently out of a wheel chair.

Dean Martin Show

Gene Barry, Eddie Fisher, Abbe Lane, Herman's Hermits, and Corbett Monica join Dean Martin on NBC Television network's "The Dean Martin Show" colorcast Thursday at 9:30 p.m. on Channel 8.

Martin's songs are "Baby Face," "Paper Doll," and "Look for the Silver Lining."

Solos by Dean's guests are "I Love Paris" (a production number) and "Milord" by Miss Lane, "Sherry" by barry, "Dandy" and "Kind Hush All Over the World" by Herman's Hermits, and "People Like You" and "I Will Wait for You" by Fisher.

Monica discusses Italian singers freeways, and weddings in a comedy monolog.

Martin teams with Herman's Hermits for "Mairzy Doats" and sings "C'est Magnifique" and "C'est Si Bon" with Miss Lane.

In the finale Martin, Abbe, Barry and Fisher don baseball gear for a humorous rendition of music honoring the national pastime.

ACTION in the world hockey championships at Vienna will be televised on Channels 6 and 8, starting Sunday and continuing through Tuesday, Thursday and Friday nights, at 11:40. Picture shows Canadian team in action against the Russians during the latter's recent Canadian tour. Canada and Russia rank as favorites for the title.

Director of Lassie Tells Secrets

"There's one thing you can be certain of when you direct a television program in which the only actors are birds and animals," says William Beaudine Jr., production manager of "Lassie."

"No one in the cast is likely to talk back to you — unless, of course, you are working with a parrot — which I'm not."

Beaudine last season directed an all-animal episode of "Lassie" on the CBS Television Network. In that one the heavy was a wolf (that figures), and the ingenue was a skunk (that doesn't).

"You'll seldom, if ever, find temperament on the 'Lassie' series," Beadine notes. "Lassie, herself, is as calm a performer as you could ever find. And there's not a more understanding and even-tempered star to work with than Bob Bray, who plays Forest Service District Ranger Corey Stuart."

Perhaps, Beaudine believes, it's because of Lassie's—influence that temperament has also been non-existent in his two all-animal episodes. There's no bickering on the sets, he says; no actor complains that someone else is getting more close-ups. It has been just a big happy family. However, he adds, it's wise not to let some of them get too close to each other — for instance, the chicken hawk and the baby owls.

VICTORIA AUTOMATIC
TRANSMISSION SERVICE
One-Day Major Overhauls
FINEST SERVICE IN TOWN
Member A.T.R.A.
650 DUPPLIN ROAD
Near Mayfair off Douglas — 384-8881

Sands
Funeral Chapels
Victoria
383-7511
Sidney
656-2932
Colwood
478-3821

Beltone OF VICTORIA

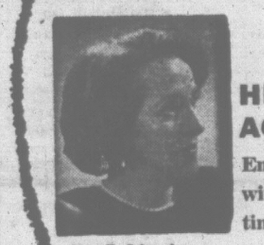

Mrs. R. Schroeder

HEAR AGAIN . . .
Enjoy life again with a tiny Beltone HEARING AID
Have a happier Easter . . . with better hearing.
Beltone
418-1207 DOUGLAS ST.
VICTORIA, B.C.
385-3943

ASK RITHET'S

Q. My son broke a window of a neighbor's house. I do not carry personal liability insurance, but am wondering whether such a policy might have paid for the damage.

A. Yes, provided the damage had been caused accidentally.

Ask Rithets for real satisfaction.

RITHET
AGENCIES LTD.
Insurance — Real Estate
& Mortgages
714 FORT STREET
Just Above Douglas
Office, 382-4251

MLAs Fight War of Words On Vietnam

Members of the legislature started shooting emotions from the hip Thursday when they became verbally embroiled in the Vietnam war.

The debate started after Frank Calder (NDP—Atlin) introduced a resolution calling on the legislature to urge the federal government to use its position on the International Control Commission to promote a cessation of bombing on North Vietnam.

This, he said, would lead to the start of negotiations between all parties concerned.

Mr. Calder referred to the war as "bloody and barbarous."

BLOOD BATH

"It is a blood bath that has no equal," he said. "Canada cannot remain silent in the face of bombing not only military targets but civilians in North Vietnam."

Liberal Leader Ray Perrault said no other member of the United Nations had done more than Canada in an attempt to find a peaceful settlement.

When a settlement does come about in Vietnam it will largely be because of the Canadian effort," Mr. Perrault said.

"You'd think there's only one criminal involved here," Mr. Perrault said. He proposed an amendment which would make the resolution read that "Canada continue its efforts towards . . ."

Attorney-General Bonner said:

"If we are willing to condemn the excesses on one side we should condemn the excesses on the other."

Many peace feelers had been initiated by the U.S., he said.

Mr. Bonner said he believed himself as informed as any other member of the House and couldn't pretend to know all that is involved in the war.

ANTI-CANADIAN

The attorney-general said the resolution was anti-American and "anti-Canadian as well."

Alex Macdonald (NDP—Vancouver East) asked "How many children have been napalmed since you made that statement?"

"You and your party weren't too keen on putting a stop to the Second World War," Mr. Bonner snapped. "Don't wear your political heart on your sleeve."

"While we're sitting here at this very moment, children, mothers and fathers are being maimed and killed," said Eileen Dailley (NDP—Burnaby North).

Mr. Macdonald urged members "to stand up and be counted in this great moral issue of this age."

Canadians could not continue to wash their hands of the matter.

"You're washing them in pink water," shouted Herb Capozzi (SC—Vancouver Centre).

"There are times when elected representatives have to distinguish between right and wrong, Mr. Macdonald continued.

RIGHT, WRONG

"Communist line," shouted Social Credit members.

Dr. Pat McGeer (L—Vancouver Point Grey) said Mr. Macdonald had asked members to distinguish between right and wrong.

"This is pretty simple to do—the Communists are wrong," Dr. McGeer said.

Education Minister Peterson said, "If we're going to condemn a war—and I'm not suggesting we should — we should not just condemn half a war.

The Liberal amendment was defeated by a voice vote and the NDP resolution went down 14-34, with the Liberals supporting the Social Credit members.

Skiers Found Dead

OSLO (Reuters)—Five Norwegian skiers were found dead in the Jotunheim Mountains, 250 miles from here, Wednesday, bringing to nine the total killed in two days. Four of Wednesday's dead had tried to dig a cave to shelter from a storm.

Dr. VAN TILBURG
. . . takes over June 1

Medical Director Named to Top Post

The appointment of Dr. Embert G. Q. Van Tilburg as executive director of St. Joseph's Hospital was announced Friday.

Dr. Van Tilburg takes over the administration June 1 from Sister Mary Lucita who has been administrator since July 1965.

A hospital news release stated:

"This change is in keeping with the spirit of Vatical Council II which recommended a re-evaluation of their apostolate by the religious orders" of the Roman Catholic Church.

OPERATE HOSPITAL

The Superior-administrator of a hospital has other obligations within the order which are time-consuming; her term of office is limited to six years at the most "which mitigates against continuity in long-range planning," the statement added.

The Sisters of St. Ann, who own and operate the hospital under B.C. Hospital Insurance financing, considered administration should now be placed in the hands of "a lay person with medical and administrative background," said the statement.

Dr. Van Tilburg was a University of Amsterdam graduate in 1953, joined St. Joseph's staff in 1955 where he became head of the department of general practice in 1964. He left Victoria that year to obtain a master's degree in hospital administration at University of Toronto.

He has been medical director at St. Joseph's since last July.

Sister Mary Lucita will remain as sister superior and as a trustee. P. B. Blewett, assistant administrator now becomes assistant director.

$250,000 Face Lift On Crystal Approved

Victoria council agreed Thursday to spend $250,000 on a major face-lifting job for the Crystal Garden in 1968.

There was one hold-out opposing Mayor Hugh Stephen's suggestion that during 1967 a minimum amount be spent to keep the Crystal functioning, leaving the way clear for major expenditures and complete renovation next year.

Ald. Percy Frampton said he would like to see the Crystal brought up to date in gradual fashion while the $250,000 was earmarked for a new swimming pool in another location in the city.

But in the end he was persuaded that if the Crystal was ever to play a major role in city activities it should be modernized in a hurry.

Ald. Geoffrey Edgelow was also reluctant to commit his vote early in the discussion held following Thursday's regular council meeting.

He said he approved the idea of the $250,000 on the Crystal, but was perturbed that such a heavy expenditure from McPherson Estate funds, which become available to the city in December, might destroy for a long time the city's hopes of building a convention centre.

"I like the idea," he said. "But I wouldn't want to see the McPherson funds depleted to such an extent that we have to ditch the convention centre idea."

He was assured that with $1.25 million available to the city in December there would be enough money for both jobs—if an agreement could be reached on the location and size of the convention centre.

Other aldermen were solid in their support for the mayor's suggestion.

PROPER STANDARDS

Said Ald. Hugh Ramsay: "If we spend this money on the Crystal we shall finish up with a $1 million facility. I would object to taking any money to build a new pool before we have brought the pool we now have up to the proper level."

Ald. Ian Stewart agreed.

"If we are going to do anything with the Crystal, we can't just do a nominal job," he said. "Let's do it properly."

The Crystal, a legacy to the city from the Canadian Pacific Railway, has been a costly repair item in the city budget since the take-over.

With the way cleared for a major overhaul, architects will be called in to re-design the entire complex.

NO INCREASE IN UVIC FEE

President Malcolm Taylor told a student leader this week that tuition fees will be unchanged next year at the University of Victoria.

David McLean, president of Students' Council, said the president told him, following of a meeting of the board of governors Monday, "that there would be no change in the fee structure next year."

Tuition costs students $425 a year.

BROADCASTER Barrie Clark (L—North Vancouver-Seymour) lost a bid to allow television and radio broadcasting and film reporting of debates and proceedings in the legislature. Social Credit members lined up against the Liberals and NDP to defeat the bill when it came up for second reading Thursday.

Death Sentence

EDMONTON (CP) — Charles Hill, 29, was sentenced to death Thursday night for the Nov. 22 shooting last year of RCMP Constable Gordon Pearson, 23, at nearby Winterburn.

CITY TO STUDY AMBULANCE OFFER

City manager Dennis Young has been instructed to study an offer by Garden City Ambulance to operate a round-the-clock ambulance service for the city at a cost of $24,000 a year.

Ald. Percy Frampton called for the study Thursday after informing council that the privately operated service could save the city thousands of dollars.

Earlier this week a council committee had agreed to boost the city's fire department by eight men to enable a round-the-clock ambulance service to be provided by the fire department.

At that time city treasurer James Bramley warned that the total cost to the city in a full year's operation would be around $80,000 annually.

The private company has offered to take over the newest ambulance vehicle and provide identical service for $2,000 a month.

Ald. Frampton, whose proposal was supported by Ald. Geoffrey Edgelow, said he was not calling for an immediate decision.

"But I do think we should study this offer," he said.

Council agreed to ask Mr. Young to consider all aspects of the proposal and bring in a recommendation for the city's finance committee.

Victoria Stamp and Coin Dealers' Association

Newberry Antiques, Stamp & Coin Shop, 839 Fort, 383-6541
Victoria Coin Shop, 841 Fort 384-9743
The Stamp Mart, 828 Fort 383-7821
Dave Fyvie, Suite 705, 730 Humboldt 388-4871
Bayshore Stamp Auctions, P.O. Box 667 385-2321
New Forest Stamp Service, P.O. Box 171
K. M. Robertson, P.O. Box 904 382-0179
B. Schulze, R.R. No. 7, Victoria 479-5745
D. H. & C. R. Stephens, P.O Box 1142
W Warren White

Buying or Selling? Patronize your local V.S.C.D.A. Member. No matter what you wish to buy or sell in stamps or coins, your local dealer will be pleased to help you. He is fully licensed and authorized to deal in all phases of the stamp or coin business.

Stamp or Coin Estate appraisals by V.S.C.D.A. members are legally valid for probate purposes.

For further information write:
Secretary, V.S.C.D.A.
P.O. Box [illegible] Victoria

Membership affiliated with Victoria Better Business Bureau

CORPORATION OF THE TOWNSHIP OF ESQUIMALT

CLEAN-UP WEEK

APRIL 3rd TO APRIL 7th, 1967
Refuse must be placed on the boulevard
Telephone 383-4103 for pick-up

Adult Education
Evening Division Classes
Greater Victoria School Board

COURSES COMMENCE **APRIL 3** for

Basic Computer Programming
Registrations are now being accepted for the next Basic Computer Programming and Introductory Data Processing Courses which commence at 7:30 p.m., April 3, 1967, at the Institute of Adult Studies (Richmond and Lansdowne Roads). Monday and Wednesday, 24 sessions.
Fee (including books) payable in 2 deposits, 1st term, $5.00, 2nd term, $40.00 ..... $90.00

Data Processing—The Digital Computer
Commences April 3, Mondays 7:30-9:30 p.m., 8 Sessions.
Fee (for complete course) $20.00

Information 385-1411, Local 225 or 256.

TO REGISTER — Write Director of Adult Education, Box 700, Victoria, B.C. (include fee). Cheque payable to the Greater Victoria School Board. Registration is limited.

RENT-A-TUX
From
Price & Smith
Almost Everyone Does!

Be correct . . . be comfortable and confident! Choose formal clothing, especialy for weddings! Tuxedo or Dinner Jacket and Cummerbund, $10, Shirt, Tie, Studs and Links, $2. Complete rentals for all male members of wedding party, including Ring-Bearer, Junior Ushers, etc.

652 YATES ST., 25 paces from Douglas. 384-4721

1967 FORD CORTINA

Now with 50,000-Mile Warranty

Victoria's Most Popular Import Because . . .

Quote: "It seems a super bargain at its amazingly low price, for it has the room, more than enough performance to keep up with the high-speed traffic. Good engineering at a low price."
Sports Car Graphic Magazine Road Test of the Cortina G.T.

$2287

BRITISH CAR CENTRE

A Division of Peter Pollen Ford Sales Ltd.
Yates at Quadra 384-5555

An important message for people who drive

Section 203 of the Motor-vehicle Act is now operative in the Victoria area. Police officers have received special instruction in implementing this law, including the correct use of a voluntary breath test when requested by the driver to determine the driver's alcoholic level. The new law is designed for one purpose: to prevent the possible loss of life and property by preventing the operation of a vehicle by a driver under the influence of alcohol.

What happens if an officer signals you to pull over and stop?

You will be asked to stop if your driving gives the police officer reason to believe your venous blood has an alcohol level of 0.08%. If the officer believes you have consumed liquor to that extent he will suspend your driver's license and will instruct you to park your car. From there you will need to take a bus or taxi home, or be driven home by a passenger who is capable of driving your vehicle. In any event, the officer will require you to surrender your license.

When will you receive your driver's license back?

Your driver's license will be returned without question 24 hours after it has been surrendered. You may pick it up at your local police station. However, the police officer is obliged to return it to you immediately if you request an on-the-spot breath test and the test indicates that your venous blood contains less than eight parts of alcohol to ten thousand parts of blood. The test is quick, easy and accurate. If it indicates that you have consumed less than the specified amount – or none whatsoever – your license will be returned to you.

What if you do not take the breath test?

The test is **voluntary** and will be given only at your request. It is used only as a means of determining whether your alcoholic level is lower or greater than the specified amount. The amount of liquor consumed is best known to yourself. Whatever reading the test shows will not be used against you in any way. If you exercise your right not to take the test, the officer will retain your license for 24 hours.

Will your license be endorsed?

This law creates no offence. It is designed to prevent accidents by persons whose ability to drive is impaired by alcohol. A person needs to be aware that if he drives after his license has been surrendered to a police officer he is **liable to prosecution for driving while under suspension.**

SOME FACTS TO REMEMBER ABOUT DRINKING AND DRIVING

After 2 drinks your chances of an accident are doubled when compared with drivers who have had nothing to drink.

After 4 drinks your chances are 7 times as great.

After 6 drinks your chances of an accident are 25 times as great.

For a 150-lb. man 1 ounce of liquor is equivalent to a blood alcohol level of .02%; 1 bottle of beer is equivalent to a blood alcohol level of .03%.

The complete absorption of one ounce of alcohol takes 30 to 90 minutes, and the maximum level is attained 15-60 minutes after drinking ends.

The blood alcohol level means the measure of the concentration of alcohol in the blood. All it takes to weaken powers of judgement, control, and reaction behind the wheel of a car is one ounce of liquor – or .02% level.

A drink is rated at one ounce of whisky, 2½ ounces of wine, or 8 ounces of beer. Hard liquor contains 33% alcohol by weight, wine 12%, beer and some ales 4%, and some ales 5-6%.

When you Drink, Don't Drive

THE PROVINCE OF BRITISH COLUMBIA — Department of the Attorney-General, MOTOR-VEHICLE BRANCH, Victoria, B.C.

INSIDE CITY HALL

'Hold the Line' Cry Forgotten In Budget Fight

By JIM HUME

The bad news trickled in slowly this week. It never varied. Victoria city council is having a tough time with the 1967 budget.

Hume

Department head after department head prefaced his defence of his estimates with "I know this is one of those years."

And one of those years it obviously is.

Even the usual cry of "we must try to hold the line," isn't being heard. Instead the men responsible for controlling city spending are saying "we must keep costs down as much as we can."

They have already accepted the fact that this year the mill rate and taxes will increase.

To the already beleaguered taxpayer the news is sad—but inevitable.

Victoria has grown up fast. Her citizens now have to face the fact that this year, and every year in the future, it is going to cost a lot of money just to protect present investments.

If you like things a little blunter than that, it's going to cost a lot of money this year and each succeeding year just to stand still.

Few residents will agree with a stand-still policy. They want progress.

All they have to do now is condition themselves to the fact that progress is also a costly business.

So, during the next two or three weeks, let's have a little sympathy for the members of city council—taxpayers all. It is their job to keep the city up to scratch and also to authorize expenditures to move it ahead a little.

That will cost them, and you, money.

Not an easy thing to accept, but a fact of life we have to live with.

★ ★ ★

One of the brighter moments during this week's budget discussions came when Jolly Jack Morgan, the guiding force behind the Arena, the Crystal, Royal Athletic and the McPherson, presented his Arena budget.

Listed alongside "activities and events—travelling" was $100 for estimated travelling costs in 1966. In the next column under "actual expenditure" was the item $5.

Which naturally gives rise to the question, where can you go for a $5 round-trip fare? Checking ice-time schedules at the Saseenos Ice Palace maybe?

Wherever it was, Mr. Morgan has decided he doesn't want to go again. Under "requested for 1967" there's a blank space.

★ ★ ★

This being rather breezy weather a little kite-flying may be in order.

Royal Athletic Park was purchased by Victoria in 1925. The price, paid to the estate of Grace Purchelle, was $30,543.99. (Please don't ask why they didn't round it out to a nice even figure.)

The park had been in operation for more than 20 years at that time and was used mainly for track and field events.

But I'm getting away from the kite.

There's a suggestion from certain quarters in city hall that, come May 30, and the opening of the sparkling new stadium, the name be changed to McPherson Park.

Before the British Empire Loyalists start screaming, let's look at the facts.

The "Royal" tag was placed on Athletic Park years ago without royal consent. It is just one of those things that became traditional by usage. Even Herb Warren doesn't know who first placed the "Royal" in the name and, he adds, "I suspect no one else does, either."

The suggestion is that it is time the city honored the man who by his generosity has made so many fine things possible.

True we have the McPherson Theatre and the McPherson Library at Uvic. But the McPherson money has done far more than make those buildings possible.

If a list were compiled of the projects made possible by McPherson funds it would be an extremely long one.

Anyway, there's the suggestion and in this column's opinion it makes sense.

A tip for the weekend.

If you have Easter visitors and want to impress them, take a stroll around Beacon Hill Park. It is rapidly coming into its spectacular best — and it's free.

Free, that is, if you can forget the $140,000 a year Victoria taxpayers toss into the pot each year to keep the grass green and short and the flower beds blooming.

That's what we were saying at the start, isn't it? You get what you pay for.

ALD. WILSON
. . . ensure standards met

Alderman Asks Nursing Check On Hospitals

A routine check of private hospitals by a Metropolitan Health Board nurse was called for Thursday by Ald. Lily Wilson.

Having formally presented her motion calling for the provincial government to take immediate steps to rectify the problem of lack of beds for chronic care patients in Greater Victoria, Ald. Wilson said a strong system of personal checks was required to ensure minimum standards were met.

"The health board checks the hospitals now for certain things," she said. "But I would like to see regular visits by a health board nurse to make sure the people are getting the right amount of kindness and good food."

Ald Wilson warned that the operators of private hospitals handling chronic cases had stated that other accommodations must be found for welfare cases.

SPENT $5,992

She cited a case of an elderly man and wife who having entered a private hospital little more than a year ago had spent $5,992 on hospital care.

"The husband is now dead," she said. "The lady is on welfare and she, with the other welfare cases, now has to be removed."

Ald. Ian Stewart said the operators of private hospitals should be enlisted to help solve the problem on a temporary basis.

"Now is the time that the private section can demonstrate their public duty," he said.

Before the appeal to the government was approved by a unanimous council Ald. Cecil Parrott said he thought the government increase of $15 a month for welfare cases requiring chronic care was "measly."

"There is no reason at all why they couldn't find the extra $25 and bring the amount up to the minimum rate," he said.

City Gives Green Light to Hospital Study

Greater Victoria municipalities have decided to go ahead with a hospital needs study even if the provincial government declines to share in the cost.

At a special meeting following Thursday's regular council meeting Mayor Hugh Stepen said an immediate decision was urgent.

The study will be designed to outline Greater Victoria's hospital needs over the next 5, 10 and 15 years.

Mayor Stephen said that following a conference with provincial government officials this week he was confident that the province would share the cost.

"But even if they don't, I think we should go ahead," he said.

Council was unanimous in agreeing.

Mayor Stephen said he had approached all municipal leaders in the area and they had agreed that the study should be made, with or without provincial help.

"We can expect the first preliminary report within six months of the study, being undertaken," Mayor Stephen told council members. "It would be a decision on the site of the new acute care hospital."

The firm selected to conduct the $40,000 survey is Agnew, Peckham of Toronto.

Mayor Stephen added that he was preparing a recommendation for council to set aside an unspecified per capita amount from city revenues to establish a hospital construction fund.

"During present budget discussions I intend to recommend that a fund be established, possibly on a per capita basis, which will give us the necessary funds for future construction," he said.

The study, which is expected to take many months to complete, will outline in detail all hospital requirements for the area — including recommendations on what should be done to care for the elderly, chronically ill.

up to 8½%

On Savings invested in

DMD Mortgage Trust Bonds

For information, Brochure and Prospectus, call

Diversified Management & Development Co. Ltd.

382-9282

START WITH A SIMPLE CHANGE . . . INSTALL A MODERN SHOWER

The next-door neighbor was complaining the other day because he couldn't take a shower at home.

He said he always enjoyed a good tub but there were times when a good shower was the only answer to a bright start to the day or the quick before-supper scrub.

When he was asked why he didn't get a shower installed he seemed quite surprised, though goodness knows why.

The shower, complete with curtains or the more modern sliding doors, is one of the easiest changes you can make in a bathroom.

It isn't as costly as you might think, neither is it a difficult job for the skilled Journeyman Mechanic.

So, if like the next-door neighbor you long for a quick morning or evening splash, why not call one of the mechanical contractors listed below.

Not only can they do the job economically and with speed but they can also advise you on the best type of fittings for your bathroom.

For skilled Union workmen call:

Angus & Pike Ltd.
G. H. Birnie Ltd.
Circle Plumbing and Heating
M. Griffin Ltd.
T. A. Harvey Ltd.
W. R. Menzies Ltd.
Menzies and Johnson Ltd.
C. J. McDowell Plumbing and Heating Ltd.
Jim Nott Plumbing and Heating Ltd.
Pitt and Holt Plumbing and Heating Ltd.
Pridham Plumbing and Heating Ltd.
Rawlings Plumbing and Heating Ltd.
Stuart Reid Plumbing and Heating Ltd.
Shade Bros. Distributors Ltd.

SHORT NOTICE
A.B.N.R. OF IRAN

Sherkat, Sadereti, Tafaroush (Iran)—Sherkat, Sadereti, Bokhara (Iran)—Sherkat, Sadereti, Abdol-Rahin (Iran)—Sherkat, Sadereti, Bazargani (Iran)—Sherkat, Sadereti, Rolen (Iran)—Sherkat, Sadereti (Iran)—Sherkat, Hajipor (Iran), Sherkat Mnsor (Iran), Sherkat Sadereti Isehat (Iran), Sherkat Razan (Iran).

PRESENTS A

PUBLIC AUCTION
OF
PERSIAN RUGS

7 Rales MARKER AB—25 N.Y., MONTREAL

Sizes from 1'2"x2'4" to 27'5"x16'5"

INCLUDED IN THESE SUPERB AND VALUABLE RUGS ARE:

ISFAHANS *with its medallion, vase, and flower design known as "Shab Abbassi," although the famous Sixteenth Century carpets so called were probably made in Herat.*

TOBRIZ *is an ancient capital of Iran. It was here that the beautiful hunting carpets were woven. No other district has used such a wide range of colours or designs. Silk is sometimes used in the finer specimens.*

DJOSHEGHAN. *The rugs of this district have the vase design, but they are simpler than those of Tabiz or Isfahan.*

KASHANS. *This is a very important weaving centre. Medallion and prayer designs predominate and are woven both in wool and silk.*

KERMAN: *The yarn of this weaving centre is soft. The designs are mostly medallion, and trees and flowers. The colours are beautifully blended and are particularly suitable for European furnishings.*

FERAHAN *is woven with the Sehan knot and has enjoyed great popularity in Europe and America.*

KHORASSAN. *The stitch of these carpets are finer than those of Ferahan, but the wool is softer and not as durable as the latter.*

HERAT. *The most common design of these carpets is the recurring leaf and small rosettes. The ground shade is usually dark blue and the finer specimens generally have a soft green border. Knot Ghiordes or Sehna.*

SORUK. *The style here is very close to that of the Kerhan carpets. The construction is strong with a very deep pile. Knot: Sehna.*

SEHNA. *This is the district after which the famous Iranian knot gets its name. The carpets are finely woven in small Herat and cone designs. The pile is very short and the rugs are finely woven.*

OUOMS, SILK VARAMINS. *The famous four seasons of the year included in this exhibition.*

You are cordially invited to view this exciting exhibition to appriciate the fine craftsmanship apparent in these Persian Rugs.

Under the direct instructions of the A.B.N.R. of Iran, we are instructed, immediately after the termination of this exhibition, to sell these beautiful pieces individually by

PUBLIC AUCTION

ON MONDAY, MARCH 27, AT 7:30 P.M.

AT THE EMPRESS HOTEL
VICTORIA, CANADA

The exhibition will be on view at the Empress Hotel on Sunday, March 26 from 11 a.m. to 11 p.m., and Monday from 10 a.m. 'til the time of auction (7:30 p.m.).

PLEASE NOTE: *Our expert and lecturer on Persian Rugs, from Iran, will be in attendance at the exhibition and at the time of the auction sale.*

TERMS: CHEQUE or CASH

NOW AVAILABLE IN VICTORIA

For use in the Home, in the Office, or at the Club

Made In Canada

Relax-a-Sauna

The Natural Way

To Healthful Living . . .

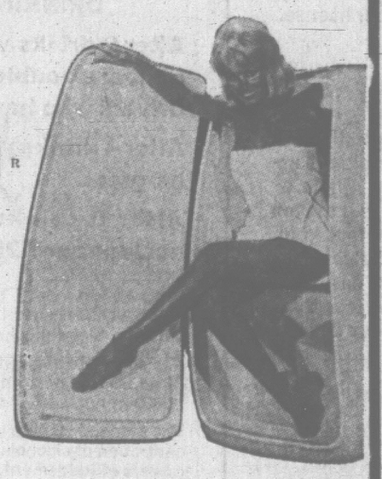

Relax-a-Sauna ®

PORTABLE STEAM BATH

A modern, portable Steam Bath so simple to operate that you can enjoy its pleasures and benefits right in your home or office! A real Steam Bath that's completely self-contained . . . no expensive plumbing or electrical wiring necessary . . . just add water and plug into any household electrical outlet. Step out relaxed and refreshed and enjoy healthful living. You will want to own a Relax-a-Sauna . . . why not now?

Now Showing in Display Room At Ingraham Hotel

SPECIFICATIONS

WIRING: Plugs into any 110 volt outlet.
STEAM GENERATOR: Highly efficient — automatically controlled — cast aluminum (no rust ever.)
WATER: One filling of steam generator usually will last for 4 baths. Capacity: approx. 3 quarts. No plumbing installation required.
CABINET: Entire cabinet is constructed of fibreglass.
DOOR: The reinforced fibreglass door opens from inside or out.
SEAT: Adjustable seat allows anyone, regardless of height or weight to sit comfortably.
DIMENSIONS: Height, 45"; Depth, 33"; Width, 27".
WEIGHT: 53 pounds, completely portable.

- Personalized Service—call for one of our salesmen for further particulars.
- One year warranty.
- Terms available.

JIM COFFEY SALES

INGRAHAM HOTEL 385-6731 (LOCAL 15)

Acadian & Chevy II

–two great economy cars from General Motors–

They're here today–and here to stay!

It has been recently reported in the press that General Motors will shift production of its popular compact lines, Acadian and Chevy II, to the United States at the end of the 1967 model year.

Some erroneous impressions have apparently been created by these statements and we'd like to correct them here and now.

The moving of Acadian and Chevy II production is part of the re-alignment of North American production made necessary by Canada's automotive trade agreement with the U.S. Production of other GM models will be stepped up in Canada at the same time as this exchange takes place.

The smart, thrifty Acadian and the trim, value-packed Chevy II will continue to be available throughout Canada.

1967 is proving to be a successful year for both Acadian and Chevy II. We expect 1968 to be an even better year for these great cars!

Drop in and see for yourself why we wouldn't consider discontinuing cars as attractive and economical as Acadian and Chevy II. You'll find Acadian at your Pontiac dealers and Chevy II at your Chevrolet dealers.

GM
MARK OF EXCELLENCE

General Motors Products of Canada, Limited. Oshawa, Ontario

INST–167A

Victoria Daily Times

VICTORIA, B.C., SATURDAY, MARCH 25, 1967—PAGE 23

Arthur Mayse

In the towns where my father preached, it was expected that the minister's son should know his Bible: and more from duty than natural zeal, I plowed my way from Genesis through to Revelations.

It was grand reading, and still is; but through repetition, I developed a primitive critical facility.

There was, for instance, a puzzling line of division between the Old Testament,

with its emphasis on violence, slaughter and revenge, and the New Testament Christ to whom all three were plainly abhorrent.

Rather nervously, and half-expecting a thunderbolt, I decided that where Jehovah might frown upon a kid who sneaked in a discreet hour of woods-roving on a Sabbath afternoon, his Son mightn't mind.

My father—the earthy one—was partial to the Gospels himself, and more sparing with the fire-and-brimstone ladle than his sterner congregation members approved. He did not go so far as to agree outright with my sore-thumb theology, but if I happened to turn up for evening service with wet feet and a breakfast trout handkerchief-wrapped in my pocket, he delivered no censures.

★

Like many another small-church minister, he did not confine his attentions to his own church.

While we were living, and he preaching, in a Fraser Valley town, he would drive each Sunday afternoon to a log mission a mere angel's flutter from the rushing Alouette.

There he would hold a service for a handful of Japanese Christians—berry growers ruddy and weathered, who came from miles away with their families.

I used to go along with my father for company on these T-model junkets, on the tacit understanding that no one would miss me if I happened to drift off quietly into the streamside woods.

We made the trip in summer, fall, and also winter when the roads permitted. But the times I best remember were in spring.

To take a rod along would have been too blatant a flight into paganry. I had line, leader and hook, though; plus a jack-knife to cut a sapling, and a rotted log is more often than not a storehouse of acceptable bait.

I never wandered far—that was part of our covenant—and often if the rain happened to change from drizzle to downpour, returned to slip into a back pew.

Even there, the feel of the woods was not lost. It never is in a structure so fundamentally related to wild nature as a log cabin.

★

The last Easter Sunday of the two on which we drove out to the Japanese mission, the rain came down in a wild spring flurry. I pocketed my gear, speared my pole into a thicket, and eased into the rearmost pew as my father was warming up to his sermon.

It was the same I had heard that morning, and would hear again in the evening. However, perhaps because the listeners were a different people than our rock-bound congregation, my father delivered it very gently, and with an air of happiness.

I suppose there was a certain amount of exhortation; but I remember only the tapping of spring rain on cedar shakes, and the smell of spring through an open window, and a familiar story.

The fishing disciples, obedient to the voice from an early morning beach, spread their net on the right side of the boat and make their wondrous haul.

The Master whom they had followed and loved in His mortal life is waiting for them, with a fire of coals, 'and fish laid thereon, and bread'.

That was long ago, and I have not concerned myself much with theology in the years between. But the memory of man, sermon and springtime setting comes back sometimes at Easter, even now.

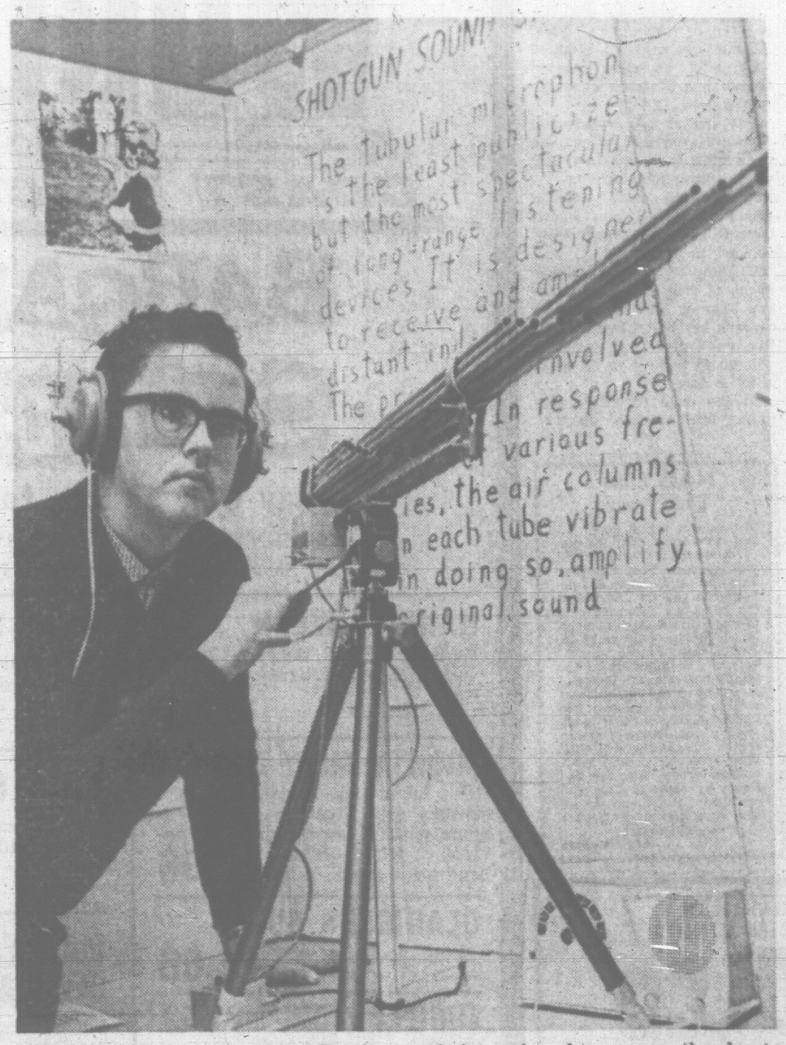

NO SECRET is safe when Brock Fowles, and his project partner Gordon Fish set up their Shotgun Sound Snooper. Brock demonstrates it at Science Fair, shows how it will receive and amplify distant sounds. The tubular microphones are the least publicized but the most spectacular of long-range listening devices known to science. The boys attend Oak Bay Junior Secondary. (Times photo Bill Halkett)

Ever See a Shotgun Bug Or a Mouse That Thinks?

By PETE LOUDON

Adults may soon be obsolete.

You get this feeling at the Sixth Annual Greater Victoria Regional Science Fair.

You see the parents walking around with a slightly frightened look.

How would you feel if your teen-age son or daughter suddenly built a binary computer, a salt water powered radio or a model of an atomic power station?

Yesterday he couldn't tie his shoes. Today he's demonstrating the uses of solar energy or a cathode ray oscilloscope.

•

Here's the adult society worrying about "bugging" and junior's built a shotgun sound snooper, a device you aim at someone you can hardly see and you can hear him burp.

You see all these things at the science fair which opened today at the Education Arts Building, University of Victoria. These marvels are the work of youngsters ranging from 11-year-olds in grade 6 to grade 12.

Chris Taylor, is 15 and attends Mount View Senior Secondary School. He's in grade 10. His project demonstrates the effect of selected gases on insects. It's the sort of interest that one day may save our forests from ruin.

•

His work won the grand trophy and an expense paid trip to the Canada Science Fair at Quebec. He knocked off two other awards just for good measure.

Colin Griffiths is 14. He's a winner in the junior division. He built an apparatus and trained rats to climb a ladder to a first stage, pull a chain to raise the ladder, then climb to a second stage. The training took him only six hours.

You get the idea that in 60 hours he could have the rats bringing him breakfast in bed.

•

George Davidson, grade 9, Shawnigan Lake, built a mechanical mouse that follows a maze. When it makes a mistake and takes a wrong path, it remembers. It makes the next trip flawlessly.

What a boon if George's device was built into cars for women drivers, one father commented thoughtfully.

Dr. Neil Perry, deputy minister of education, opened the fair which continues Sunday.

Here is the full list of award winners:

•

Grand Prize, GVTA trophy and trip to Quebec, Chris Taylor, Mount View; Grand Prize runner-up, trip to Quebec, Dave Buchan, Grade 7, Glenlyon; senior division first prize, trophy, $50 bursary and $25, Chris Taylor; senior division runner-up, Fred Hughes, Grade 10, Esquimalt JSS, $40; junior division first prize, GVTA trophy and $50, George Davidson, Shawnigan Lake; junior division runner-up, Colin Griffiths, Lansdowne, $30; elementary division first prize, GVTA trophy and microscope, David Buchan; elementary division runner-up, electronics kit, Doug Taylor, Glanford.

Category winners, book prize and $15: Bob Rowe, Gordon Head; Chris Hvid, Margaret Jenkins El.; Harley Elias, View Royal Elementary; George Davidson, Shawnigan Lake; Fred Hughes, Esquimalt JSS.

Category winners, runners-up, $15: Eric Johnson, Oak Bay JSS; Dale Andrews, Oak Bay JSS; Lorraine Hindle, View Royal; Bill Marshall, Oak Bay JSS; Colin Griffiths, Lansdowne JSS.

Honorable Mentions: Terry Slater, Colquitz; Lenny McAfee, Deep Cove; Rolf Gilstein, Margaret Jenkins Elementary; Alan Elford, Oak Bay SS; Brock Fowles, Oak Bay JSS; Mark Johnson, Oak Bay JSS; Alex Cook, Colquitz David Richardson, Tillicum; Merlin Wong, Colquitz; John Borden, Esquimalt JSS; Jamie Fules, Doncaster, and and Daniel Grassick, Oaklands.

A scientific Inquiry Award of $25 was won by Chris Taylor, and runner-up Ron Ptolemy of Esquimalt JSS received an aneroid barometer. A centennial $25 award went to Debborah Chalmers of Margaret Jenkins.

CHRIS TAYLOR
. . . grand winner

Boys' High School Planned on Grounds Of St. Ann Academy

Co-institutional high school facilities for over 500 students will be provided soon on the grounds of St. Ann's Academy on Humbodt Street.

Bishop Remi J. De Roo said today a new boys' high school complex will replace outmoded St. Louis College on Pandora Avenue.

Bishop De Roo said the school will fill a long overdue need in Catholic educational circles.

"The new complex will have a total of 16 to 20 classrooms, a gymnasium-auditorium, laboratories and other facilities required to meet modern educational standards," the bishop said.

The first stage may cost as much as $500,000, but a planning committee will meet shortly to draft detailed procedures and finance.

Historic St. Louis College, first opened with a handful of students on Jan. 17, 1864, will continue to function as an education centre, but in a different role.

"The old college building will be completely renovated and brought up to modern standards and will be renamed St. Andrew's Cathedral Elementary School," the bishop said. "It will continue to serve, for many years, we hope, in this capacity."

With the decision to build the new boys' school now made, Bishop De Roo said work will start immediately on the drawing of plans to be followed by a construction start sometime later this year.

September, 1968, Opening Date

Tentative opening date for the new boys' high school has been set as September, 1968.

Bishop De Roo said an overall plan for a major co-institutional education centre on St. Ann's site is to be developed, and today's major stride is but the first step. Also planned immediately is a re-located residence for the Christian Brothers of Ireland who will continue to staff the boys' school.

The only school property to be abandoned in the over-all scheme to provide modern, spacious facilities will be the buildings now occupied by students at Holy Angels School at North Park and Quadra.

The new St. Ann-St. Louis complex will be financed entirely by voluntary donations.

A major contribution is expected from the Diocese of Victoria and another from St. Andrew's Cathedral. Parish contributions will make up the balance.

Michael J. Griffin, chairman of the St. Andrew's Cathedral parish board of directors, applauded the bishop's plan.

'Bold, Imaginative Answer'

"The bishop's plan of decisive action is a bold, imaginative answer to a most pressing problem," Mr. Griffin said. "With the enthusiastic support which the project is certain to enjoy, fruition is well within the means of the Catholic community to achive without undue sacrifice by any one individual.

"The proposal also pays a most deserving tribute to the Sisters of St. Ann in their work both in the schools and hospitals of our community dating to the time well before Confederation."

Mr. Griffin said the bishop's announcement also demonstrated complete confidence in the Christian Brothers of Ireland who have served this community for more than 53 years.

"The complete project will take time, naturally," the bishop said. "But I am confident that this is but the start of a program which, with full consultation with the Catholic people, will be implemented in the future."

PROTESTERS CALLED 'RIFF-RAFF'

Canadian university students "protesting one thing and another" have been labelled bums and riff-raff by the president of Victoria Junior Chamber of Commerce.

In a letter to the Jaycee membership written Thursday and released today in the Jaycee "official bulletin," president Grant Johnstone said:

"I personally feel (such students) are nothing but a bunch of lazy bums, as the student who is genuinely interested in learning expresses himself in the type of work he turns out.

★

"Students pay fees to the university, but you and I as taxpayers also help to pay their way and I think it is time that we, as young men, stood up and spoke out strongly against some of the riff-raff who presently attend the universities of Canada.

"The groups are in the minority but they are the ones who receive the news media coverage and it makes me wonder whether it is worth their while to go to our universities.

"Many of you have children and you will probably say 'my children will never be like that'.

"I know I feel that way, but somebody's children are growing up like this, are revolting against our society, and the only thing I can see wrong with our society is the tendency to give our children too much."

'REPREHENSIBLE, REGRETTABLE'

Tory Defends Ailing Grit Against Fulton Statement

GEORGE CHATTERTON
. . . slaps colleague

Conservative leadership candidate E. Davie Fulton was criticized here today by a colleague, Esquimalt-Saanich Tory MP George Chatterton.

Mr. Chatterton, home for the Easter holiday, blamed Mr. Fulton for a "most reprehensible and regrettable statement" concerning Victoria Liberal MP David Groos.

Speaking recently in Halifax, Mr. Fulton suggested that a recent illness by Mr. Groos was a sham.

Mr. Fulton, former minister of justice in the Diefenbaker administration, suggested that Mr. Groos was using the illness as an excuse to resign from the Commons defence committee.

The real reason, Mr. Fulton implied, was that Mr. Groos differed from his party in its pursuit of service unification.

"This was a most regrettable statement," said Mr. Chatterton.

"I have know Mr. Groos has not been well. Mr. Fulton should have checked first of all. I know Mr. Groos was under great pressure from long meetings.

"It was a most reprehensible and regrettable statement and it must have been terrible for Mr. Groos" to hear this charge. (Mr. Groos issued a denial of the Fulton charge.)

Mr. Chatterton arrived home Thursday and returns to Ottawa Wednesday. Except for a 24-hour trip to Victoria it is his first visit here this year. He plans no speaking engagements but will meet with friends and supporters privately.

Mr. Chatterton predicted there will be no postponement by the government of the services unification bill.

FIGHT ON

"I expect the government will bring it up right after the Easter recess. We'll fight it right down the line."

He said the Conservative party offered the government an opportunity to adjourn the current session before Easter and bring the matter back at the next session at the point where it was dropped. This would have permitted a shelving of the question for a cooling-off period. But the offer was refused, said Mr. Chatterton.

Mr. Chatterton was asked to comment on criticisms directed at the Canadian Broadcasting Corporation this week. Two MPs charged the CBC with showing an anti-American bias.

Mr. Chatterton said he does not watch enough television to comment on that.

"But in many respects the CBC does not act too responsibly. It is not required to make an accounting to Parliament.

"If they had to go to Parliament for their finances they might be more cautious in their approach.

"Right now they are thumbing their nose at Parliament. And I know there is a tremendous waste of money in the CBC."

More Flights Added To Mainland, Seattle

Additional Air Canada services from Victoria will be put into effect April 1.

One extra flight will leave for Vancouver at 1 p.m. and for Seattle at 12:45 p.m.

Effective April 30, daily service to and from Vancouver will be increased from the present six to eight and to nine a day on June 22, including a new 8:20 a.m. departure for Vancouver.

Seattle services will be increased from three to four daily effective June 19.

Mainline services from Vancouver to Prairie points and eastern Canada will be increased April 30 while Western Arrow flight from Vancouver to the U.K. will be increased from two to four weekly May 1 and to one-a-day starting in June.

Training Officer Heads Fleet School

Commander A. G. Kilpatrick, 44, training officer at HMCS Naden, has been promoted to commandant at the Fleet School, Esquimalt.

The appointment is effective April 1.

Ask The Times

Q. What was the highest attendance figure for any soccer game in the world?

A. The 1950 Brazil-Uruguay World Cup final drew 199,854 in Rio de Janeiro.

Q. Where was the worst mining accident?

A. A coal dust explosion at the Honkeiko Colliery in Manchuria in 1942 killed 1,572.

Anyone wishing a question answered is invited to send the problem along to the Times, addressed to "Ask the Times" Editor. Questions and answers will be published daily.

All questions should deal with matters of fact and be of general interest. The Times does not undertake to solve conundrums or legal problems. Nor will it attempt to put a value on old coins, stamps or antiques. These should be submitted to a dealer.

Burn Victim's Condition Poor

A hydro lineman severely burned in an accident Thursday morning is described in poor condition at St. Joseph's Hospital today.

Gabriel Arcuri, 47, of 2922 Austin, was injured when he came in contact with a high voltage line on Metchosin Road near Sangster School.

HISTORY PROJECT GETS $7,500

Canada Council Grant Helps Launch Study of Aussie Ports

The Canada Council has granted $7,500 for a departmental project at the University of Victoria and $6,500 to a professor doing a study of ports.

The university's Social Sciences Research and Information Centre will use its grant for the compilation and printing of the first bibliography of British Columbia history.

The first volume, to deal with the period from 1849 to 1899, will be published this summer.

Research is headed by Mrs. Barbara Lowther, the centre's bibliographer. Chairman of the faculty's research committee is Dr. R. H. Roy.

Dr. Charles N. Forward of the university's department of geography will begin a year's field work in Australia this fall studying waterfront land usage and port functions.

He will do detailed work in Brisbane, Sydney, Melbourne, Hobart, Adelaide, and Fremantle, and general surveys in the bulk cargo ports of Newcastle, Port Kembla, Geelong and Whyalla.

Findings are to be compared with studies of Canadian ports.

Also announced today was a $5,000 grant to the university's library to build up its research collections.

Victorian Named To C.A.R.S. Board

Fred White of Victoria and Mrs. Bent Harder of Courtenay have been elected to the board of the Canadian Arthritis and Rheumatism Society, B.C. division.

R. B. Callaghan of Vancouver has been elected president.

BOYS' CLUB OF VICTORIA plans man-size centennial project involving full-size gymnasium, craft-rooms, auxiliary gym and offices. Architect's drawing shows $310,000 additions to right of present building, old fire hall at 1240 Yates. Executive director of extension project said club hopes to let contracts in May. Land to be used is city-owned, will be leased to club for 50 years. Director of campaign to raise funds for club addition is George A. Gray of Goodwill Enterprises.

Too busy taking care of her callers on her 94th birthday, Mrs. Jessie Salmon will dine out next week as part of the celebrations. Mrs. Grace Smith, Mrs. E. Cartwright, Mrs. Gordon Stancombe and Mrs. M. Armstrong, a few of her many friends, will honor her at a party in the Princess Mary Restaurant.

Loves Every Minute of It

BUSIEST HOSTESS IN TOWN

By PAT DUFOUR

One of the busiest hostesses in town today is Mrs. Jessie Salmon. Her home at 861 Esquimalt Road has been full of callers since she got out of bed this morning.

The reason for all the excitement is her 94th birthday although Mrs. Salmon is probably the last person to consider her age much of a feat.

Says this spry little woman who's proud of her figure (she should be, a woman half her age might well covet it), "I can't say I really feel 94, but then, I don't really concern myself with age.

"I just live the way I did when I was younger and living a normal life is about the best recipe I know for enjoying things and keeping well."

Live a normal life she does, keeping her four room house as neat as the proverbial pin, cooking her own meals and sewing her own clothes.

Although she's been in Canada since 1914, her speech is still liberally laced with traces of the cockney accent of her native London.

Her sewing today is almost as neat and perfect as when she worked as a court dressmaker in the British capital. As proud of her figure as any young girl, Mrs. Salmon attributes it to an awareness which began when she worked in a shop on London's Kingsway.

"All the great actresses of that time used to come in to our store to have their clothes made. Rather than fuss with the business of trying them on, they'd get me to act as their model. So you see, I've always known the value of keeping your figure in shape."

She's equally concerned that her snowy white hair is neat and tidy, shampooing and setting it herself.

Mrs. Salmon still takes a lively interest in the Order of the Eastern Star, having been a member of Chapter No. 17 since October, 1949. Prior to that she chalked up 16 years as a member of the Forest City Chapter in London, Ont. Chapter members are proud of the fact that Mrs. Salmon is the oldest O.E.S. member in existence.

She not only attends her own chapter meetings, Mrs. Salmon also makes a point of "taking in" as many meeting as possible of other chapters in the area.

She makes one concession to her 94 years of living. She dons glasses to see her way when crossing the street.

"But," she adds with a proud smile, "I don't need them to sew, cook, read, write or work in the house."

Unable to find a single speck of dust in her immaculate home, I'm willing to concede her belief that "if you live naturally, your faculties will do their best to do what is to be done."

In the case of this determined little woman, that's a lot.

Mouth Lines Fade Away

The quicker mouth lines . . . and crows feet around the eyes . . . disappear, the quicker you'll look younger! You, too, may know the thrill of a second debut when you try 2nd Debut, the lotion-like substance containing CEF 600. Applied nightly and before daily make-up, 2nd Debut Liquid pushes so much moisture under the skin; it pushes mouth lines and crows feet up and out. Make-up goes on smooth and easy. No wonder mothers say they've enjoyed a 2nd Debut. You can also get "2nd Debut" with CEF 1200 for double strength moisturizing action. Ask for 2nd Debut by name at drug and department stores and see almost immediate results that are absolutely astonishing.

. . . Lila Hamilton

Of Personal Interest

FIRESIDE DINNER

A special treat is in store for more than 60 members of Uplands Golf Club and their guests who have reserved for the fireside dinner in the clubhouse this evening. The stellar attractions on the menu include scallops diable, entrecote of beef forestiere, and Parisienne potatoes, followed by peach Melba for dessert. The dinner, which begins at 7 p.m., will be followed by an informal evening of dancing.

AFTERNOON CEREMONY

Wendy Brown Married In Brentwood Chapel

An exquisite sheath gown of Sonesta, encaged with sheer norganza, was worn by Wendy Hallam Stevenson Brown this afternoon, when she became the bride of Simon Francis Nankivell.

Delicate daisy appliques of Guipure lace circled the gently floating skirt and were echoed on the sheer cathedral train which swept back from the shoulders. Similar accents outlined the jewel neckline and enhanced the long angel sleeves. A small cap of matching daisies held her softly misted veil of silk illusion net. She carried white marguerites in her bouquet.

The bride is the daughter of Mr. and Mrs. Rowland de M. Brown, 728 Sea Drive, Brentwood Bay, and the groom is the grandson of Mrs. John H. Nankivell, 1733 Fairfield Road, and the late Cmdr. Nankivell, RN.

Arrangements of Easter lilies, spring flowers and greenery decorated Brentwood College Memorial Chapel for the service conducted by Archdeacon E. H. Maddocks.

Mr. Brown gave his daughter in marriage and Glenn Oliphant was organist.

Pink sparkle organza trimmed with daisy appliques enclosed the sheath gowns of peau de soie worn by the bride's three attendants. Their headpieces were of tulle and organza and they carried white daisies in their bouquets.

Miss Penelope Brown was maid of honor for her sister, and bridesmaids were the Misses Nancy Tidman and the bride's cousin, Meredith MacKay.

Best man was Gordon Burleson. Ushering the guests to their pews were Donald Bell, John White and Gerald Moore.

T. G. Denny proposed the toast to his goddaughter at the reception which followed in Brenta Lodge, Brentwood Bay. Arrangements of white stocks and greenery flanked the tiered wedding cake which centred the head table.

An original Courreges skimmer suit in alabaster and cream tones was the choice of the new Mrs. Nankivell for travelling on honeymoon to Harrison Hot Springs. As complements, she wore a silk Tyrolese hat and accessories in the same color theme.

Travelling from out-of-town for the wedding were the bride's uncles and aunts, Mr. and Mrs. R. H. Hockham of Fort William, Ont.; Mr. and Mrs. John A. MacKay, Saskatoon, and Mr. and Mrs. L. F. Kimmins of Vancouver.

Party Pair

A duo of showers heralds the marriage this evening of Miss Diane Britt to Mr. Laurie Cook. Mrs. F. Provencal entertained in her Amphion Street home for the bride-elect. Those attending included Mrs. R. Leach, Mrs. Q. Haddow, Mrs. F. Humphreys, Mrs. A. Geoghan, Mrs. L. Dumesnil, Mrs. C. Langthorne, Mrs. W. Langthorne, Mrs. A. Stockley, Mrs. E. Cook, Mrs. R. Cook, Mrs. G. Munro, Mrs. S. A. Britt and Miss Val Euerby. The Roseberry Avenue home of Mrs. G. Christianson was the setting for another shower. The party was attended by Mrs. R. Cook, Mrs. D. Cook, Mrs. R. Dirom, Mrs. S. A. Britt, Mrs. G. Aiken, Mrs. W. Battie and Miss Val Euerby.

Returns to Mexico

Mrs. E. Teran has returned to her home in Mexico City following a holiday in Ucluelet. While visiting in the up-Island centre, she was the guest of her son-in-law and daughter, Mr. and Mrs. Ronald Forbes.

Entertain Parents

The Misses Donna and Linda Mede entertained at a cocktail party in the Mede home at Ten Mile Point last Saturday evening. The party was arranged to mark the silver wedding anniversary of their parents, Mr. and Mrs. J. E. Mede. The hostesses presented their parents with a silver tray and tea service. Guests included Mr. and Mrs. P. Conroy, Mr. and Mrs. V. R. Green, Mr. and Mrs. W. Heator, Mr. and Mrs. C. MacMillan, Mr. and Mrs. T. D. Bale, Mr. and Mrs. E. Anderson, Mr. and Mrs. R. Restall, Mr. and Mrs. D. Stevens, Mr. and Mrs. H. Windle, Mrs. E. Parsons, Miss Joan Parsons, Mr. J. Fraser and Mr. S. Frerotte.

CLUB CALENDAR

Annual dinner, Descendants of the Lord Selkirk Settlers, Thursday, April 13, at 6 p.m., ladies' parlor of Centennial United Church. For information, contact 384-2252.

URGENTLY REQUIRED
Furniture - Antiques
Appliances
Salvation Army
Rehabilitation Centre
You Call 386-3295—We Call

Move Up to the Wonderful World of THE SIMCOES

Victoria's Prestige Address

292 Spacious Suites
Designed for home-like comfort in hi-rise living.
No noise of busy streets

Luxury living at low rents
Bachelor Suite $105
1-Bedroom from $115
1 De Luxe Bedroom from $125
2 Bedroom from $155 (King size)

Furnished suites for short term or long term

OPEN FOR VIEWING
12 - 8 Daily Sunday 1 - 5
440 Simcoe Street
385-3111

THE JUBILEE BEAUTY SALON
FORT ST. AT RICHMOND
Invites You To Their
OPEN HOUSE WED., MARCH 29
3 p.m. to 7 p.m.
Come and See this Modern Beauty Salon
Completely re-designed (to serve you better), with the latest in furnishings and equipment, for your comfort and convenience.
HAVE A COFFEE — HAVE A VISIT
22 Years at This Same Location
Betty, Lottie, Gloria, Linda and Marlene represent a total of 35 years of hairdressing experience. They invite you to become a valued member of their ever-growing, satisfied clientele.

Meet LINDA ROLPH
Stylist

OPEN 6 DAYS A WEEK
Ample Free Parking
Phone 383-5942 for Appointment
The Jubilee Beauty Salon
FORT STREET AT RICHMOND
Invites YOU!

A NEW FASHION IN MODERN RETAILING
WOOLCO
COAST TO COAST

ATTENTION, MOTHERS
ENFALAC NURSETTE
Pre-Sterilized ENFALAC in 4-oz. bottles ready for immediate use. Just apply Regular Baby Bottle Tops to each feeding. Come in 4-oz. disposable bottles. Can be used at room temperature without preheating or sterilizing. Packed 4 bottles, 4 oz. each, for .73. No fuss, no bother. Ideal for home or travel. Obtainable through WOOLCO DRUGS.

PERSONAL SHOPPING ONLY PLEASE!
SHOP WHILE QUANTITIES LAST!
STORE HOURS: Monday to Friday, 10 a.m. to 10 p.m.
Saturday, 9 a.m. to 10 p.m.
JUST SAY Charge It TOWN & COUNTRY SHOPPING PLAZA DOUGLAS ST. & SAANICH WOOLCO

PAGE THE CLEANER
Announces
names of
Lucky Winners
Draw made by Mrs. Shirley Jefferson of the CKDA team

1st PRIZE
COLOR TV
Kerr, 712 Wilson

2nd PRIZE
$5 Dry Cleaning Gift Certificate
1.—Whyte, 1733 Garnet
2.—Beale, 3177 Orillia
3.—James, 3424 Heather
4.—Jackson, 2173 Fair
5.—Lewis, Shelbourne
6.—Houle, 3131 Aldridge
7.—Laidlow, Edgewater Motel
8.—Woolliams, O.B. Hotel
9.—Sibal, Woodwards
10.—Lewis, Shelbourne
11.—Spiers, 2708 Satellite
12.—Tyson, 2040 DeVicie
13.—Morrison, 2173 Lansdowne
14.—Higgens, 255 Glenairlee
15.—Darnel, 6006 W. Saanich

3rd PRIZE
20% OFF Dry Cleaning Gift Certificate
16.—Briggs, 3649 Dewdney
17.—Fahl, 971 Dunn
18.—Duncan, 155 Passmore
19.—Harris, 3311 Linwood
20.—Bourdage, 3548 Elliston
21.—Fraser, 285 Beaconsfield
22.—Edmison, 2475 Cardigan
23.—McFayden, Tulip
24.—Perkins, 1065 San Marino
25.—Arthur, 304-2214 Oak Bay
26.—Bilsen, 2205 Victor
27.—Warren, 6404 Central Saanich
28.—Case, 317 Stewart
29.—Leatham, 1581 Clawthorpe
30.—Pfaike, Sherwood Motel
31.—Wilson, 4124 Glanford
32.—Watson, Aldridge
33.—Cleeri, Western O.K. Tire
34.—Wormald, 645 Johnson
35.—Shanks, 16—550 Rupert
36.—Steers, 18 Phillion
37.—Jenkins Store
38.—Thorburn, Stanhope
39.—Bell, 2195 Cubion
40.—Thorburn, Stanhope
41.—Lyttle, 615 Ralph
42.—Barton, Ingraham Hotel
43.—Leason, 1031 Clare
44.—Kirkpatrick, Gorden
45.—Roberts, 377 Leslie
46.—McLean, Laundromat
47.—Hickman, 1842 San Pedro
48.—Jalbert, 4114 Horquay
49.—Dunstan, 41 Wellington
50.—Payne, 1622 Gladstone

Slacks Ladies' and Men's
Skirts Plain
59c ea.
382-9191
PAGE THE CLEANER

A NEW FASHION IN MODERN RETAILING
WOOLCO
COAST TO COAST
BARGAIN SPREE
Monday Only 10 a.m. to 10 p.m.
PERSONAL SHOPPING ONLY, PLEASE!
Shop Early While Quantities Last!

HAND LANTERN
With red signal flasher. Uses 6-volt, heavy duty battery. Battery extra. Lantern only 1.84

MIGHTY MOW MOWER
This lawn mower features 3 h.p. Briggs and Stratton 4-cycle engine with finger-tip throttle control, 6" wheel, 20" cut and recoil start 59.96

GLADIOLUS BULBS
40 top quality. Assorted varieties 1.66

MIGHTY MOW MOWER
This lawn mower features 3½ h.p. Briggs and Stratton engine with finger-tip throttle control, 22" cut, recoil start and a 5-year warranty on crankshaft 49.96

RECORD STAND
Brass. Floor model, with 4 plastic wheels. Holds up to 100 records 7.49

LICORICE ALLSORTS
Fresh assortment of candy comes in plastic 1-lb. bag 2 for $1

SLEEPING ROBES
Special Celacloud sleeping robes. Famous Canadian-made product 8.86

Ladies' STRETCH SLIMS
100% nylon tailored fit slims. Guaranteed washable. Sizes S.M. and L. In red, grey, blue or black 4.64

Ladies' COTTON SHIFTS
Belted, two side pockets. Come in sizes 10 to 18 and in many assorted patterns 1.87

MANUFACTURER'S CLEARANCE
Ladies' lambswool pullovers and cardigans. In long and short sleeves. Each 4.57 or 2 for $9

LADIES' GIRDLE
Lycra long-leg pantie girdle. Machine washable and machine dryable. White only. Sizes S.M.L. 2.99

LADIES' COTTON DUSTERS
A button-opening front with short sleeves and one pocket. Sizes S.M.L. Each 1.54 or 2 for $3

A GREAT WOOLCO VALUE!
8 P.M. SUPER SPECIAL
AJAX LAUNDRY DETERGENT
2-lb. The most powerful name in cleaning. Limit 3 to a customer.
.63

YES YES COOKIES
Dutch Maid toasted Yes Yes Cookies. Made with pure, vegetable shortening. 17-oz. net weight .56

AIWA TAPE RECORDER
Transistor. Rim drive, dual track, remote control microphone. Variable speed control. Only 29.97

GARDEN TOOLS
Your choice of bow rake, garden hoe, spading fork, lawn edger or shovel. Each 1.77

GARDEN HOSE
Green plastic garden hose. ½ inch inside diameter. 50 feet, brass couplings 1.96

BLUE WHALE
Soil builder and conditioner. 100% organic for luxurious plants, shrubs, bulbs and lawns. 4 cu. ft. 4.47

DUTCHBOY ROSES
Guaranteed to grow. Pruned and ready to plant. Assortment of colors and varieties .86

LAWN SHEARS
Cuts where the mower cannot reach. Long handles. Well-balanced, light weight. Rubber grip 4.44

CASEY SUPER VALUE PACK
Brush rollers with free curl pin tray .76

'ORB' KITCHEN CLOCK
By Westclox. Fully guaranteed quality clock 3.96

BOYS' BOXER JEANS
Double knee. In 3 shades. Sizes 6 to 12 only 2.55

BOYS' KNIT SHIRTS
Short sleeves in plain and stripes. Regular and Henley collar styles. Sizes 8 to 14 1.94

BOYS' BRIEFS and TOPS
Double seat in briefs. Sizes S.M.L. 3 in a package. Pkge. 1.37

MEN'S WINDBREAKERS
Pile lined and spring weights. Sizes 36 to 46. All at one low price 7.99

MEN'S MOD SHIRTS
Dots, florals and paisleys. Sizes S.M.L. 4.66 to 5.77

Store Hours: Monday to Friday—10 a.m. to 10 p.m. Saturday—9 a.m. to 10 p.m.
TOWN & COUNTRY SHOPPING PLAZA
DOUGLAS ST. & SAANICH
JUST SAY Charge It

It's Enough to Curl the Ears of the Easter Bunny!

The Easter Bunny has a problem. He poked his nose out of his egg-stacked rabbit warren a little earlier than usual this year in order to pick some daffodils. Instead, he found himself fascinated with a group of young people in Beacon Hill Park wearing the zaniest styles to ever appear in any Easter parade. Having kept up with the fashion news, he was quite prepared to cope with mini skirts. But, when you couple mini skirts with short, short pants and the floppiest of spring chapeaux—then you have a combination guaranteed to turn any Easter Bunny's head. It didn't help his giant-sized headache to find that the charmers' escorts wore outfits almost as colorful . . . even Carnaby Street couldn't do better. He asked The Times to take this picture in order to prove to himself it really happened. We went further, we even found the names of the culprits. In the foreground are Judy Pool and Eugene Gallant and at his left are Wendy Packard and Larry Eastick. Atop the rock are Sally Ball and Paul Blakey, while, at his right Paul Smitz admires Barbara Dunn's chic lace dress which, like all the other feminine fripperies, was made by Ursula Redwood, the local couturier. Miss Redwood, when not assisting in bunny-baiting, creates fashions that have earned her a trans-Canada reputation as one of the tops in her field. The chapeaux that add the final touch to her outfits were the contribution of Miss Frith Millinery and Fashions Limited. Before the Easter Bunny heads for the nearest psychiatrist who owns a rabbit-contoured couch, we think it's only fair to tell him that the people he saw in the park are all from the Bastion Studio. In off-Easter periods, the Easter Bunny assumes the identity of Glenn MacDonald and works at the same studio. If he hadn't been thrown completely off balance by the "No Picking" sign which stopped him from gathering a few of his favorite flowers, he might have recalled his "alter ego." But, after all, you can't expect an Easter Bunny to remember everything . . . especially when he has to make his annual rounds the next morning!

(Page arranged by Pat Dufour, Women's Editor, and picture taken by Bill Halkett.)

Doing The Town

with DOROTHY FRASER

Out of this world straight into Paradise . . .

When life gets a bit much . . . and the pressures of the electronic age threaten to engulf you . . . have you ever sighed wistfully and murmured you'd like to be a beachcomber . . . "get away from it all?" . . . Unless you're rich as Croesus it was a wish as fleeting and ephemeral as a dream . . . until now, that is! NOW you can turn the dream into two whole weeks of reality . . . in the tropical island paradise of Tahiti . . . at an all-inclusive cost of just $632 right from Victoria! . . . You fly to fabled Papeete . . . take a short boat ride to the palm-fringed island of Moorea . . . where you're given your own thatched bungalow on stilts . . . equipped with all the amenities of civilization . . . You enjoy gourmet French and Polynesian cuisine, served with brimming pitchers of wine . . . Live morning until night in bathing suit and sarong . . . Go sailing, deep-sea fishing, Scuba diving, horseback riding, water skiing . . . anything you like, in fact, all for free! . . . Or just do nothing at all! . . . There's no tipping . . . no financial worries . . . no problems . . . just two whole weeks of tropical paradise . . . not merely a vacation, but an emotional experience whose revitalizing effects will never wear off! . . . Paulin's will give you all the details . . . as well as a colorful brochure to set you dreaming . . . Enjoy a psychedelic trip without LSD . . . See . . . **George Paulin Travel Service, 1006 Government St., 382-9168.**

No matter how you wear your hair, it must have body, bounce and naturalness in every strand.

From head to toe at Miss Friht's . . .

People are continually waylaying us and asking where can they find this or that . . . and surprisingly often our right-off-the-bat answer is "Miss Frith's . . . You know, of course, that the name Miss Frith is synonymous with beautiful hats . . . famous for a wide selection of suits, coats, dresses and co-ordinates . . . but there are all sorts of other things too . . . We did some department-hopping this week . . . stopped to see the new shipment of swimsuits . . . which we think you'd be smart to cast an eye on too . . . the selection is terrific now, and the size range large . . . Gorgeous swim caps which will knock your eye out! . . . Nylon and Kidtex gloves in all the vibrant colors like yellow, lime, orange, etc. . . . to add exclamation marks to your colorful new clothes . . . A big selection of handbags, both large and small . . . Patents, straws, printed linens . . . genuine leathers and plastics . . . and just let's add a word here about these plastics . . . they're marvellously "real" looking and beautifully made . . . Any woman could carry one with pride! . . . Several good brands of nylon hosiery . . . the new "Fascination" by Kayser . . . which have stretchier, narrower tops so good with the shorter skirts . . . Supp-hose and Tempo support stockings . . . Chatelaine Cantrece . . . Claire nude-heel nylons (for your sling pumps), and Miss Frith's own Lady Pamelas, which are on special at just 48c a pair . . . great for every-day wear . . . **Miss Frith's Millinery & Fashions, 1617 Douglas Street, 383-7181.**

For the woman who has everything: a set of 14 karat gold buttons to sew on her blazer.

Double value for your money . . .

We ran into our city's leading fashion expert in Wilson's last Monday . . . and found she shared our own enthusiasm for the newly-arrived dress and jacket ensembles which . . . worn together . . . have the chic, trim, ever-appropriate appearance of suits . . . while minus jacket, the dress takes on a new life of its own . . . leaves you looking all-of-a-piece, instead of with the incomplete look of blouse and skirt . . . One we especially like is a double-faced weave . . . cool green on the outside, coral inside, giving an almost iridescent effect . . . Jacket is fully lined, fastening up to the neck with green and coral buttons . . . dress has check front in both colors . . . flattering A-line skirt . . . There's a very light-weight Scotch tweed in bold blue checks . . . single construction tailored jacket, to fit smoothly under a topcoat . . . skimmer dress with cap sleeves . . . A youthful jacket and dress ensemble is a striking blue and green combination . . . the dress has two inverted pleats in front, a blue silk trim and tie give the illusion of a collar . . . Two other models in size 16 have short-sleeved dresses . . . one is a grey and white check . . . the other a soft apricot shade in plain and check combination . . . We think any one of these is an excellent wardrobe buy . . . **W & J Wilson Limited, 1221 Government St., 383-7177.**

London's favorite: stockings in the palest, sheerest pink—a shade like face powder.

Handsome room-brighteners at home . . .

Skillful and imaginative use of mirrors literally brings a room to life . . . and, as any interior decorator can tell you . . . creates illusions of space where none exists . . . reflects light and color . . . adds warmth and charm . . . In the Gallery of Home Furniture this week we saw part of a new shipment of traditional mirrors, any one of which would do your living room or hall proud . . . give a new dimension to your home decor . . . They come in many sizes and a variety of shapes . . . chastely plain or opulantly ornate . . . Oval . . . oblong . . . full-length . . . Gilt frames, some with rich red or black inlays . . . others all gilt with carving-like decoration . . . They're all fine plate glass . . . and look frightfully expensive . . . when in point of fact they're just the opposite . . . ranging from $27.50 to about $95 . . . Also a new shipment of beautiful lamps of all descriptions are on view in The Gallery . . . and we don't need to tell you how much handsome lamps can add to the beauty of your home . . . We were fascinated by the "chain-de-liers" . . . chandeliers and hanging lamps in a Mediterranean mood, with long chains through which the cords run . . . so you can just plug them in anywhere and hang where you please . . . change them around to suit your mood! . . . **Home Furniture Company, 825 Fort St., 382-5138.**

The short chemise is the perfect setting for today's short dresses and skirts.

Victoria dancers cop top honors . . .

Remember we predicted last month that pupils of the Arthur Murray Dance Studio here who were competing in a big international dancing contest in Seattle would come home with a trophy? . . . Well, we understimated: they came back with TWO! . . . One lady copped top prize in the international Silver Standard Tango . . . another came in second in the International Bronze Standard Cha-Cha . . . We're telling you this to indicate the high calibre of dancing instruction dispensed by the Arthur Murray School in Victoria . . . Pupils were competing with those from other Murray studios from all over the West Coast . . . some 200 contestants in all . . . and we think their brilliant success speaks for itself! Now, maybe you don't aspire to win trophies for your terpsichorean skill . . . but you can easily become a mighty good dancer . . . the kind of dancer who'll be sought after at social gatherings . . . if you enroll at Arthur Murray's for a course of lessons . . . You'll learn all the new and popular dances . . . how to dance easily and gracefully and effortlessly . . . how to achieve more joie de vivre . . . stay young, no matter what the calendar says! . . . Make this year your year for becoming an accomplished dancer . . . Call . . . **Arthur Murray School of Dancing, 715 Yates St., 385-1476.**

Nothing bolsters a woman's confidence more than the knowledge that she is impeccably groomed.

Saba fabrics vibrant with life and color . . .

A new word recently coined is "psychedelia" . . . applied to all sorts of things whose shapes and patterns and colors embody a heightened vibrancy and "awareness" . . . We thought of this when viewing some of the new spring and summer fabrics on display at Saba's . . . particularly a group of printed linen-like materials whose "wild" colors blend into a curiously harmonious whole . . . One with deep turquoise background combines green, gold, magenta, shocking pink . . . Another is geometrically designed in hot pinks, blues and shades of mauve . . . They're stunning for summer slims and suits, cost $3 a yard . . . Dan River cottons, about the weight of sailcloth . . . $2 a yard . . . come in a multitude of plain colors, stripes and checks . . . Seersuckers and novelty striped material, at $2.69 . . . There are lovely Swiss and French linens, very crease resistant . . . in all the high fashion colors like lime, mint, yellow, shocking pink . . . as well as white, brown and beige . . . A particularly luscious apricot shade combines beautifully with a Liberty lawn print in toning colors . . . These linens range in price from $4 to $5 . . . Next Tuesday . . . start of the Saba Day sale . . . there'll be a lot of wonderful bargains in the fabric department . . . so make a point of getting down early . . . **Saba Bros. Limited, 1130 Douglas St., 384-0561.**

Flaring black lace dresses are still the most alluring way to dress after dark.

Eaton's know all about weddings . . .

Honestly we've known brides who have been so exhausted on their wedding day that it's a wonder they ever got down the aisle . . . Usually gals who wanted everything perfect and attended to every last detail themselves . . . instead of having the wit to let someone else shoulder the burdens and worry about the trivia along with the important items connected with a well-conducted wedding . . . The Gift Consultant at Eaton's Gift and Bridal Registry . . . along with the knowledgeable lady who presides over the Bridal Salon . . . can make your wedding day literally a dream come true . . . without your having to worry your pretty head or rush around looking for this and that . . . The Gift Consultant will have your invitations or announcements printed . . . arrange for your wedding pictures . . . plan the reception . . . which Eaton's will cater to the Queen's choice . . . Take care of flowers, transportation, wedding cake . . . literally provide everything except the groom (and sometimes we think they could even manage that!) . . . The gift registry record alone is a wonderful boon for the bride-to-be . . . because she can list her preferences and needs in just about everything imaginable for her new home . . . **Eaton's Gift and Registry, 382-7141, local 373.**

Victoria's Millinery Award winner, Mrs. Leslie Peterson models a favorite chapeau. It's white matte satin, draped in a face-framing beret and pinned with a flash of aurora borealis. The dressy two-piece suit, in black silk and wool worsted carries out Mrs. Peterson's favorite color combination of black and white.

IN STEP WITH STYLE — By NONA DAMASKE

Award Won by Wife of Minister

Nona

"Being a woman is the most wonderful thing on earth," says Mrs. L. R. Peterson, who last week received a framed certificate from the Millinery Institute of America. The accompanying letter congratulated Mrs. Peterson for being the "Best Hatted" woman in this community.

The award could well have been a "best dressed" one as her flair for fashion is most apparent throughout her entire wardrobe. Asked what she would consider the greatest compliment a woman could receive, this busy wife and mother replied, "To be feminine."

With long dark hair piled high on her head the popularity of roomy deep-crowned millinery is a joy to our winner. Being able to have long hair and wear hats comfortably is a most important part of being feminine.

Mrs. Peterson's high coiffed hair is the epitome of elegance for the evening hours but a smart hat is her answer to daytime elegance.

A woman who favors the simple understated silhouette for her basic wardrobe, she allows the luxury of feeling feminine to be expressed by her chapeaux.

Having taken several millinery courses, she cleverly makes about half of her hats. Mrs. Peterson keeps her collection of hats at about 30 styles. Black or white or a combination of both heads the color card.

Pinks that shade to mauves rather than reds highlight Mrs. Peterson's spring hats and yellow is a favorite for the sunny days of summer.

Berets and tams are the most often chosen shapes with large-brimmed, deep-crowned "garden party" hats placing next in favor. As wife of B.C.'s minister of education, this most attractive woman leads a busy life.

She hopes to instill the feeling of femininity in her daughter, Karen, and spends time with her daughter's wardrobe . . . often using her knowledge of dressmaking to add just a personal touch. Karen is most observant of the details of her mother's wardrobe, whereas Raymond, her teen-age son, is more impressed with the total image. Mrs. Peterson feels boys are good for mothers, "they so often say the right thing and really build one's morale."

A gracious hostess and devoted mother, she still finds time for a yearly project. Mrs. Peterson has studied millinery making, the Bishop method of dressmaking and is now studying French with Mary Hamilton.

It is difficult for our award winner to understand the fear that many women have of advancing years. Mrs. Peterson feels that charm and beauty are often much more obvious in a woman of more mature years.

St. John Ambulance

Tuesday to Friday: Special first aid team practice each morning for nursing cadets, 61c, 148c and 176c; Mrs. T. Halme, superintendent.

Wednesday: N/D No. 427 at 7:30 p.m., Mrs. T. Ackerman, superintendent; brigade social evening for all senior ambulance and nursing divisions at 8 p.m.

Thursday: A/D No. 65c at 6:30 p.m.; A/D No. 65 at 8 p.m., H. S. Croll, superintendent.

A special course in senior home nursing will be starting shortly. Those wishing to enroll are reminded to register early as the class is limited to 20.

GIVE Fresh Flowers

for Every Occasion

Open Monday to Saturday, 8:30 a.m. to 6 p.m.

PHONE 338-5541

MAYFAIR FLOWER SHOP LTD.

At Woodward's Mayfair

NIGHT CALLS: 477-1957

Dare to Be Different With Fabrics from

London Silk

1439 DOUGLAS STREET PHONE 382-1125

DEAR ABBY . . .

Love, Kisses And Shoe Polish

By ABIGAIL VAN BUREN

DEAR ABBY: My husband and I have been married a year and we get along very well. The only argument we have is whether I should polish his shoes or not. We both read your column every day and would like you to settle this for us.

HATES TO POLISH SHOES

DEAR HATES: Polishing a man's shoes is like showering him with kisses. Unless it's done with love, he may as well stop off downtown and hire it done.

DEAR ABBY: There is a woman in our office (she's no youngster) whose husband sends her flowers, candy, birthday gifts, anniversary presents, valentines, etc. — delivered at the office! Why, I wonder, doesn't he send them to her at home?

I am not jealous for I have been happily married for as many years as she, but don't you think she has him send everything to the office so she can "show off" a little bit in front of the other girls?

ONE OF THE GIRLS

DEAR ONE: Possibly. But look at it this way. Perhaps you're lucky. At least she doesn't bore you to death the next day TELLING you about it.

DEAR ABBY: My boy friend said he wanted to buy me an engagement ring so I immediately thought of a diamond. Yesterday he took me into a little shop that sold trinkets and he asked me how I liked a set of rings that cost $25. Abby, they were awful! They looked like tin and cut glass. I didn't tell him what I thought of the set, I just said, "Let's look around."

Now Abby, if he couldn't afford something better I wouldn't say anything. Should I accept the set he picked out or not? I hate to hurt his feelings, but even at $25 I think he's getting stung. How can I let him know how I feel without appearing greedy or hurting him?

DISAPPOINTED

DEAR DISAPPOINTED: Tell him frankly that you don't think the set he selected is worth the money, and you'd like to look further. Then steer him into a reputable jewelry store and let the salesman educate him. (No one learns about diamonds faster than a young man who's in the market for one.)

And if you intend to marry him, you had better start learning to communicate with him. A wife who is too timid to discuss money with her husband is off to a poor start.

CONFIDENTIAL TO "HOPELESSLY IN LOVE AND CAN'T END IT": If you can't end the affair, get her out of your office. "A wise tailor never cuts his cloth in the same room where he dances." That is a rule most professional people would do well to heed.

THE BETTER HALF — By Bob Barnes

"This is ridiculous! . . . I'll bet you don't owe a dime and I owe all I can earn in the next six months."

Do your LEGS ACHE with SCIATICA

Do sharp stabbing pains shoot down your thighs, hip to ankle? Is it hard for you to get about? If you long for relief from wearisome ache or the terrible pains of sciatica, try TEMPLETON'S T-R-C today.

Only 85c and $1.65 at drug counters everywhere.

For extra fast relief, use Templeton's FLAME-Cream Liniment in the roll-on bottle externally, while taking T-R-C internally. FLAME-Cream, $1.25. Advt.

REGINALD STONE says,

The THOMAS ORGAN is the easiest to play as the time you spend becomes more enjoyable by the hour. Discover how to get satisfying musical results quickly without the old-hat method of dreary practice!

Learning the THOMAS ORGAN is real fun because you actually play melodies right away with the modern 'Color-Glo' keys—a source of constant delight to you and your family!

The complete line of THOMAS ORGANS start as low as $745 to $6995. By the way, "Easter Parade" sounds pretty good on a THOMAS ORGAN.

REGINALD STONE ORGAN STUDIO

1239 BROAD STREET (NEAR EATON'S)

Phone, Home or Business, 383-0239

Remember—There Is No Substitute For Quality! ! !

MAISON DUDLEY BEAUTY SALON

1528 MONTEREY AVENUE

Corner OAK BAY AVENUE in the "VILLAGE"

Oak Bay's First Hairdressers for 43 Years

383-5641

G. Dudley Stephens takes pleasure in announcing the appointment of Mrs. Jean Erickson to our staff of mature Hairdressers. Mrs. Erickson has had many years experience as a Hairdresser and a teacher of Hairdressing. We can now assure our customers, both old and new, of the best in Hairdressing in all its phases.

DON'T DISCOUNT YOUR HEALTH

These are the ways we at McGill & Orme thank our customers for their patronage

Thoroughness in filling prescriptions.

Honest dealings with our patrons.

Answers to your health problems.

No charge for delivery.

Knowledge kept up-to-date.

Service — which is our by-word.

McGill & Orme LIMITED PRESCRIPTION CHEMISTS

Main Pharmacy—Fort at Broad—384-1195

Open Every Night of the Year Until 10 p.m.

EASTER SALE

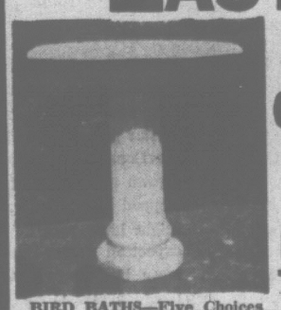

CONCRETE ORNAMENTS

3 SALE DAYS

Sat., March 25

Mon., March 27

Tues., March 28

BIRD BATHS—Five Choices On Sale At $5.95 Up

This Beautiful Planter comes in three sizes . . . at $3.95, $5.50 and $8.95

See This Delightful Display of Durable Concrete Ornaments Too Numerous to Mention

Including: Garden Benches, Sun Dials, Fountains, Dwarfs, Patio Tables, Deer, Rabbits, Squirrels, Birds, Mermaids, Ducks, Oriental Lanterns, etc.

AT STUDIO of decorative ARTS

3185 QUADRA (AT TOLMIE) 388-4022

Plan Debutante Ball In Nanaimo on May 13

A young Indian woman will be among the 12 debutantes who will be presented to His Honor the Lieutenant-Governor and Mrs. George R. Pearkes when the Nanaimo Branch of the Navy League of Canada holds its annual Debutante Ball in the up-Island city's Shoreline Hotel on Saturday, May 13.

Making her debut will be 20-year-old Miss Maxine Thomas, an employee of the provincial government's motor vehicle branch. Miss Thomas makes her home with her grandfather, Mr. Christopher Paul of West Saanich Road.

Her sponsors will be Chief Douglas White of the Nanaimo Indian band, and Mrs. White, whose own two daughters were presented at the annual affair three years ago.

Mayor Les Hammer and Mrs. Hammer of Port Alberni will be sponsors of another debutante, Miss Colleen Garrard, whose parents are Capt. R. Garrard and Mrs. Garrard of Alberni.

Miss Trudy Mole will be the third out-of-town debutante to be presented. Her parents are Mr. and Mrs. Allan Mole of Duncan.

The remaining nine debutantes are from Nanaimo. They are Miss Cheryl Hunter, daughter of Mr. and Mrs. W. Hunter of Irwin Street; Miss Jane Cooper, daughter of Mr. and Mrs. Effie Cooper of Holyrood Drive; Miss Christine Command, daughter of Mr. and Mrs. J. Command of St. David Street; Miss Nancy Bell, daughter of Mr. and Mrs. R. Bell of Howard Avenue; Miss Lee Ann Howden, daughter of Mr. and Mrs. Gordon D. Howden of Lynburn Crescent; Miss Ann Mochrie, daughter of Mr. and Mrs. R. J. Mochrie of MacIlleary Street (her sponsors are Mr. and Mrs. W. F. Matthews); Miss Shirley Davidson, daughter of Mr. and Mrs. W. Davidson of Sherwood Drive (her sponsors are Mr. and Mrs. Don Neil); Miss Lynda Hein, daughter of Mr. and Mrs. A. Hein of Campbell Street, and Miss Debbie Wilkinson, daughter of Mr. and Mrs. Lyle Wilkinson of Bluebell Terrace.

Mr. Wilkinson is president of the sponsoring group and in charge of ball arrangements.

The glittering affair attracts dignitaries from all over the island and is by invitation only.

The evening's program will include a dinner which will see covers being laid for 300 guests. Cornish hen will be starred on the menu.

Denis W. Brown, Victoria, first national vice-president of the Navy League of Canada, will give the toast to the Queen and Frank Ney will toast the debutantes.

Miss Maxine Thomas considers May 13 to be one of the most important dates of her life. That evening, she will be among 12 debutantes to be presented to His Honor the Lieutenant-Governor and Mrs. George R. Pearkes in Nanaimo.

MARRIED TODAY

Bride Has Heirloom Locket For Her 'Something Old'

An heirloom gold locket fulfilled the tradition of "something old" for Marjorie Diana Skene, this afternoon, when she became the bride of Bruce Wayne Wilson, Port Renfrew, in St. Aidan's United Church.

The locket, which had belonged to her great-great-aunt, was the only jewelry accent to the bride's dainty gown of embossed velvet. The gown was floor-length and fashioned with lily-point sleeves. Her chapel veil was "something borrowed" from Mrs. Don Bruce and it misted softly to her shoulders from a floral headpiece. A spray of orchids topped the white leather Bible which she carried.

Baskets of yellow and white daffodils, chrysanthemums and gladioli decorated the church when Rev. A. G. MacLeod heard marriage vows exchanged between the daughter of Mr. and Mrs. Allen James Skene of Port Renfrew, and the son of Mr. and Mrs. Arthur M. Wilson, 554 Whiteside Street. Mr. Skene gave his daughter in marriage.

Organist was Mrs. Vera Barclay and as the couple signed the register, she accompanied soloist Mrs. Ralph Smith who sang "I'll Walk Beside You".

An empire-line gown of aqua satin crepe was worn by matron of honor Mrs. G. L. Heyd of Port Renfrew. Her rose headpiece was en tone and edged with tulle, and she carried carnations in her bouquet.

The bridesmaid, Miss Darlene Cyr, Nanaimo, was in a similar gown of tangerine, with matching headpiece and bouquet of tangerine carnations.

Ken Holding was best man and ushering the guests were Mr. Heyd and the bride's brother, A. W. Skene.

Sugar wedding bells topped the three-tier wedding cake which centred the head table at the reception following in the Tally-Ho Travelodge. The cake was decorated with peach-toned roses and flanked with arrangements of red roses. Ted Gumbley, Tamworth, Australia, proposed the toast to the bride.

The couple will be making their home at 1517 Cold Harbor Road following a honeymoon trip touring northwestern Washington.

For travelling, the new Mrs. Wilson donned a double-breasted cotton-knit suit of navy and white, accented with white top-stitching at the collar and front closing. Her accessories were white and she completed the ensemble with a corsage of white orchids.

Out of town guests attending the wedding were Miss Lenor Hill, Calgary; Miss Linda Martin, Vancouver, and Miss Helen Vipond, Sydney, Australia.

Showers Herald Wedding

Gifts of linen were concealed in a gialy decorated umbrella for bride-elect Miss Maureen Benn when she was entertained at a shower by the Misses June Fyfe and Diane Hackwood in the latter's Greenridge Crescent home. The bride-elect's marriage to Hugh John Bunton takes place this evening.

Pink carnations en corsage were given to the honor guest. Her mother, Mrs. W. Benn and grandmothers Mrs. F. Wittrup and Mrs. P. A. Benn also received corsages. A shower cake, decorated with silver leaves, centred the refreshment table, and games were played.

Guests included Mrs. W. Hocevar, Mrs. G. Rai, Mrs. C. J. Skinner, Mrs. W. Scott, Mrs. C. Butterick, Mrs. B. Perkins, Mrs. R. Burow, Mrs. C. Anderson, Mrs. O. Ericksen, Mrs. A. Dash, Mrs. Don Hackwood, Mrs. N. Hanford, Mrs. W. R. Wilkie, the Misses Roxanne Turnham, Susan Waller, Grace Plumridge, Katheleen Perkins, Eileen Robertson, Kate Ericksen, Wanda and Nadine Simpson.

The Oak Park Place home of Mrs. N. Hill was decorated in an Irish theme when she and Mrs. W. Holmes entertained at a shower. Gifts were contained in a decorated wishing well. The honor guest, her mother and the groom-elect's aunt, Mrs. J. Bunton, were all presented with corsages.

Games were played and refreshments served to guests Mrs. W. Holmes, Mrs. N. Hill, Mrs. P. A. Benn, Mrs. F. Wittrup, Mrs. N. Thomson, Mrs. Rai, Mrs. Hocevar, Mrs. B. Sproule, Mrs. J. Churchill, Mrs. T. Grover, Mrs. R. Turcotte, Mrs. R. Descoteau, Mrs. P. F. Benn, Mrs. W. Scott, Mrs. C. J. Skinner, Mrs. D. Doneley, Mrs. Wilton, the Misses Sharon and Carol Kitto, Geri Skinner, Diane Hill, Diane and Lorraine Benn, Debbie Holmes, Shelley Scott, Eleanor, Marilyn and Nancy Benn.

Given Little Aid

Of Ontario's 400 day-care nurseries, only 10 per cent, a third of them in Toronto, are government-aided.

SHOPPING GUIDE

This Shop Specializes In Unique Decoration

By Penny Saver

The most interesting homes are those with unique highlights. You don't have to go "way out" with op art furniture covers, or have no furniture at all with the exception of floor cushions to add the individual touch to your home decor. You can start your personal touches right outside your front door. One of my friends has a fascinating lantern hanging by the outside light. This creation is made of chunks of colored glass. In the yard near the house they have hanging baskets of all types of unusual bird houses in the trees.

If you're on the lookout for conversation pieces, I found the shop for you. One item in this store is a bell, made of clay. They're shaded in greens, yellow and blues and they hang from long leather cords. Inside, there's a feather extending outside the bell. These would be perfect novelties to hang in your porch, outside, or even inside the house. Wherever you decide to place your bell, your visitors are bound to rave about it. They sell for $3.50

If you're thinking of increasing your accessory wardrobe with jewelry that is different, this shop has creations that you can't pass up. Bracelets and neck pieces made by a local artist are just the thing for accenting tweeds. This artist has designed this jewelry to show the "rugged beauty and sophistication of British Columbia". One bracelet is made of "sticks" of stoneware, strung together on elasticized bands. Price of this unique piece is $2.50.

There are pendants of every description in this store. Large pendants are made something like Chinese letters. (That's my interpretation, anyway.) Others are smaller slices, with designs that stand out from the actual pendant. Have your choice of pendants for $2.

While you're browsing in this shop, remember to bring in your china or pottery that need repairs. Mending jobs are another of the specialties in this shop.

Interested? give me a call at 382-3131 if you want to know where I shopped for these.

Get-Together

Members of the Icebreakers Club of Victoria will gather in the Empress Hotel Princess Louise Room, Wednesday afternoon, for a get-together and card party.

Featured at the event, beginning at 2 p.m., will be games of bridge and canasta. Refreshments will be served.

The party is open to all newcomers and visitors to the city. For further information, contact 385-7996 or 384-8359.

WANT EXERCISE AND FUN?

Join one of our Dance Classes.
Starting soon for beginners in Ballroom and Latin American dances.

NO CONTRACTS
ELSIE'S STUDIO OF DANCING
536 Broughton 383-4040

VISIT THE
LAKEVIEW GARDENS
E. H. LOHBRUNNER
EASTER GIFT SPECIALS

EVERGREEN AZALEAS
In flower and bud. Assorted colors. Large plants. Regular $4.75 and up $3.25

CAMELLIAS
Bushy 2½' to 3' plants. Regular $6.00 value $3.25

ROCK GARDEN PLANTS—CANADA'S MOST COMPLETE SELECTION

Lohbrunner Road off Blenkinsop 477-3273

CRYSTAL GARDEN
HOUSEWIVES' JAMBOREE!
CANCELLED TWO WEEKS ONLY
Regular Jamboree Resumes April 3

Model Clothes Made in Night Classes

AMATEURS STAGE MAMMOTH SHOW

About 130 women and one man showed off their sewing ability to a packed audience in the auditorium of the Oak Bay Junior Secondary School, Wednesday evening.

The man was Peter Lesmeister, the only male to take part in the sewing classes of the adult education division of the Greater Victoria School Board this year. It didn't seem to faze him a bit that he was the only one of his kind among 300 who attended one of the 18 sewing classes offered in the curriculum. He modelled the red flannel sports shirt he'd made with the aplomb of a professional model.

He intends to enroll in another class next year. This time his ambition is to make a dress for his wife, Sylvia.

Wednesday's fashion show was organized by the sewing teachers and their pupils turned out in force to view or model the fashions and raise $375, to be used to provide more equipment in the classrooms.

Some of the models, most of whom were "on stage" for the first time in their lives, showed signs of nervousness but all were obviously proud of their accomplishments as they fingered a collar or sleeve as commentator, Helen Beirnes, pointed out the intricacies of the work involved.

There were more photographers snapping pictures than would be seen at most Easter parades or fashion presentations. These were mostly proud hubbies, anxious to get a memento for the family album.

Even the children had been enrolled in the gigantic undertaking, modelling outfits made for them during the past night school season.

One of the most blase of the pint-sized models was an authentic looking Batman, his costume complete in every detail. Completely at ease, he paused effectively to scratch one leg during his amble across the stage which was punctuated by the organ music of Steve Barclay.

If the show is any portent, this year will see more social gatherings than ever before. The amateur seamstresses had outfits for each and every occasion. Cocktail and formal gowns, suits for spring and less balmy seasons, pant suits, hostess gowns and blouses. You name it, whatever the garment, there was a host of creations to suit every occasion.

One young bride-to-be showed a peacock blue cocktail gown which she'd made for part of her trousseau. Her next project will be an ankle-length version of the same pattern, this time in white and destined to be worn on the Big Day.

One little charmer wore a smocked frock of material which her mother had received from England 35 years ago.

One of the most outstanding outfits was a striking cape and suit of gorgeously toned tweed which was teamed with a hat brimmed in the same material. Showing their versatility, many of the models had made chapeaux to add the final touch of polish.

Mrs. Jim Panton opened the show after being introduced by R. P. Mylrea, co-ordinator for the adult education division.

Showing the imagination which had obviously prompted their students' choice of color and material, the instructors were on stage during intermission. Their ovation sounded like a clap of thunder as they stood, as if ready to stage a top-flight presentation in outfits that Christian Dior would be glad to recognize as his own. In the faculty line-up were Mrs. Gwen Kraeling, Mrs. Lillian Cottam, Mrs. Ruth Evans, Mrs. Margaret Gifford, Mrs. Monika Alde and Mrs. Ursula Redwood.

Adding to the setting, arrangements of Easter lilies, the work of Shirley McAree, gave an effective touch of spring to the stage.

Even before the guests entered the auditorium they were treated to other evidences of skills learned during the evening sessions. In the lobby were dressmaking and tailoring displays, tables of crocheting, tatting, embroidery and rugs, made by Mrs. Elizabeth Middleton's students, and floral arrangements by teacher Mrs. Theo Wiggan.

At the close of the lengthy show, guests were able to talk over the fine points when they gathered in the cafeteria for refreshments. Here, again, flowers in artistic arrangements, added to the picture. The table settings were the work of Miss Mary Rainsford, Mrs. W. G. Holms and Mrs. W. A. Kempster.

A veritable army of volunteers worked behind the scenes to ensure success of the undertaking.

These included Mrs. Oliver Summers, Miss Roberta Whittaker, Mrs. Mylrea, Mrs. Middleton, Miss Marjorie Beattie, Miss Pat Newman, Miss Maureen Sangster, Mrs. J. S. White, Mrs. William Mollard, Mr. Kevan Cottam, Mr. Len Longden, Mrs. Jack Dalgleish, Mrs. Joan Ainscough, Mrs. Ivan Varkonja, Mrs. E. D. A. Dyer, Miss Margaret Beacon, Mrs. E. A. Bosward, Mrs. G. W. Allison, Mrs. G. Fenton, Mrs. D. Escuda, Mrs. David Cook and Miss Andrea Mollard.

OFF TO FRANCE FOR MAY VISIT

LONDON (Reuters) — The Queen plans a private visit to France, May 27 and 28, Buckingham Palace sources said this week.

The Queen plans to stay in Normandy as guest of the Duke of Auditfret-Pasquier.

VICTORIA TRAVEL CLUB
Wednesday, March 29th
One-day trip to SALT SPRING ISLAND, leaving Coach Lines Depot at 10.30 for Swartz Bay and Fulford Harbour. Lunch at Ganges, and drive around Island to Vesuvius Bay for Crofton Ferry and returning via Duncan and the Malahat. $5.00
Membership Fee — $1.00
HELEN S. EDWARDS
81 Marlborough St. 388-3978

Montague BRIDGMAN LTD.
China · Crystal · Gifts
811 Government St. Phone EV 3-0821

Don't Move - Improve
MAKE YOUR HOME IMPROVEMENT DREAM COME TRUE
Why Wait: MODERNIZE KITCHEN & BATHS. Add a Room
Marcus·Askew
HOME IMPROVEMENT CO. LTD.
383-5480 VICTORIA, B.C.

fashions in . . .
smart for action
at the
Madam and Eve Shop
Trounce Alley • Victoria, B.C.
A division of W. & J. Wilson Ltd.
383-7177

DISPENSING OPTICIANS
SPRING
The season of new life, spring flowers and creative styles. Feel alive again with a gay, colorful frame, so smartly styled to draw glances of admiration wherever you go. Call at either of our three offices and let us help you choose a frame from our wonderful array of styles and colors.
Prescription Optical
Campbell Building 1025 Douglas Street 384-5914
Medical Arts Building 1105 Pandora Avenue 384-7937
159 Trunk Road, Duncan, B.C. Telephone 746-6041

Gordon Ellis Ltd.
SPRING Sale!
Choose from a large selection of quality women's wear, taken from our regular stock. An opportunity for saving!

100 COATS
In tweeds and plain wools, in this season's bright new colors. Substantially reduced for this sale.

150 DRESSES
New spring styles in wools, cottons and synthetics. A wide range suitable for many different occasions. Regular and half sizes.

100 SUITS
A lovely group of suits, including walking suits . . . in plain wools and double knits. Regular and half sizes. Choose that important new spring suit at a big saving.

SWIM SUITS
Large selection to choose from, mostly imported styles. Be ready for outdoor fun by selecting your swimsuit now . . .
AT A SALE PRICE

Oddments
Odd lines of sweaters, skirts and other items, reduced to clear. Look for your size!

Sorry—No Refunds or Exchanges on Sale Merchandise

BUDGET TERMS AVAILABLE
FREE PARKING in the Civic Parkade
OPEN FRIDAY 'TIL 9 P.M.
GORDON ELLIS LTD.
"THE BRITISH WOOLLEN SHOP"
PHONE 384-2416
682 FORT ST.
BETWEEN BROAD AND DOUGLAS

Elegant living room furniture—
moderately priced

Sofa and chair about $799 depending on fabric
by House of Braemore
at leading stores everywhere
822
For FREE Colour Catalogue V8
Just mail this coupon to—
House of Braemore, Box 2147, Toronto, Ontario
Name .....
Address .....
City ..... Province .....

GLAD TIDINGS

847 NORTH PARK ST., 384-7633
Affiliated with the Pentecostal Assemblies of Canada
Rev. Roy E. Upton, Minister — Fred Fulford, Ass't Minister

9:45 a.m.—Sunday School Rally Day
Bring the Whole Family—Open Session
Special Features
11:00 a.m.—Easter Worship Service
Pastor Upton's Message
"HE IS NOT HERE: HE IS RISEN"
7:30 p.m.—"Jerusalem At Easter Time"
Pastor Upton will show colored pictures with tape recordings from his visit to the city of Jerusalem last Easter. Visit Gethsemane, Mount Calvary and the Empty Tomb.
Choir: Special Easter Music
On Sunday, April 2, the Evening Services will begin at 7:00 p.m.)
Thursday, March 30:
ISLAND YOUTH RALLY—8:00 p.m.
Speaker: Rev. Ken Bombay, of Calgary

THE
Salvation Army
Victoria Citadel Corps
757 Pandora Ave.
Invites You
To Our Easter Services
Sun. 11 a.m. and 7 p.m.
with
Commissioner and Mrs. R. A. Hoggard
International Speaker and Bible Teacher
ALL ARE WELCOME

COME AND HEAR . . .
MR. ROBERT ARTHUR
of Seattle, Wash.
SUNDAY, 7:30 P.M.
Special music by the Greater Victoria Youth Challenge Choir
VICTORIA GOSPEL HALL
935 Pandora Ave.

APOSTOLIC
Corner Blanshard and Queens — PASTOR A. McLEAN
SUNDAY
9:45 a.m.—Sunday School
11:00 a.m.—"WHERE IS HE?"
7:30 p.m.—Presenting a Cantata
"THE CONQUEROR"
"You will be welcome at the friendly church in the Capital City"

PUBLIC MEETING
Sunday Afternoon, March 26th, at 3 p.m.
in the Dominion Room, Dominion Hotel
Mr. Will Taylor
"THE EASTER STORY, ITS MESSAGE FOR US"
Radio Broadcasts every Sunday, 10 a.m. and 10:15 a.m., K.A.R.I. (550)

YOUTH CHALLENGE
TONIGHT, 7:45
Oaklands Chapel, 2736 Fernwood Rd.
Guest Speaker: Mr. C. Van Ryn
with Special Numbers by the Youth Challenge Choir
— All Are Welcome —

VICTORIA BRITISH ISRAEL ASSOCIATION
TUESDAY, March 28th, 7:45 p.m.
NEWSTEAD HALL, 734 Fort St.
THE GLASTONBURY TRADITION
(Illustrated)
Mr. D. MacKinnon
Bookroom 738 Fort Street, open weekdays 11 a.m. to 3 p.m. — Visitors Welcome

Your Local Daily Newspaper Is Your MOST POWERFUL ADVERTISING MEDIUM!

VIC WEST COMMUNITY CHURCH
Fullerton and Raynor (Just off Craigflower)
EASTER SERVICES
11:00 a.m. and 7:30 p.m.

Revival Continues 3rd Great Week
Sign—Gift Ministry
Evang. William and Ruth Waltz
- The Waltz Team has ministered in 27 countries to groups up to 25,000
- Salvation ● Healing ● Miracles

Nitely 8:00 p.m.
Tuesday through Friday
Is there a Word for the Lord Today?

Twenty-Fourth Year — **Sunrise Services** — Everybody Welcome
Under Auspices, Victoria Camp, The Gideons, with the co-operation of Centennial Committee.
SPEAKER:
ORVIS A. KENNEDY of Edmonton, Alberta
Vice-President, The Gideons International in Canada
Location: Centennial Square at Victoria City Hall
7:45 EASTER SUNDAY MORNING
Music by the Citadel Band, Salvation Army

EASTER MESSAGE

History's Cry of Joy: He Has Risen!

By MOST REV. REMI DE ROO
(Bishop of Victoria)

Christians are Easter-man.

The whole of our Christian faith centres upon the fact of Christ's resurrection from the dead. As St. Paul puts it, if Christ did not rise from the tomb, your faith is vain, for you are still in your sins.

It seemed impossible that there could be victory after such a tragedy as that of Calvary. Even the apostles must have wondered. But triumph followed upon apparent defeat. Easter morning saw an empty tomb and heard the cry: "He has risen, He is not here."

Condemned to death, Christ came forth in all the glory and the splendor of His risen life and generations of Christians have never ceased to proclaim the event: "Christ is truly risen from the dead, Alleluia."

By becoming man the Son of God entered the world of sin and death. Although He could not be touched by the moral guilt of sin, He took upon himself the condition of our sinful existence.

He came in the likeness of sinful flesh: he became subject to suffering and death. Entry into our history meant a self-emptying on the part of the Son incarnate. Christ, as man, renounced the glory that was His due and accepted a solidarity with the sinful human race.

The resurrection transformed the humanity of Christ, brought Him out of this world of sin and death, penetrated Him completely with the Holy Spirit and exalted Him as lord of the whole of creation.

In Christ, mankind passed from death to life, from the existence marked by sin to the order of the resurrection. The redemptive drama enacted by the saving intervention of Christ takes place in and touches man of every age when in baptism he passes with Christ from death to life. It is a new exodus. As in the exodus of old man passes over from the salvery of sin to freedom, freedom as brothers of the risen Christ to live a new life of sons of the Father.

The resurrection of Christ is a singular message of Christian hope. With the risen Christ, we become children of the Father. Again, in Christ we have a pledge of future glory. His resurrection is a pledge of our resurrection. As the apostle tells us, Christ has risen from the dead, the first fruits of those who have fallen aslep. As by a man came death, by a man also comes resurrection from the dead.

Death is swallowed up in victory.

Easter recalls to us our salvation in and with the risen Christ and confirms our hope that just as Christ has arisen from the tomb, we in our turn can await a glorious resurrection.

KEY TO CHRISTIANITY

Three Sunrise Rites Arranged for Sunday

Three Easter sunrise services will be held in Greater Victoria Sunday.

Victoria city's annual sunrise service, sponsored by the Victoria camp Gideons International of Canada, will be held in Centennial Square starting at 7:45 a.m.

The Easter message will be given by Orvis A. Kennedy of Edmonton, described as one of Canada's best known Christian laymen.

Music will be provided by the band of Victoria Salvation Army Citadel Corps, which has participated in the annual sunrise service for 24 years.

The entire service will be broadcast over a public address system in Centennial Square and many Sunday schools will participate.

"It is intended for the whole community," said Frank Beamish, president of the Victoria camp.

Kairos of the United churches of Victoria will conduct a service at the top of Mount Douglas starting at 6 a.m.

In the event of rain, it will be held in Metropolitan United Church.

MOUNT TOLMIE

An Easter morning service for all faiths will be held on Mount Tolmie starting at 7:30 a.m.

It will be conducted by Rev. Harry Pike of the Church by the Lake, Monsignor Michael O'Connell, chancellor of the Roman Catholic diocese of Victoria; and Canon Hilary Butler, canon lecturer to the Anglican diocese of British Columbia.

The scripture lesson will be read by Reeve Hugh Curtis. Music will be provided by the Claremont Senior Secondary School choir, directed by Don Kyle, and the Mount Douglas Senior Secondary School band under bandmaster John Boel.

COFFEE SERVED

Buses will leave Yates and Douglas in front of Rose's Jewellers at 6:45 a.m. via Douglas, Hillside, Shelbourne and Cedar Hill Cross Road to the summit of Mount Tolmie.

Parking will be available and coffee will be served by Saanich fire department.

In the event of bad weather, the service will be held in Lansdowne Junior Secondary School auditorium.

CHRISTIAN SCIENCE
First Church of Christ, Scientist
A Branch of The Mother Church, The First Church of Christ, Scientist, in Boston, Massachusetts
Chambers St. and Pandora Ave.
Elevator Available
SUNDAY SERVICES
11:00 a.m. and 7:30 p.m.
Subject:
"REALITY"
Sunday School, 11:00 a.m.
Testimony Meeting
Wednesday 8:00 p.m.
FREE PUBLIC READING ROOM AND LENDING LIBRARY
1210 BROAD STREET
ALL ARE WELCOME

VICTORIA TRUTH CENTRE
There is an answer to every prayer and a solution to every problem.
REV. EMMA M. SMILEY, D.D.
Minister
11:00 a.m.
"LIFE IS FOREVER"
11:00 a.m.—Young People's Study Group.
11:00 a.m.—Children's Church
7:30 p.m.
"THE EARTH IS TRANSFORMED BY THOUGHT"
All Welcome — 1201 Fort Street

FIRST CHURCH OF THE NAZARENE
Quadra and Kings
9:45 a.m.—Sunday School
11:00 a.m.—Worship Service
7:00 p.m.—Evening Service
Rev. Wm. Bahan, Th.B., B.A.
Phone 382-6524

ESQUIMALT CHURCH OF THE NAZARENE
886 Craigflower Road
9:45 a.m.—Sunday School
11:00 a.m.—Worship Service
7:00 p.m.—Evening Service
Rev. Norman Falk, Th.B.
383-2455

VICTORIA TEMPLE
Non-Denominational
SHELBOURNE at KINGS
Sunday Services 11:00 a.m.
ORIGINAL CHRISTIAN DOCTRINE
Rt. Rev. Dr. A. R. Berting
PUBLIC LECTURES
IN THE PHILOSOPHY OF LIVING
Every Wednesday at 8 p.m.

CHRISTADELPHIAN HALL
KINGS AT BLANSHARD
Sunday School—9:45 a.m.
Memorial Service—11:00 a.m.
7:30 p.m.
"THE BIBLE HAND BOOK TO SUCCESS"
M. McConville

DIRECTOR TO PREACH

Guest preacher in the Lutheran Church of the Cross, Cedar Hill Road, Sunday at 11 a.m. will be Rev. Larrence E. Reyelts, executive director for the division of congregational life, Evangelical Lutheran Church of Canada.

He has served as guest preacher at evangelism missions at San Francisco, Sioux Falls, South Dakota; Regina, Swift Current, Lethbridge, Vancouver and Saskatoon.

KNOX PRESBYTERIAN CHURCH
2964 Richmond Avenue
VICTORIA, B.C.
11:00 a.m.
"The Greatest Miracle"
Family Worship
Nursery Care
Rev. A. M. Beaton, B.A.

TRINITY PRESBYTERIAN CHURCH
Tillicum and Walter
11:00 a.m.
EASTER SERVICE
Rev. A. G. Faraday, M.A.
Church School:
9:45 a.m.—Age 9 and over
11:00 a.m.—Nursery, Kindergarten, Primary

ST. ANDREW'S PRESBYTERIAN CHURCH
Downtown—Douglas Street at Broughton
The Very Rev. J. L. W McLean, C.D., M.A., D.D.
Rev. Bruce J. Molloy, B.A., B.D.
9:15 a.m.—EASTER FAMILY SERVICE
—Rev. B. J. Molloy
11:00 a.m.—"NOT FAITHLESS, BUT BELIEVING"
Supervised Nursery . . . No Church School
7:30 p.m.—"THERE IS NO END"—Dr. McLean
Festival Music at all Services
Organist and Choirmaster: C. C. Warren, L.R.S.M.

ALLIANCE CHURCH
1039 Yates. Rev. Ted. Chapman, Pastor
9:45 a.m.—Welcome to Our SUNDAY SCHOOL
11 a.m.—"HE IS RISEN INDEED"
7 p.m.—"EASTER TIDINGS"

THE CHURCH OF OUR LORD
HUMBOLDT at BLANSHARD
Est.: 1874
EASTER SERVICES
8:30 a.m. and 9:30 a.m.
Holy Communion
11:00 a.m.—THE EASTER FESTIVAL AND COMMUNION
Sermon: ETERNITY IN OUR HEARTS
Bishop Denys A. G. Rankilor, D.D.
7:30 p.m.—Easter Evensong
Anthem: "God So Loved the World"
Sermon: The Bishop
Visitors and Friends Are Cordially Invited to All Services at this historic
REFORMED EPISCOPAL CHURCH

NORTH DOUGLAS PENTECOSTAL TABERNACLE
Corner of Douglas Street and Canterbury Road
Pastor: Rev. C. Fawcett — 479-4051
Sunday, 9:45 a.m.—Sunday School and Bible Classes
11:00 a.m. and 7:15 p.m.
REV. SAM JENKINS
Former Boxer and Trade Union Leader
Choir will be bringing Special Easter Music on Sunday Evening
You Are Invited to Attend

THE CORPORATION OF THE DISTRICT OF SAANICH
Invites You to Attend an Interdenominational
EASTER SUNRISE SERVICE
on Mt. Tolmie
SUNDAY, March 26, at 7:30 a.m.
Participating clergy—Monsignor M. O'Connell
Rev. Canon C. Hilary Butler; Rev. Harry R. Pike
Music—Mt. Douglas Senior Secondary School Band
Claremont Chorus, from Claremont Senior
Special B.C. Hydro bus, Yates and Douglas Streets, at 6:45 a.m.
Coffee Will Be Served
In the event of unfavorable weather, the Service will be held at Lansdowne Junior Secondary School Auditorium

Jesus Shows Himself to the Apostles
—From a color painting by Henry Coller

Resurrection: Fantasy or Fact? Different Attitudes Explored

"There are varying attitudes to the declaration 'He Is Risen'," says Rev. John A. Watson, minister of First Baptist Church.

"Some wonder if it is fantasy or fact. There are others who question whether the church is deceiving itself with sweet-sounding sentiment, pretty pictures and happy endings.

"Still others ponder whether life is not more realistically portrayed in the events of Good Friday."

The morning worship at First Baptist Church will address itself to such thoughts as it centres on the Easter proclamation.

"Christianity," says Mr. Watson, "is essentially a religion of resurrection. Take it away and you destroy the foundation and fabric of the faith, for every congregation is intended to be a community of the resurrection.

"The gospel offers the world the power of the resurrection."

The morning lesson will be from the gospel of Mark 16:6 and Acts 17:32-34.

"At the evening worship," says Mr. Watson, "we shall focus our attention on the fact the resurrection is not just a testimony of the past, but the key both to the present and the future."

The lesson will be read from the Gospel of Matthew 28:6-7.

CENTRAL BAPTIST
833 PANDORA AVENUE
"We Preach Christ Crucified, Risen and Coming Again"
9:45 a.m.—Bible School for all ages (Supervised Nursery)
11:00 a.m.—MR. ORVIS A. KENNEDY
VICE-PRESIDENT, GIDEONS INTERNATIONAL
7:00 p.m.—EASTER CANTATA
"NO GREATER LOVE"
by John A. Peterson
rendered by Senior Choir
Message: Mr. Vernon B. Taylor
9:00 p.m.—Y.P. Fireside
Wednesday, 7:30 p.m.—Prayer, Praise and Bible Study
"Where Every Visitor is an Honoured Guest"

FIRST BAPTIST CHURCH
Quadra at Mason — Rev. John A. Watson, B.A., B.D.
J. E. Tunstall, Organist and Director of Music
Church Schools: Junior, Senior and Adults, 9:45 a.m.
Kindergarten and Toddlers 11:00 a.m.
11:00 a.m.
"THE EASTER PROCLAMATION"
Guest Soloist: John H. Smith
Choir Anthem "Hosanna" (Granier)
7:30 p.m.
"The Reality of the Living Christ"

EMMANUEL BAPTIST CHURCH
FERNWOOD AT GLADSTONE
STEVENSON MEMORIAL BAPTIST CHURCH
1782 TOWNLEY STREET
Rev. Norman K. Archer, B.D., A.L.B.C., Minister
9:30 a.m.—Stevenson — 11:00 a.m.—Emmanuel
"MY LORD AND MY GOD"
Believers' Baptism
Communion Service
4:00 p.m.
SPECIAL FAMILY SERVICE
"THE EASTER STORY" with Colored Slides and Music

'From Doubt To Assurance'

My Lord and My God will be the sermon topic at Stevenson Memorial and Emmanuel Baptist Churches on Sunday morning.

Rev. Norman K. Archer will liken the experience of the Apostle, Thomas, passing from doubt to assurance and faith, to our modern spiritual experiences.

During the morning service the ordinance of believers' baptism will be followed by holy communion and the reception of new members.

There will be no evening service, but in its place a 4 p.m. family service will be held in the Fellowship Hall at which time there will be a portrayal of the cross and ressurection by means of slides based on famous paintings on view in Forest Lawn Park, Los Angeles.

Thy Light by Day

Realty is the subject of this week's lesson-sermon to be read in all Christian Science churches on Sunday. Bible references open with a verse from Isaiah: "The sun shall be no more thy light by day; neither for brightness shall the moon give light unto thee: but the Lord shall be unto theee an everlasing light, and thy God thy glory."

ANGLICAN SERVICES
(Episcopal)

Christ Church Cathedral
The Very Rev. Brian Whitlow M.A., M.Ed., B.D., Dean and Rector

EASTER DAY
7:00—Holy Communion
8:00—Holy Communion (Hymns)
9:30—Family Communion
Instruction: The Rev. R. A. Hoult
11:00—Sung Eucharist
Sermon: The Lord Archbishop
7:30—Festal Evensong
Sermon: The Dean

EASTER WEEK
Monday in Easter Week: 12:15 p.m.—Holy Communion
Tuesday in Easter Week: 11:00 a.m.—Holy Communion
Thursday in Easter Week: 7:15 a.m.—Holy Communion

ST. JOHN'S
QUADRA AT MASON
7:00 a.m. and 8:00 a.m. HOLY COMMUNION
9:30 a.m. Family Service (Communion)
11:00 a.m. Choral Communion
Sermon: Canon Grahame Baker
7:00 p.m. Festal Evensong
Special music by the Choir
Thursday: Holy Communion and Service of Blessing—10:30 a.m.
We are on bus routes 1, 2, 6, 10 and 20

ST. MARY'S
ELGIN ROAD
The Parish Church of Oak Bay
The Rev. Canon Hywel J. Jones, L.Th., Rector

EASTER DAY
7:00 a.m.—Holy Communion
8:00 a.m.—Holy Communion
9:30 a.m.—Holy Communion
11:00 a.m.—Choral Communion
Preacher: The Rector
4:30 p.m.—Easter Carol Service

SUNDAY SCHOOL
All Depts. will meet in the parish hall at 11:00 a.m.
Parents Welcome

Easter Monday: 10:30 a.m.—Holy Communion
Thursday: 10:30 a.m.—Holy Communion

ST. PETER'S
St. Peter's Road at 3035 Quadra
Rector: Rev. E. W. S. Gilbert C.D., B.A., B.D.
8:30 a.m.—Holy Communion
9:15 a.m.—Choral Eucharist Family Service
11:00 a.m.—Choral Eucharist Family Service
No Church School Classes
3:00 p.m.—Service of Holy Baptism
7:30 p.m.—Festal Evensong
Wednesday: Holy Communion, 10:30 a.m.

St. George the Martyr
Cadboro Bay and Maynard Roads
Serving Queenswood, Ten Mile Point Uplands and Cadboro Bay
Rector: The Rev. N. S. Noel, D.D.

EASTER SUNDAY
7:30 a.m.—Holy Communion
9:30 a.m.—Family Eucharist and Sermon
11:00 a.m.—Choral Eucharist and Sermon
7:30 p.m.—Evensong and Sermon
Holy Communion:
Tuesday, 7:30 a.m.
Thursday, 10:30 a.m.

ST. MATTHIAS
Richardson and Richmond Ave.
Rev. Canon J. Rogers, B.A., B.D., Rector

EASTER DAY
7:00 a.m.—Holy Communion
8:00 a.m.—Holy Communion
9:30 a.m.—Family Eucharist Nursery
Preacher: Dr. A. W. R. Ashley
11:00 a.m.—Choral Eucharist Nursery
Preacher: The Rector
7:30 p.m.—Evening Prayer
Preacher: Rev. A. Cameron
10:30 a.m.—Thursday, Holy Communion

ST. BARNABAS
Belmont and Begbie

EASTER DAY
7:00 a.m.—Holy Communion
7:45 a.m.—Mattins
8:00 a.m.—Holy Communion
11:00 a.m.—Procession, High Mass and Sermon
Nursery Facilities and Children's Classes during this Service
7:30 p.m.—Solemn Evensong and Sermon

HOLY COMMUNION DAILY
7:00 a.m.—Tuesday
7:30 a.m.—Monday, Thursday and Saturday
9:30 a.m.—Wednesday and Friday
Rector: The Rev. Canon B. T. Page, M.A. Phone 384-2978

ST. PHILIP'S CHURCH
Corner Eastdowne and Nell Oak Bay
Rector: Lt.-Col. The Rev. R. O. Wilkes, M.C., C.D.

EASTER
7:30 a.m.—Holy Communion
8:30 a.m.—Holy Communion
9:45 a.m.—Family Service
11:00 a.m.—Mattins
12:00 a.m.—Holy Communion
7:30 p.m.—Evensong

ST. SAVIOUR'S
Rev. P. V. Atkinson
Henry and Catherine St. Victoria West
8:00—Holy Communion
10:00—Holy Eucharist, 1st and 3rd
Matins, 2nd and 4th

ST. LUKE'S
(Corner Cedar Hill and Cedar Hill X Road)
Serving the Cedar Hill, Shelbourne, Richmond and University Area
Rector: The Venerable C. E. F. Wolff

EASTER DAY
7:00 a.m.—Holy Communion
8:00 a.m.—Holy Communion
9:30 a.m.—FAMILY FESTIVAL SERVICE
11:00 a.m.—CHORAL EUCHARIST
12:30 p.m.—Holy Communion
7:30 p.m.—FESTAL EVENSONG

First United Church
Quadra and Balmoral
Ministers: Rev. Robt. J. D. Morris, M.A., B.D. Rev. Marvin G. Fowler, B.A.
Director of Christian Education: Mr. Rob Nelson, B.A.
Director of Music: Mr. W. H. Gregory
Organist: Mrs. Ursula Bunt

EASTER SUNDAY
9:30 and 11:00 a.m.

"HE IS RISEN"
Rev. Robert J. D. Morris
- Soloist: Alice Waddell
- Sharing in the conduct of the service—Mr. John A. Church

7:30 p.m.—In the Chapel
"DAWN OF LIFE"
Rev. Marvin G. Fowler
- Soloists: Ernest Cummings, Phyllis Pollard

METROPOLITAN UNITED CHURCH
Pandora at Quadra Street
(382-8184 or 383-2897)
"For a Closer Walk With God"

EASTER SERVICES
9:15 a.m.—Family Worship
Junior Choir under Director Mrs. Ferne Ratcliffe
11:00 a.m.
". . . TO BE CONTINUED"
Rev. Albert E. King
Preaching at Both Services
Soloist: Mrs. Margaret Keifer
with Sanctuary Choir
7:00 p.m.
"FAREWELL TO EASTER"
Dr. H. E. D. Ashford
Reception of New Members and Confirmation of Youth
Creche and Nursery for Infants will be open at 11:00 a.m. only

CENTENNIAL UNITED CHURCH
Gorge Road at David St.
Minister: Rev. S. J. Parsons, D.D.
9:30 and 11:00 a.m.
"Love and Resurrection"
7:30 p.m.
"Personalities Around the Cross"
A Dramatized Sermon by the United Church Women
Organist and Director of Music: Miss Elizabeth Chinnick

THE CHURCH OF ST. AIDAN
(United Church of Canada)
Richmond at Cedar Hill Cross Road
University Area Church
Rev. A. G. MacLeod, B.A.
Organist: Mrs. Vera Barclay
11:00 a.m.—EASTER
7:30 p.m.—Easter Music
9:30 a.m.—S.S.: Grade 3 to Senior
11:00 a.m.—S.S.: Infants to Grade 3

Oak Bay United Church
Mitchell and Granite
Rev. Alexander Calder
Rev. D. B. Sparling, D.D.
Organist: R. W. Kroeger
TWO SUNDAY SCHOOLS
TWO CHURCH SERVICES
9:30 and 11:00 a.m.
The Triumph of Easter

FAIRFIELD UNITED CHURCH
Corner of Moss and Fairfield Rd.
Rev. H. W. Kerley, Ph.D.
Organist: L. A. N. Beadle, Mus.D.
EASTER SERVICES
9:30 a.m., 11:00 a.m. and 7:30 p.m.
Special Easter Music

Belmont Ave. United
Belmont Avenue at Pembroke St.
(Five Blocks from the Jubilee)
Rev. Murray Henderson, B.A.
11:00 a.m.—"Welcome Happy Morning"
7:30 p.m.—"A Child of God"
(Kairos Speaker: Mr. G. Latowski)
Kairos meeting at 8:00 p.m.
"A Friendly Community Church"

St. Michael and All Angels
Royal Oak
EASTER DAY
8:00 a.m.—Holy Communion
11:00 a.m.—Choral Eucharist
7:30 p.m.—Evensong
Rev. W. E. Greenhalgh, Rector

St. Thomas' Church
Vanalman off Glanford
EASTER DAY
9:45 a.m.—Holy Communion
Rev. W. E. Greenhalgh, Rector

Good Shepherd Mission
Prospect Lake
EASTER DAY
9:00 a.m.—Holy Communion
Rev. W. E. Greenhalgh, Rector

ST. DUNSTAN'S
Corner of Tyndall and San Juan
Serving Gordon Head and the University District
Rector: Ven. Archdeacon A. E. Hendy (RN Ret.), Th.D., C.D. 477-4680

EASTER DAY
7:00 a.m.—Holy Communion
8:00 a.m.—Holy Communion
9:30 a.m.—Children's Service
11:00 a.m.—Morning Prayer and Sermon
12:05 p.m.—Holy Communion (said)
7:30 p.m.—Evensong and Sermon

ST. LUKE'S
(Corner Cedar Hill and Cedar Hill X Road)
Serving the Cedar Hill, Shelbourne, Richmond and University Areas
Rector: The Venerable C. E. F. Wolff

GOOD FRIDAY
9:30 a.m.—Good Friday Family Service.
11:00 a.m.—THE GOOD FRIDAY LITURGY.
7:30 p.m.—EVENING PRAYER.

Your Local Daily Newspaper Is Your MOST POWERFUL ADVERTISING MEDIUM

Churches

GOSPEL HALLS

VICTORIA GOSPEL CHAPEL
925 Pandora Avenue
Sunday:
9:30 a.m.—Sunday school.
11:15 a.m.—The Lord's Supper
SPECIAL AFTERNOON SERVICE
3:30 P.M.—PANEL DISCUSSION AND MINISTRY. SPEAKERS: MR. DAN SMITH AND MR. ROBERT ARTHUR
7:30 P.M.—GOSPEL SERVICE SPEAKER: MR. ROBERT ARTHUR OF SEATTLE, WASH. ASSISTED BY THE GREATER VICTORIA YOUTH CHALLENGE CHOIR
TUESDAY: 8 P.M.—MINISTRY SUBJECT: "IF A BELIEVER SINS HAS HE LOST HIS SALVATION?" SPEAKER: MR. G. ROBERTS
THURSDAY: 8 P.M.—PRAYER

QUADRA BIBLE CHAPEL
Tolmie Ave. and Jackson Street
Sunday:
9:30 a.m.—The Lord's Supper.
11:00 a.m.—Easter Morning service. Family Bible Hour and Sunday School combined. Speaker: Mr. Dan Smith of Vancouver.
7:30 p.m.—Evening service. Mr. J. Y. M. Aitken.
Wednesday:
7:45 p.m.—Prayer and Bible study. Speaker, Mr. L. E. Wallace. Subject, Mark, Chapter 4, Verse 35, to Chapter 5, Verse 20.

ROSS BAY GOSPEL HALL
Corner of May and Joseph Streets
Sunday:
9:30 a.m.—Worship and Breaking of Bread.
11:30 a.m.—Sunday school and Family Bible Hour. Speaker: Mr. Jim Robertson.
7:00 p.m.—Gospel service. Speaker, Mr. Lawrence Wallace.
8:00 p.m.—Prayer and Bible study.

BETHESDA CHAPEL
Corner Oak Bay Ave. and Davie St.
Sunday:
9:30 a.m.—Worship and Breaking of Bread
11:15 a.m.—Sunday school and Family Bible Hour. Special Easter service.
7:30 p.m.—Gospel service. Speaker: Mr. Dave McCartney.
Wednesday, 8 p.m. — Prayer and ministry.

UNIVERSITY CHAPEL
Hawthorne and Majestic (Opposite Majestic Park)
Sunday:
9:45 a.m.—Sunday school and adult Bible study.
11:00 a.m.—Family Bible Hour. Speaker, Mr. Bill Sawyer. Supervised nursery.
7:00 p.m.—The Lord's Supper.
Wednesday, 8 p.m.—Prayer meeting and Bible study.
Opportunity for coffee and fellowship after every service.

WESTVIEW GOSPEL CHAPEL
313 Brunswick Place
Island Hwy. at Tillicum Rd.
Sunday:
9:30 a.m.—The Lord's Supper.
11:15 a.m.—Special Easter programme.
7:30 p.m.—Gospel service. Speaker, Mr. Dan Smith, of Vancouver.
Wednesday:
8:00 p.m.—Missionary meeting.

MILNES LANDING GOSPEL CHAPEL
Sunday, 3:00 p.m., Sunday School.
6:45 p.m., The Family Hour
Thursday, 7:30 p.m., Bible study.
Speaker: Mr. A. J. Field
Saturday, 7:00 p.m., Young People's Bible study.

LUTHERAN

LUTHERAN CHURCH OF THE CROSS
Cedar Hill and Cedar Hill Crossroad
Alfred J. C. Johnson, pastor elect.
11:00 a.m.—Regular Worship Service
Easter Sunday Service—Guest pastor: Rev. Larry T. Reyelts, Saskatoon, Sask.
11 a.m.—Sunday school, all departments. Nursery facilities.
The Church Where Families Worship Together
Evangelical Lutheran Church of Canada (E.L.C.C.)

GRACE ENGLISH LUTHERAN CHURCH, L.C.A.
1273 Fort St. 383-5256 and 383-1866
(Across from Central Junior High)
Pastor: Rev. David H. Metzger
Organist: Mrs. Ruth Jones
The Early Service ..... 9:00 a.m.
The Sunday Church School 10:00 a.m.
The SERVICE ..... 11:00 a.m.
"I was glad when they said to me, Let us go into the House of the Lord!"
Visitors to Victoria are welcome!

HOPE LUTHERAN CHURCH
(MISSOURI SYNOD)
1324 Carrick St. at Dean Ave.
The Rev. L. M. Carlson, pastor. 388-5784
Good Friday Service ..... 11 a.m.
Easter Sunday Services 8 a.m., 11 a.m.
With no Sunday School, no Bible Class.
A church of "The Lutheran Hour" and "This is the Life."

GOOD SHEPHERD LUTHERAN CHURCH
2815 Cedar Hill Road
Rev. J. E. Bergbusch, D.D., pastor, 386-2151
Matins (English), 9:30 a.m.
The Service (German) and Sunday school, 10:30 a.m.
Western Canada Synod, L.C.A.

SOCIETY OF FRIENDS

SOCIETY OF FRIENDS (Quakers)
MEETING FOR WORSHIP SUNDAY, 11 A.M.
VISITORS WELCOME
1831 FERN STREET

UNITED

CADBORO BAY UNITED CHURCH
2625 Arbutus Road
Church School withdrawn at 9:45 a.m.
11:00 a.m., Family Service
Child care and classes for pre-school.
The Reverend C. L. Streight, B.A.

GORDON HEAD UNITED CHURCH
4375 Torquay Drive
Minister, Rev. Les Wallwork. 477-6505
Worship service ..... 9:45 a.m.
Nursery ..... 9:45 a.m.
Sunday school ..... 11:00 a.m.
Everybody Welcome

ESQUIMALT UNITED CHURCH
Admirals Road and Lyall St.
Family worship service 10 a.m.
Adult discussion, church school 11 a.m.
Rev. Hartwell B. Ilsley, B.A., B.D.

COMMUNITY

WELCOME TO GOSWORTH ROAD COMMUNITY CHURCH
Sunday school 9:45
Morning service 11:00
Speaker: MISSIONARY DON RICHARDSON (on furlough.)
"He that believeth on the Son, hath Everlasting Life, and he that believeth not the Son, shall not see life."—John. 3:36.

OAKLANDS CHAPEL
Fernwood and Cedar Hill Roads
Sunday:
9:30 a.m.—The Lord's Supper.
11:15 a.m.—Family Bible Hour and Sunday school.
7:00 p.m.—Evening Service. Speaker at both services, Mr. Carroll-van Ryn from Seattle.
Thursday:
8:00 p.m.—Prayer and Bible ministry.
Note: This Saturday at 7:45 p.m. Youth Challenge meeting.

CHURCH OF CHRIST

CHURCH OF CHRIST
3460 Shelbourne St.
Bible classes, 10 a.m.
Morning worship, 11 a.m.
Evening worship 7:30 p.m.
479-3743 — 479-2460

SPIRITUALIST

OPEN DOOR SPIRITUALIST CHURCH, 1600 Cook. Sunday, 7:30 p.m., Mr. R. Harris. Special EASTER MUSIC. Wed., 8 p.m., Rev. E. Tingley, HEALING. WELCOME.

CHRISTIAN SPIRITUALIST CHURCH, 738 Fort St. Sunday, March 26, 7:30 p.m., Easter service. Wednesday, March 29, 7:30 p.m., Circle.

UNITARIAN

UNITARIAN CHURCH OF VICTORIA
Servetus Hall
106 Superior Street
Marvin D. Evans, B.A., B.D.
Sunday, March 26, 9:30 and 11:00 a.m.
LET THE FLOWERS SPEAK
Special Spring Festival Service

AND THE CROWD SHOUTED: 'CRUCIFY HIM'

For This I Was Born, Jesus Told Pilate

The following article, last in a series about the case against Jesus, deals with His trial, conviction and sentencing.

By GEORGE W. CORNELL
AP Religion Writer

A thick, jostling crush of humanity swarmed the cramped streets of Jerusalem, singing, bartering, baking matzos, getting set for celebration. Masked by the hurly-burly, the world's mightiest power judged Jesus.

Its global peace-keeping army, in league with local oligarchs, had subdued Him, and Caesar's haughty envoy looked with disdain on this reputed liberator, His face blotched from cufflngs of the soldiers.

"Are You the king of the Jews?" Fontius Pilate demanded.

Jesus said, "Do you say this of your own accord, or did others say it to you about Me?"

Pilate sneered, "Am I a Jew?" He loather them, their religious obstinance, their refusal to worship the emperor, their fractious ways.

"Your own nation and the chief priests have handed You over to me."

Outside the governor's praetorium, the Temple officials and their hirelings collected a supporting crowd, but it could not have been more than a manipulated side ripple of the ocean of people packing the city that day.

Conservative estimates put Jerusalem's population then at a quarter million, jammed within the three-mile circumference of the walls, a number doubled by pilgrims for the Passover, clogging the inner city and tent camps outside it.

CROWD STIRRED

The crowd outside the praetorium could have been only a fractional corner of commotion, and it was a managed one at that. "The chief priests," Mark's gospel notes, "stirred up the crowd."

It probably included visiting strangers, who had never heard of Jesus, but simply joined the official chorus. The affair was rushed, at daybreak, when Temple personnel could be enlisted in it, but before the general citizenry would know.

"It was early," says John's gospel.

Mark writes that the whole trial was over by the third hour, 9 a.m., following Jesus' seizure around midnight—obviously before most of the native Jewish populace which defended Him had even heard of His arrest.

"What accusation do you bring against this man?" Pilate put the formal question for the start of a Roman trial. His Temple subordinates replied, "If this man were not an evildoer, we would not have handed Him over."

Pilate twitted their impotence. "Take Him yourselves, and judge Him by your own laws." They readily conceded, "It is not lawful for us to put any man to death."

QUESTIONS JESUS

But political whitewash, to keep Pilate off the hook, dictated that provincial collaborators push the charges. "What evil has He done?"

"We found the man perverting our nation, and forbidding us to give tribute to Caesar, and saying that He Himself is Christ a king" — three counts of high treason.

"He stirs up the people teaching throughout all Judea, from Galilee even to this place," the Temple chieftains declared.

At this point, Pilate signalled the guards to bring Jesus inside the governor's chambers, and there questioned Him about His purported Jewish kingship. The mauled prisoner said, "My kingship is not from the world."

"So You are a king?" To Pilate, it was laughable.

But the prisoner didn't jest. "You say that I am a king. For this I was born, and for this I have come into the world, to bear witness to the truth. Every one who is of the truth hears My voice."

An impractical visionary, Pilate gauged Him, a nothing. "What is truth?"

He left the battered dreamer with the guard, and stepped backoutside on the balcony where he posed leniency, a gambit the emperor once ordered in rebuking Pilate for excessive harshness in a previous case of Jewish defiance.

"I find no crime in this man. But you have a custom that I should release one man for you at the Passover. Whom do you want me to release for you, Bar-Abbas or Jesus who is called Christ?"

Two men named Jesus were under indictment that day — the rabbi from Nazareth and Jesus Bar-Abbas, a Zealot insurrectionist who had started a national uprising in the city, allegedly committing murder in the process.

"Bar-Abbas," the pro-Roman lackies called out.

Whether the entire proceeding was prearranged between Pilate and the subservient Temple retinue, which he conholding Sadducean party was trolled and whose small, landhated by the Jewish masses, cannot be ascertained.

But in military-occupied, foreign-ruled states, held by

Continued on Page 30

SUNDAY SCHOOL CHILDREN at Esquimalt United Church expressed their thoughts on Easter in religious arts forms this week. Displaying some of the exhibits in the Christian Education Hall are Sandra Cheston, 10, and Donna Plume, 13. Children at Sacred Heart Roman Catholic Church also contributed to the display, with Victoria artist Robert E. Wood and Mrs. Hartwell Ilsey, wife of the minister, at Esquimalt United. (Photo by Strickland)

JOYOUS EVENT OBSERVED SUNDAY

. . . In Word, Music, Worship

By NORMAN CRIBBENS
Church Editor

The revival of hope which comes traditionally with Easter centres on Christ's resurrection from the tomb on Easter Sunday.

Churches throughout Greater Victoria and Vancouver Island will mark this joyous event in word, music and worship Sunday.

Holy Communion will be celebrated in Christ Church Anglican Cathedral at 7 a.m. and 8 a.m. and followed by a family service at 9:30 a.m. and choral eucharist at 11 a.m.

In St. Andrew's Roman Catholic Cathedral, masses will be sung at 8 a.m., 9:30 a.m., 11 a.m., 12:30 p.m. and 5:15 p.m.

★ ★ ★

Terry and Janet Wright will be soloists with the junior choir at Metropolitan United Church Sunday at 9:15 a.m. They will sing Holy Easter Morning and the choir, directed by Mrs. Fern Ratcliffe, will present the anthem On Wings of Living Light (Wilson).

At 11 a.m. the Sanctuary Choir, led by organist Eric Boothroyd, will sing On Wings of Living Light, Easter Song of Praise and the Hallelujah Chorus from Handel's Messiah.

Mrs. Margaret Hurdon Keifer, soprano, will give the solo, If God Be For Us (Handel).

At the 7 p.m. service, the Sanctuary Choir will sing This Joyful Easter Tide.

★ ★ ★

In St. Patrick's Roman Catholic Church, Oak Bay, Sunday at 11 a.m., the choir, directed by Albert Richter, will sing the English Mass for Festive Occasions by M. A. Charpentier (1634-1704).

Mrs. W. Gill will be at the organ.

★ ★ ★

At the 9:30 and 11 a.m. services in First United Church, Rev. Robert Morris will preach on the subject He Is Risen.

John A. Church will share in the conduct of the 11 a.m. worship.

Music by the senior choir will include O My Father, Lift Up Your Heads (The Messiah), Hymn of Glory Let Us Sing, and The Strife Is O'er.

Alice Waddell will sing Mozart's Alleluia.

At the 7:30 p.m. service in the chapel, Rev. Marvin Fowler will speak on Dawn of Life. Ernest Cummings will sing Just For Today and Phyllis Pollard, His Eye Is on the Sparrow.

MORRIS
. . . morning service

★ ★ ★

The church school and junior choir of St. Andrew's Presbyterian Church will participate in an Easter family service at 9:15 a.m. Sunday.

Rev. Bruce Molloy, associate minister, will take as his topic Snow on the Mountains: Dust on the Moon. Kay Paulin, soprano, will sing Alleluia.

At 11 a.m., Very Rev. J. Lewis McLean, DD, speaks on Not Faithless, But Believing. At the evening worship he will give the Easter message, There Is No End.

Norman Cook will sing Open the Gates of the Temple and the senior choir will present the anthem, Victory of the Cross, with Kay Paulin as soloist.

★ ★ ★

Early celebrations of holy communion will be held in St. Matthias Anglican Church at 7 a.m. and 8 a.m. A special family eucharist will be held at 9:30 a.m. when parents and children are asked to worship together, not only taking part in the service, which will be shortened, but also coming together to the altar rail to receive God's blessing.

The 11 a.m. service will be a choral communion, with the senior choir in attendance. The rector, Canon Jack Rogers will be the preacher.

Rev. Angus Cameron will speak in the evening.

The United Church Women of Centennial United Church will conduct the evening service at 7:30 p.m. Sunday.

Seven of the Biblical characters closest to Our Lord at the time of the crucifixion will wear authentic costumes, designed and made by Mrs. W. Kendall of the Salvation Army.

★ ★ ★

It will be Gideon Sunday in Central Baptist Church at 11 a.m. when Orvis A. Kennedy, vice-president of Gideons Internation in Canada, will be the guest speaker.

Dr. Douglas Kirkbride of Nanaimo, the zone leader, will give the Gideon story and render a message in song.

At 7 p.m., the senior choir will bring the Easter message in a cantata written by John A. Peterson entitled No Greater Love.

Dr. Vernon B. Taylor will give a brief address.

★ ★ ★

W. Taylor will speak on The Easter Story, Its Message for Us, at a meeting of the British Israel World Federation (Canada), Victoria Branch, in the Dominion Hotel Sunday at 3 p.m.

★ ★ ★

"He Is Not Here; He Is Risen," is the Easter message Sunday by Rev. H. R. Whitmore at both Garden City and Wilkinson Road United Churches.

At the 10 a.m. service at Garden City the CGIT choir will sing Lovely Appear and the senior choir, Lift Up Your Heads.

Anthems at the 11:15 a.m. service at Wilkinson Road will be The Lord Is My Strenth, and This Joyful Easter-Tide.

In Victoria Truth Centre, 1201 Fort Street, Rev. Emma Smiley, DD, will speak on Life Is Forever, at the 11 a.m. service.

At 7:30 p.m. she will speak on The Earth Is Transformed by Thought.

At a meeting in the church Wednesday at 8 p.m., there will be a discussion on the teachings of Lao-Tze and his Book of the Simple Way.

★ ★ ★

For the 11 a.m. service at Belmont Avenue United Church the senior and junior choirs have prepared a program of Easter music. The Rev. Murrary Henderson will speak on the theme Welcome Happy Morning.

The 7 p.m. service in the Belmont Avenue Chapel will be conducted by Misses Lona Cook and Anna Kemp of the Kairos group, with George Latowski speaking on the theme A Child of God. The Kairos meeting will follow at 8 p.m. at the home of Jim McCormick.

★ ★ ★

Three services will be held in Fairfield United Sunday at 9:30, 11 a.m. and 7:30 p.m.

At the morning services, the senior choir will sing We Praise Thee, O Lord, and Mozart's Gloria in Excelsis. Mrs. Willard Ireland will render Handel's I Know That My Redeemer Liveth.

Rev. Dr. H. W. Kerley will speak on The Resurrection and the Life.

At the evening worship, Mrs. Ireland will be soloist in a choral rendering of Thine, O Lord, is the greatness. Dr. Kerley will speak on The Stone Removed.

HIGH CLEAR NOTES of two trumpets will sound from the high gallery at Christ Church Cathedral before and after the 11 a.m. Eucharist Sunday. Sacred music by Purcell, Handel and Bach will be played by Dave Fisher (left), first trumpet with Victoria Symphony Orchestra, and Gavin Bruner, seen rehearsing at the cathedral. The choir, directed by Richard Proudman, will sing This Joyful Eastertide.

Since 1912

Your Community Chapels

Sensible Prices

THREE FUNERAL CHAPELS

MEMORIAL CHAPEL OF CHIMES
Victoria, B.C. Phone 383-7511

CHAPEL OF ROSES
Sidney, B.C. Phone 656-2931

CHAPEL OF HEATHER
Colwood, B.C. Phone 478-3821

Sands MORTUARY LTD.

SCIENCE FICTION COME TRUE

Plastic Android Breathes

MARKING ADVANCED STEP in training of doctors and operating room technicians is development of a life-size, life-like dummy called "Sim One." It is shown being demonstrated at Azusa, Calif. Sim One is instrumented only in head and chest. One of its creators predicts a fully functional "whole conscious form" in seven years. (AP Wirephoto)

AZUSA, Calif. (AP)—The age of the android has dawned. Androids are automatons fashioned in human form—long forecast in science fiction.

Man's progress toward duplicating himself took a spectacular step forward last week with a demonstration in an electronics laboratory of a lifelike, life-size android that breathes, has a heartbeat and pulse, blinks its eyes, opens its jaws to disclose teeth, tongue and vocal chords, and even responds to drugs the way a human would.

The six-foot-two, 195-pound android was created in skin-colored, skin-textured plastic to speed up the teaching of anesthesiology and thus help relieve a shortage of physicians threatening to become critical as population expands.

It has been dubbed Sim One, meaning it is the first of a progressively complex series of simulators planned to train doctors and aides in health services ranging from first aid to fractures.

CLOSE TO MAN

Sim One is instrumented only in head and chest, but one of its creators, Dr Stephen Abrahamson of the University of Southern California school of medicine, predicts a fully functioninal "whole unconscious form" in seven years.

"The future is unlimited," Dr. Abrahamson said at a press briefing at th Aerojet-General Corp. laboratory where Sim One was created.

"The second generation of Sims will be able to bleed and sweat and will be shaped to simulate different ages of each sex. The third generation, which we hope to evolve within several years, will be even better than cadavers for training medical students."

Will they be able to walk and talk? "They could—that would be a comparatively simple task," said Don Carter of Sierra Engineering Co., which made Sim One.

TEACH METHOD

Another of Sim One's creators, Dr. J. S. Denson of USC, demonstrated the android's primary use—training anesthesiologists to slip a tube down the throat into the trachea, or windpipe without damaging delicate tissues. This procedure, he said, is used in 90 per cent of major surgery and usually takes three to four months to master.

"By constant practice with Sim One, a young resident could learn the procedure in one or two days."

The three-year project to build Sim One cost $272,130 under a grant from the U.S. office of education. Dr. Abrahamson said eventually a package consisting of a manikin and a small computer would be produced for about $150,000, for use in hospitals and medical schools.

"With fully instrumented Sims," said Dr. Denson, "it should be possible to shorten the post-graduate training of a physician from eight years to six years."

'Outlawing Strikes Invites Greater Unrest by Labor'

The leader of one of southern Vancouver Island's largest labor groups said Thursday to outlaw the right to strike is to invite more labor unrest than ever before.

Speaking to Victoria Rotary Club, president of the 1,880-member Local 118 of the International Woodworkers of America, Murray Drew, said advocates of a ban on strikes are also advocates of "economic dictatorship."

"Whenever governments and employers have attempted to outlaw stikes they have only fomented greater labor unrest and a rash of illegal strikes with increasing chaos in industry.

BASIC FREEDOMS

"Unless we abandon all pretence of adherence to the basic freedoms of democracy, the individual worker must have the right to refuse to accept or continue under unsatisfactory conditions of employment.

"This right cannot be justifiably denied if he acts in concert with his fellow workers to reject unsatisfactory conditions of employment."

"The thinking of some people, and I refer to Mr. Pearlman," said Mr. Drew shows "more heat than light."

(City lawyer E. E. Pearlman last week told the Kiwanis Club the right to strike and lockout should be replaced by binding decisions from labor courts.)

"A strike is the exercise of a civil right."

"Those who advocate that strikes be outlawed should be warned by the lessosns of history.

"Destroy the right to strike and you destroy the right to effective collective bargaining.

"Destroy free and effective bargaining and you invite chaos in industry.

'ILLEGAL ALTERNATIVE'

"Destroy both collective bargaining and the right to strike and you deprive workers of the freedom of choice.

"They are left only the illegal alternative of revolutionary action."

Mr. Drew said it was "inconceivable that we should seek to return to the bloody industrial strife" of times past.

DREW
. . . economic dictatorship

"Collective bargaining may not be the perfect system," he said. "But it is the best yet devised by free men, conscious and jealous of their liberties.

"The legal right to strike has not been annulled although it has been drastically reduced.

"I contend that those who advocate a ban on strikes should first be required to consider the elimination of conditions which cause strikes.

"We must more vigorously support public policies which are directed to eliminate the root causes of labor unrest."

Mr. Drew said strike action "is a weapon of last resort".

"The record will show that the majority of industrial disputes are settled through bargaining, conciliation and mediation."

DEFENSIVE WALL AGAINST ROCKETS?

By ARCH MacKENZIE '

WASHINGTON (CP) — The concept of an Arctic anti-missile system, operating as a UN-sponsored international defence against American, Soviet or Chinese long - range rockets, has been proposed by Democratic Senator Albert Gore.

It's one of the facets here in considerable debate about how to handle a costly new phase of the nuclear arms race unless the Soviet Union and the U.S. can agree to call it quits.

"It is being considered," says the Tennessee senator in an interview. But just how much—if any — Canadian territory might be required is conjectural at this stage.

The Canadian Arctic and subarctic were vital to the Distant Early Warning — DEW — and Mid-Canada radar lines thrown up against bombers in the 1950s.

Similarly, Canadian launching pads were deemed vital by the U.S. for the short - range Bomarc anti-bomber missile.

But the long-range attack missiles, and those that now may be set up to destroy them in flight with counter nuclear explosions, could be based elsewhere.

WOULD USE SHIPS '

"I'm not sure at the present time that any Canadian land would be required," says Gore. "Some ships could be used perhaps to close the gap between anti - missile bases I suggest for Greenland and Siberia.

"But that's not to say some Canadian land wouldn't be desirable."

Gore hopes the United Nations would operate the defensive missile wall he envisages.

Gore bared his idea to State Secretary Rusk during a recent closed sitting of his Senate subcommittee on disarmament. Rusk welcomed it because "we welcome new ideas — we need new ideas on this matter because the issues are very great."

Privately, state department officials emphasize such an international force as Gore suggests is just one possibility. First, the U.S. is hopeful of getting the Soviet Union to hold off developing further the defensive missile system it says Russia has started. The Soviets, perhaps for better bargaining conditions, have not seemed eager to talk.

Otherwise, domestic political pressure could build up quickly in Congress for the U.S. to press ahead, it is feared.

A map in a recent issue of Time magazine shows graphically Canada's built-in stake in any such system — one it can't do much about. The Time map shows U.S. defence missiles meeting and exploding nuclear warheads against others coming over the North Pole. Canada is right under the explosions.

Final Lecture Now April 3

The final lecture in this season's program of the University Extension Association of Victoria, originally scheduled for Monday evening, has been postponed to the evening of April 3 because of the Easter Monday holiday at the University of Victoria. The lecture, "The Canadian Student: Social Conscience and the New Involvement," will be delivered on the latter date by Dean Ronald R. Jeffels in Room 144, Education Arts Building, Gordon Head campus.

ST. ANDREW'S SCHOOL*

866 North Park St. Victoria, B.C.

KINDERGARTEN AND GRADES I-VI
FOR BOYS AND GIRLS

Standard Curriculum with music and French
REGISTRATIONS: Phone 382-3815 Between 3 and 5 p.m. for Fall Term—September, 1967

ST. ANDREW'S CATHOLIC PUBLIC SCHOOL BOARD
(*—Formerly known as Holy Angels School)

VICTORIA DENTURE CLINIC

Suite 216, 895 Fort Street • Phone 386-8031

Offering a complete professional denture service sponsored by the Academy of Dentistry of British Columbia

ACADEMY OF DENTISTRY

A non-profit society sponsored by the College of Dental Surgeons of British Columbia

GEORGIA MEDICAL-DENTAL BUILDING, 925 WEST GEORGIA STREET, VANCOUVER 1, B.C.

. . . FOR THIS I WAS BORN

Continued from Page 29

forcibly trampling down native hostility and sporadic revolt, history records that totalitarian regimes, including imperial Rome, often conspired to give false public justifications to their persecutions.

PILATE WAS TYRANT

It is also clear that Pilate dissimulated during the trial, pretending to be innocently unacquainted with the case, although actually it had been such a disturbing topic in his household that his wife had nightmares about it only the night before.

Pilate himself, as described by Philo, the Alexandrian philosopher of that period, was a merciless, vain, corrupt, insolent tyrant, of "ferocious passions" who engaged in wanton cruelties, rapine and killings.

Although the New Testament tends to picture him only as an indecisive, vacillating man, yielding to crowd pressures, the accounts were compiled at a time when overt aspersions on Rome would have further jeopardized Christianity, then an unlicensed, illegal religion, which Rome moved increasingly to stamp out.

Pilate, after eliciting the call for release of Bar-Abbas, went back in his chambers, and ordered the legionnaires to flog Jesus, before proceeding further.

Jesus was tied over a short post, and lashed with the multi-thonged, metal-tipped flagellum. Prisoners often died from the punishment. But Jesus came through it, lacerated, bleeding and weakened, but still on His feet.

JESUS RIDICULED

The legionnaires indulged in some soldierly sport, getting the whole cohort of 600 men together, while they arrayed Jesus in purple cloth, twisted a mock crown of thorns on His head, and poked Him, saying, "Hail, king, of the Jews!"

Pilate had the beaten, ridiculed figure shoved back out on the open pavement, announcing contemptuously, "Behold, the man!"

"Let Him be crucified," the Temple officials shouted.

They apparently had criers planted in the crowd to take up the chant, and draw any bystanders into it. The "chief priests and elders persuaded the people," including the uninformed, casual tourists, Matthew's gospel says.

Altogether, the Temple employed about 20,000 functionaries, Levite musicians, secretaries, vergers, cooks, guards. And it is possible that their superiors, under the Pilate-sanctioned high priest, got some of them—on duty early at the Temple for the festival—to join the hasty demonstration.

"We have a law, and by that law He ought to die, because He has made Himself the Son of God," the Temple leaders called out.

JESUS SUMMONED

That was a puzzling, freakish charge to the ears of Pilate, whose only religion was probably a perfunctory emperor worship. Out of annoyed curiosity, he summoned Jesus back inside.

"Where are You from?" Pilate quizzed Him, cynical about whatever strange answer might be forthcoming. But Jesus, knowing the mockery, stood silent. Infuriated, Pilate blazed at Him:

"You will not speak to me? Do You not know that I have power to release You, and power to crucify You!" He had the prisoner hauled back outside, goading the coached crowd further by again proposing to release the culprit.

"If you release this man, you are not Caesar's friend," the Temple minions declared, playing their submissive role to the hilt. "Everyone who makes himself a king sets himself against Caesar."

The Jewish people, however, so hated Caesar that they turned increasingly to violent revolution, culminating in about 30 years in open warfare, crushed by Roman armaments with massive nationwide slaughter and the firey destruction of Jerusalem.

'CRUCIFY HIM'

Pilate took his seat on the portable bema, and had the badly pummelled prisoner dragged front and centre. "Here is your king!"

"Away with Him," the official claque stuck with it. "Crucify, crucify Him."

The governor kept up the contrived smokescreen to the king?"

"We have no king but Caesar!"

Seated on the judicial throne of the world's dominion, Pilate rendered his verdict and passed sentence on Christ — crucifixion, a cruel form of death.

But it was not just a lone tyrant that killed Jesus. It was all sorts of men, the apostles who fled, denied or betrayed; the ruling establishment that feared Him; the Roman soldiers that arrested and bullied Him; the status - seekers trading principle for prestige.

It also was the human infirmities, of all times, that compromise men, the compulsions and collusion, the vested interests, the pride of office and power, the fearful grasping for comfort and security — the universal egoisms that despoil life.

UNJUSTLY BLAMED

Certainly, even in the isolated historical context, it was not generally the Jews, but rather their oppressors, the foe against whom they battled and died by the hundreds of thousands, the arrogant aggressor whose soldiers arrested, whose court condemned and whose executioners killed the greatest Jew of all. It was His Jewish believers who gave His truth to the world.

"In the world, you have tribulation, but be of good cheer, I have overcome the world."

The New Testament describes Judaism as "the root" and Christianity as its branches. The great apostle Paul, a Pharisee and son of a Pharisee, warns Gentiles not to be "wise in your conceits."

"Remember it is not you that support the root, but the root that supports you."

"All Israel will be saved," he writes. "God has not rejected His people whom He foreknew . . . They are Israelites, and to them bbelong the sonship, the glory, the covenants, the giving of the law, the worship and the promises; to them belong the patriarchs, and of their race, according to the flesh, is the Christ."

The Roman military detail took Him to the cross.

And Pilate to show his scorn for the people that Jesus represented and whose widespread affection for so long frustrated imperial justice, had a derisive placard slung to the victim's neck: "The King of the Jews."

Nanaimo Group Plans Pageant

A drama group composed of members of various churches in Nanaimo will present the Pageant of the Seven Sacraments in St. Barnabas Anglican Church, Belmont and Begbie, Sunday, April 2 at 7 p.m.

Adventists Back Korea Hospital

Victoria Seventh-Day Adventists have chosen today to make contributions to aid an Adventist-run hospital in Seoul, South Korea.

The hospital, which cares for 110 adult patients and 22 babies is to be enlarged and modernized.

Another hospital in Bacolod, Negros Island, in the Philippines has recently been built, making a total of 138 hospitals throughout the world run by Seventh-Day Adventists.

The total value of charity medical care given by the church in 1965 was $2,422,000.

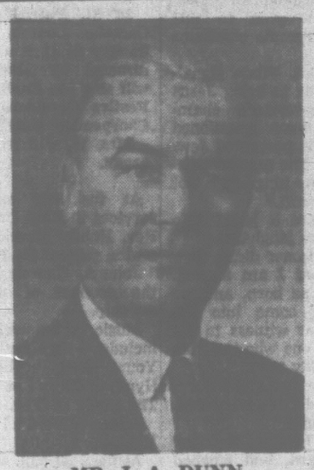

MR. J. A. DUNN

See, Hear — The Difference with a
UNITRON Hearing Aid

If you have a hearing problem chances are you're embarrassed half a dozen times every day at the number of people you ask to repeat what they've said. You can banish that embarrassment with a new Unitron hearing aid from Eaton's. Come in for a consultation.

Unitron Hearing Aids offer:

- power cells provided at no extra cost to you
- lets you recharge your aid while you sleep
- variable response to fit your needs
- very thin behind-the-ear design
- assists nerve loss

Buy on your convenient Eaton Account

EATON'S
Hearing Aid Centre
Fourth Floor at the Elevator

City Defies State Over Fast Time

MENOMINEE, Mich. (AP) — The city of Menominee in upper Michigan has defied the state and refused to set its clocks an hour ahead.

The state took the defiance calmly.

Governor George Romney signed into law Friday a bill establishing Easter Standard Time in the whole state. The bill became law immediately.

Previously, Gogebic and Dickinson and port of Menominee counties, all in the western upper peninsula, had been in the Central time zone, their clocks in time with bordering Wisconsin.

The rest of Michigan, although geographically in the Central zone, has been on EST for more than 20 years.

Deputy Attorney-General Leon Cohan said Menominee, a city of 11,000, said: "We're going to operate under the assumption they will go along with this. But if there are flagrant violations, I think we may have to crack down."

PENATEN Cream for baby's diaper rash

Regular application of Penaten Cream will help prevent and heal diaper rash. Your baby's tender skin will feel the difference. You will see the difference. For complete baby care use Penaten baby powder, baby oil and baby soap.

only $1.29

Attention, Owners of
SPEED QUEEN WASHERS
You Should Be Aware Of This Number—
479-1314
Victoria's Only Authorized Speed Queen SERVICE DEPOT
S. Q. SERVICE LTD.
66-3

OPEN TONIGHT
Choice Selection
EASTER EGGS and GIFTS
If you don't know what you want, we have it!
"The Sweetest Shop In Town"
THE ENGLISH SWEET SHOP
ONE STORE ONLY
Near the Odeon Theatre in the Fabulous 700 Block Yates Street

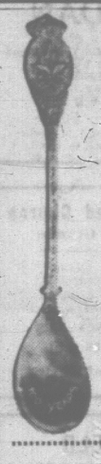

CANADA 100

This beautiful silver-plated spoon to commemorate the 100th Anniversary of Confederation is available now for your collection at a Special Price of Only $1.95 each. We pay the postage if you enclose your money order with the coupon.

C.O.D. orders accepted
15c Extra
Residents of B.C. Add Sales Tax

Mail to: Wonderland Enterprises,
P.O. Box 7, White Rock, B.C.

I am enclosing money order of $.....
Please send ..... spoon(s) C.O.D. ☐
Mrs./Miss .....
Address .....
City .....
Province .....

EATON'S
Beauty Salon

For a totally NEW YOU
start at the top with a NEW SHORT DO
. . . and a new MISS CLAIROL® HUE

Let our experts create your most important spring accessory . . . an exciting coiffure dramatized in natural Miss Clairol shadings.

All this week, the set's included with a Miss Clairol haircolor touch-up

Just Call In . . . No Appointment Necessary. Don't Forget You Can Use Your Convenient Eaton Account

BEAUTY BONUS **Mon. Tues. Wed.**
Shampoo, cut and set

EATON'S—Beauty Salon, Fifth Floor, Dial 382-7141

386-2121 CLASSIFIED WANT ADS 386-2121

BOX REPLIES

All replies to private box numbers available from 8:00 a.m. to 6:00 p.m. Monday to Friday inclusive.

OFFICE HOURS

Classified Counter, 8:00 a.m. to 6:00 p.m. Business Office, 9:00 a.m. to 5:30 p.m. Monday to Friday inclusive.

CLOSED SATURDAY

TELEPHONE HOURS

8:00 a.m. to 8:00 p.m. Monday to Saturday inclusive.

CLASSIFIED COPY DEADLINES

Regular classified advertisements may be placed at the counter, 8:00 a.m. to 6:00 p.m. on the day prior to publication Monday to Friday inclusive by telephone, 8:00 a.m. to 8:00 p.m. Monday to Saturday inclusive.

All classified semi-display copy must be in the possession of Victoria Press Ltd.: 2631 Douglas Street, by 4:00 p.m. on the day prior to publication, with the exception that copy for Monday Times must be in by 4:00 p.m. Friday.

FULL COVERAGE CLASSIFIED RATES

30c per line per weekday; 85c per line for three consecutive days; $1.53 per line for six consecutive days. Minimum advertisement two lines only. $1.00 minimum charge on advertisements placed by telephone. Contract rates on application. (Above rates apply to B.C. only.)

Birth Notices, $2.00 per insertion.

Marriages, Engagements, In Memoriam Notices, Cards of Thanks, Deaths and Funeral Notices, not exceeding 12 lines, $2.90 first insertion and $2.05 subsequent insertions. Each additional line 30c daily

Births, Deaths, Marriages, Engagements, In Memoriam Notices, Cards of Thanks not accepted by telephone.

SUBSCRIPTION RATES

Wherever carrier service is maintained, $2.25 per month.

Single copy sales price: 10 cents daily; 15 cents Saturday.

By mail, Canada and British Commonwealth, one year, $21.00; six months, $11.00; three months, $6.00; single month, $2.25; U.S.A., Australia and Foreign, $3.25 per month. Weekend) Saturday only, Canada, $7.00 per year: U.S.A., Australia and Foreign countries, 20c per copy or $10.00 per year.

Authorized as second class mail Post Office Department, Ottawa. Members Audit Bureau of Circulation.

TERMS OF PUBLICATION

The Victoria Press Ltd. shall not be liable for non-insertion of any advertisement beyond the amount paid for such advertisement.

In the event of an error occurring, the liability of Victoria Press Ltd. shall not exceed the charge for the space actually occupied by the item in question.

All claims on error in publication shall be made within 12 hours thereafter and if not made shall not be considered. No claim will be allowed for more than one incorrect insertion nor for errors not affecting the value of the advertisement.

All estimate or cost are approximate. Advertisers will be charged with space actually used.

All advertising copy will be subject to approval of the Victoria Press Ltd., who reserve the right in its sole discretion to classify, reject or insert copy furnished.

While every endeavor will be made to forward replies to box numbers to the advertiser as soon as possible, we accept no liability in respect of loss or damage alleged to arise through either failure or delay in forwarding such replies however caused, whether by negligence or otherwise.

DUNCAN BUREAU

Duncan Chamber of Commerce Bldg., 375 Trans Canada Hwy. Office and telephone hours 1 p.m. to 5 p.m. Monday to Friday inclusive.
PHONE DUNCAN 746-6181

CIRCULATION REPRESENTATIVES

Duncan, Chemainus, P. J. Rogers 746-6181
Lake Cowichan, P. Edwards 749-6771
Nanaimo, R. Lakey SK 3-7169

United States Representatives
De CLERQUE SHANNON
New York, Chicago, Detroit, Cleveland, Atlanta, San Francisco, Los Angeles.

INDEX TO WANT AD HEADINGS

	Classification No.
Acreage for Sale and Wanted	156
Announcements	14
Antiques	85
Apartments to Rent, Furnished	128
Apartments to Rent, Unfurnished	129
Apartments and Suites for Sale	135
Apartments Wanted	130
Auto Body and Painting	109
Auto Repairs and Service	108
Auto Financing and Insurance	110
Bands, Musicians and Orchestras	38
Bicycles	86
Births	1
Boats and Marine	80
Building Supplies	78
Burial Plots	13
Business Opportunities	145
Business Opportunities Wanted	146
Business Personal	40
Business Services and Directory	88
Cards of Thanks	8
Cars for Sale	100
Cars and Trucks Wanted	112
Chicks, Poultry, Hatching Eggs, Supplies	89
Coming Events and Meetings	15
Commercial Properties	157
Convalescent and Rest Homes	128
Cottages, Campsites, Summer Resorts	127
Country Homes and Properties	131
Duplexes to Rent	131
Dancing	49
Deaths, Funerals and Lodge Notices	5
Education	42
Engagements	2
Exchange Real Estate	147
Farms for Sale and Wanted	159
Farm Implements	71
Female Help Wanted	26
Florists	60
Funeral Directors	10
Furniture	62
Garden Supplies	74
Gulf Islands Properties	159
Halls, Stores and Offices to Rent	137
Hotels	116
Housekeeping Rooms to Rent	125
Housekeeping Rooms Wanted	126
Houses to Rent, Furnished	132
Houses to Rent, Unfurnished	133
Houses Wanted to Rent	134
Houses for Sale	150
In Memoriam	9
Listings Cancelled	149
Listings Wanted	149
Livestock and Supplies	92
Lost and Found	20
Machinery	72
Male Help Wanted	21
Male or Female Help Wanted	25
Marriages	3
Miscellaneous for Sale	82
Miscellaneous Wanted	83
Miscellaneous to Rent	86
Wanted to Rent, Miscellaneous	87
Monumental	11
Mortgage Loans and Insurance	141
Motorcycles	65
Moving and Hauling	115
Musical Instruments	63
Music Teachers	63A
Parts, Accessories	101
Personal Loans	140
Personals	39
Pets and Supplies	90
Places to Visit	16
Professional Services	37
Property for Sale	154
Property Wanted	155
Restaurants	18
Revenue Properties	144
Room and Board	120
Rooms to Rent	121
Rooms Wanted	122
Situations Wanted (Female)	30
Situations Wanted (Male)	29
Situations Wanted (Male or Female)	31
Sporting Goods	79
Stoves and Furnaces	67
Swaps	94
Tires	105
Teachers Wanted	27
Timber	161
Tourist Accommodation	119
Travel	39
Trade Schools	32
Trailers and Trailer Parks	113
Trucks	106
TV, Radio Sales and Service	64
Vacation Guide	118
Wanted to Borrow	142
Wanted to Buy Houses	153
Waterfront Properties	152

PHONE DIRECT 386-2121 TO PLACE YOUR CLASSIFIED AD

1 BIRTHS

EHRLICH — Born to Dr. and Mrs. Fred E. Ehrlich (nee Lila Israel), in Honolulu, Hawaii, on March 1, 1967, a son, Grant Michael, 7 lbs. 9½ ozs.

JAMIESON — Born to KEN and Julie Jamieson, Highland Road, Victoria, at the Royal Jubilee Hospital on 15 March, 1967, a daughter, Janice Marie, 4 lbs. 10 ozs., a sister for Kenny and Kevin.

WICKENS—Born to Mr. and Mrs. W. E. A. Wickens, 402 Brookleigh Road, at the Royal Jubilee Hospital on March 22, 1967, a daughter, Melissa Mae, 6 lbs. 3 ozs.; a sister for Steven John.

5 DEATHS AND FUNERALS

ALLISON—Died on Friday, March 24, 1967, Margeret (Bobbie) Allison, aged 34 years, beloved wife of Robert Allison of Willowdale, Ontario, a native daughter of Victoria. She leaves to mourn her loss her loving husband and little girl Lynn; her loving parents, Mr. and Mrs. W. W. McGill of Victoria; her sisters: Mrs. James (Trudie) Duxbury of Victoria and Mrs. Roger (Edith) Galloway of Oakland, California; also many other relatives and friends. Funeral services will be held in McCall Bros.' FLORAL CHAPEL, Johnson and Vancouver Sts., on Tuesday, March 28, 1967, at 3:00 p.m., Rev. S. Archer officiating. Interment at Royal Oak Burial Park.

ARWICK—In Victoria, on March 23, 1967, Mr. Jonas T. Arwick, aged 64 years, formerly of 4761 Wesley Drive, Ladner. He leaves his wife, Gladys Jean, of West Vancouver; son John Robert of Ladner; and one daughter, Mrs. G. (Margaret Jane) Deuel in Colorado. He served with the Signal Corps, Second World War. Private funeral services in McCall Bros. FAMILY CHAPEL, Victoria, on Saturday morning, March 25, 1967. Cremation.

BATEMAN—At Rest Haven Hospital, Sidney, B.C., on March 21, 1967, Mrs. Agnes Elizabeth Bateman, aged 85 years. Born in Middlebridge, Romsey, England, and had been a resident of Saanichton, B.C., for the past 18 years, residing at 8615 Emard Terrace. Survived by her brother, Rupert Charles Jones, 8615 Emard Terrace, Saanichton; five grandchildren and two great-grandchildren. Services were held in the Funeral Chapel of Roses, Sidney, B.C., on Saturday, March 25, 1967, at 3:00 p.m., Rev. Canon F. C. Vaughan-Birch officiating. Cremation.

BROWNSEY—In Victoria, B.C., on March 23, 1967, Mrs. Emily Maud Brownsey, aged 80 years, born in London, England, and a resident of Victoria for the past 37 years, late residence, 3424 Doncaster Drive; formerly of Duncan, B.C. She leaves her husband; Bert, at home; her son, Lionel, daughter-in-law, Henrietta, and granddaughters, Colleen, Sharon, Michele and Denise, 1731 Christmas Avenue; brothers and sisters in England, and one brother, in Africa. Services will be held in the Sands Mortuary Limited, "Memorial Chapel of Chimes," on Tuesday, March 28, 1967, at 3 p.m., Rev. Roy Upton officiating. Interment in the Royal Oak Burial Park.

CAREY—In Victoria, B.C., on March 23, 1967, Mr. Harold Walter Carey, aged 69 years, born in London, England, and a resident of Victoria for the past 18 years, late residence, 1091 Hampshire Road; formerly of Southampton, England. He leaves his wife, Hilda, at home; his daughters, Mrs. Roy C. J. (Jean) Baldock, 586 Baxter Ave., and Miss Esme Carey, 648 Niagara Street; three grandchildren; two step grandchildren; and his sister, Mrs. Ivy McGrath, in England. Mr. Carey was a member of the Canadian Corps of Commissionaires. Services were held in the Sands Mortuary Limited, "Memorial Chapel of Chimes," on Saturday, March 25, 1967, at 3:00 p.m., Canon Grahame B. Baker officiating. Cremation. Flowers gratefully declined. Donations may be made to the Heart Fund, 620 View St., Victoria, B.C.

CHAPPELL—At Richmond Heights Private Hospital, Victoria, B.C., Lorna Kathleen, beloved wife of P. Lewis Chappell and dearly loved sister of Eileen C. Chiverall (Mrs. Sidney J.) passed peacefully away on March 24, 1967. Born in Victoria, B.C., daughter of the late Henry Maurice and Florence Dumbleton, she leaves to mourn many relatives and friends. Funeral services will be conducted by Venerable Archdeacon E. H. Maddocks in McCall Bros.' FLORAL CHAPEL, Johnson and Vancouver Sts., on Tuesday, March 27, at 1:15 p.m. Cremation.

JAFFRAY—Suddenly at Shawnigan Lake, B.C., on March 24, 1967, Clarence A. Jaffray (Jiggs) aged 55 years, of Old Victoria Road, Shawnigan Lake, B.C., born in Ontarino and a resident of B.C. for the past 54 years. He leaves his loving wife, Edna, one son, Robert A. of Shawnigan Lake, a brother, William A., of Vancouver, one sister, Mrs. Anne Randall of Victoria. He was a member of Vancouver-Quadra Lodge, A.F. & A.M. Private funeral services will be held in the Thomson and Irving Funeral Chapel on Tuesday, March 28, 1967, Rev. J. Watson officiating, followed by interment in the Hatley Memorial Gardens. Flowers gratefully declined.

DURSTON — At Victoria, B.C. on March 23, 1967, after a long illness, Rowland Thomas Saunders (Peter) Durston, born in Bridgewater, Somerset, Eng., and a resident of Victoria for the past 14 years, formerly of Malaya and Honolulu. Predeceased by his wife, Ada, in 1964. Funeral service in HAYWARD'S FUNERAL CHAPEL, 734 Broughton St., at 1:30 p.m. on Wednesday, Rev. N. S. Noel, D.D., officiating. Cremation. Please omit flowers. Supervised parking adjoining the chapel.

ELWELL—At the Royal Jubilee Hospital, Victoria, B.C., on March 24, 1967, Mrs. Henry Elwell, aged 83 years, born in Cumberland, Lancashire, England, and a resident of Victoria for the past 24 years, residing at 1281 Oakmount Rd., formerly a resident of Edmonton, Alta., for many years. He was predeceased by his wife, Margaret, in May, 1966. He leaves to mourn his loss two sons, John and Paget of Victoria; a brother and two sisters in England; also four grandchildren. Mr. Elwell served in the First World War in the 50th Battalion and was wounded in France. Funeral services will be held in McCall Bros.' FLORAL FUNERAL CHAPEL, Johnson and Vancouver Sts. on Wednesday, March 29, at 11 a.m., Rev. Canon T. W. Scott officiating. Interment at Royal Oak Burial Park.

FULLERTON—In Victoria, B.C., on March 24, 1967, Mrs. Annie Weston Fullerton, aged 82 years, formerly of 2618 Sheibourne St. She leaves her husband Ernest (Jake); five daughters: Mrs. Freda Furmal of Calgary, Mrs. Anne Butterfield and Mrs. Jean Lambert, both of Victoria; Mrs. Cicely Morgan of Edmonton, Mrs. Hazel Roberts, also of Victoria; nine grandchildren, five great-grandchildren; a sister, Mrs. Margaret MacNeil of Penticton; a brother, William Wilson, of Vancouver. Funeral services will be held in McCall Bros.' FLORAL CHAPEL, Vancouver and Johnson Streets, on Monday, March 27, 1967, at 10:30 a.m., Rev. Harry Pike officiating. Interment in Calgary, Alta.

LABOSSIERE — At Little Paradise Rest Home, Saanichton, B.C., on March 22nd, 1967, Mr. Victor Antonio Labossiere, aged 79 years, a resident of North Saanich, B.C., for the past 23 years, late residence 1375 McTavish Road. Survived by his brother, Theodore Labossiere, Radville, Saskatchewan; sisters, Mrs. Wilfred Bassett, Saskatoon, Saskatchewan, and Mrs. Joe Tremblay, McTavish Road, North Saanich, B.C., numerous nieces and nephews. Prayers will be offered in the Sands Funeral Chapel of Roses, Sidney, B.C., on Sunday, March 26, 1967, at 7:30 p.m. Mass will be celebrated in St. Elizabeth's Church, Third Street, Sidney, B.C., on Monday, March 27, 1967, at 10:00 a.m., Rev. Father William Mudge celebrant. Interment in West Saanich Cemetery.

McAULAY—In Victoria, B.C., on March 25, 1967, Mrs. Elizabeth Reid McAulay, beloved wife of A. M. McAulay, of 1270 Topaz Ave., born in Glasgow, Scotland, and a pioneer resident of Victoria for over 55 years. She also leaves her daughter, Margaret, at home; a nephew, Herbert Shand, in Vancouver, and a nephew, David Shand, in Peterborough, Ontario, also a niece, Margaret, in Glasgow, Scotland. She was a long-time member of the Burns Club of Victoria. Funeral rangements will be announced later by McCall Bros.' Funeral Directors Ltd. (Flowers gratefully declined).

McCARTER—Suddenly in Victoria, B.C., on March 23, 1967, Mr. W. Kenneth McCarter, aged 78 years, a native son of Victoria, B.C., late residence, 2357 Cadboro Bay Road. He leaves his son, William K. McCarter, 2440 Chiltern Place; his daughters, Mrs. G. K. (Betty Anne) Cowan, Ottawa, Ontario, and Mrs. J. R. (Martha) Shields, Seattle, Wash.; nine grandchildren; and his brother, J. Y. McCarter, Vancouver, B.C. Predeceased by his wife, Mrs. Elizabeth Diether McCarter on June 13, 1958. Services were held in the Sands Mortuary Limited, "Memorial Chapel of Chimes," on Saturday, March 25, 1967, at 11:30 a.m., Rev. R. J. D. Morris officiating. Interment in the Royal Oak Burial Park.

NEWMANN—In Victoria, B.C., on March 23, 1967, Mrs. Elizabeth Justine Newmann of 1250 Linden St. She was born in Russia and was formerly a resident of Alberta before coming to Victoria. She leaves her husband, Adolf, at home; two sons, Mrs. Emma Portes of Victoria and Mrs. F. J. (Olga) Merkley of New Westminster; a brother, Mr. John Fast of Mayerthorpe, Alta. The Rev. A. M. Carlson will conduct the funeral service on Tuesday, March 28 at 1:30 p.m. in Chaplin's Funeral Chapel. Interment in Hatley Memorial Gardens.

PARRETT — In Victoria, B.C., on March 23, 1967, Baby Charlene Marie Parrett, age 2½ months, beloved daughter of Mr. and Mrs. John Vernon Parrett, 1551 Pear Street. Besides her loving parents, she is survived by her sister, Janet, at home, grandparents, aunts and uncles. Services were held in the Sands Mortuary Limited "Memorial Chapel of Chimes" on Saturday, March 25, 1967, at 10:30 a.m., Archdeacon C. E. F. Wolf officiating. Interment in Royal Oak Burial Park.

SPIERS—In Victoria, B.C., on March 23, 1967, Mr. Lawrence Spiers, aged 66 years, of 2322 Asquith St. He leaves his wife, Effie, at the residence; two step-sons, Mr. S. Fry and Mr. G. Fry, also a half-sister and ten grandchildren. PRIVATE funeral services will be held in McCall Bros.' FAMILY CHAPEL on Tuesday, March 28, at 1:15 p.m., Rev. Canon George Biddle officiating, followed by cremation

STEVENS—In Victoria, B.C., on March 25, 1967, Mr. John Slade Stevens of 949 Empress Ave., aged 77 years, born in Birmingham, England, and a resident of this city for the past 57 years. He is survived by one son, Elmer George of Victoria; one daughter, Mrs. R. (Gwen) Bentley of Nelson, B.C.; step-son, Douglas Dunsdale of New York, and step-daughter, Eleanor McQuade of Victoria; several grandchildren and great-grandchildren; two brothers, Cyril of Vancouver and Leslie of Victoria; three sisters: Mrs. Fred (Olive) Ross of Salt Spring Island, Mrs. Lola Bentley of Victoria and Mrs. Gwen Gill of Vancouver. He was predecessed by his second son, John Frank Stevens in 1941. Funeral services will be held in McCall Bros.' FLORAL CHAPEL, Johnson and Vancouver Sts., on Wednesday, March 29, 1967, at 3:15 p.m., Rev. Canon George Biddle officiating. Interment at Royal Oak Burial Park.

THOM — Suddenly on March 23, 1967, Mrs. Anne Thom, born in Manitoba, and a resident of View Royal, B.C., for the past 15 years, late residence, 560 Prince Robert Drive. She leaves her loving husband, Charles, at home; her brothers, Emil Giesbrecht, Clive, Alberta, and Martin Giesbrecht, Debolt, Alberta; nieces and nephews. Servicewillbeheldinthe Services will be held in the Sands Funeral Chapel of Heather, Colwood, B.C., on Tuesday, March 28, 1967, at 1:00 p.m., Rev. John Vickers officiating. Interment in the Hatley Memorial Gardens.

8 CARD OF THANKS

William and Linda Angus wish to thank the many friends of her mother Frances Uphill for their many kindnesses during her life in Victoria. Special thanks to Rev. F. W. Hayes for his kind words, to the doctors and to McCall Bros.

9 IN MEMORIAM

DAYTON—In loving memory of our mother, Margaret Ann Dayton, who left us March 25, 1966.
—Ever remembered by her daughters, Marguerite and Doreen.

HALL—In memory of a dear husband and father, Francis Hall, who passed away March 26, 1964. Forever in our hearts.
—Lovingly remembered and deeply missed by his wife, Olympia, and son, Bob.

HIGGS—In loving memory of the most wonderful husband, father and grandfather, Horace Higgs, who passed away March 26, 1966. His smiling way and pleasant face, Are a pleasure to recall; He had a kindly word for each, And died beloved by all. Some day we hope to meet him. Some day, we know not when, To clasp his hand in the better land, Never to part again.
—Fondly remembered by his loving wife, Rose, daughter, Kath Mayes, and grandson, Horace Mayes.

McBEATH (Leslie) — In loving memory of Leslie McBeath who passed away on March 26, 1966. One day has passed since that sad day When one we loved was called away; God took him home—it was His will; Within our hearts he liveth still. —Ever remembered, ever loved, Mrs. M. Bennett and family.

ROACH—In loving memory of my dear mother, who passed away March 27, 1966, Mrs. Sarah Mae Roach. "And while she lies in peaceful sleep, Her memory we shall always keep." —Sadly missed by her son, Lindley, and daughter-in-law Terese.

WILLIAMS — In loving memory of my husband, Mr. Percy Williams, who passed away March 26, 1966. Nothing can ever take away The love a heart holds dear, Fond memories linger every day, Remembrance keeps him near. —Always remembered by his wife Grace and daughter Noreen.

WILLIAMS—In loving memory of our father Mr. Percy Williams, who passed away March 26, 1966. One year has passed since that sad day, When one we loved was called away; God took him home—it was his will; Within our hearts he liveth still. —Always remembered by his son and daughters, Vi, Ellis, Donna, Bill, Ray and Marg, and grandchildren.

YOUNG — In loving memory of my mother Mrs. Jessie Young, taken from us March 26, 1966. Loving and kind in all her ways, Upright and just to the end of her days. Sincere and true in her heart and mind, Beautiful memories she left behind. —Ever remembered by her daughter, son-in-law and grandchildren.

10 FUNERAL DIRECTORS

McCALL BROS. Funeral Chapels
1100 Vancouver Street
385-4165 — 385-4166 — 385-4467

Knowledge, dignity and concern for human needs. Advisory service to help with perplexing details . . . McCall Brothers.

MONDAY
FULLERTON, Mrs. Annie Weston 10:30 a.m.—FLORAL CHAPEL

TUESDAY
SPIERS, Mr. Lawrence PRIVATE SERVICE 1:15 p.m.—FAMILY CHAPEL
CHAPPELL, Mrs. Lorna Kathleen 1:15—FLORAL CHAPEL
ALLISON, Mrs. Margaret (Bobbie) 3:00 p.m.—FLORAL CHAPEL

WEDNESDAY
ELWELL, Mr. Henry 11:00 a.m.—FLORAL CHAPEL
STEVENS, Mr. John Slade 3:15 p.m.—FLORAL CHAPEL
TO BE ANNOUNCED
McAULAY, Mrs. Elizabeth Reid

YOUR COMMUNITY CHAPELS SENSIBLE PRICES
SANDS MORTUARY LTD.
Memorial Chapel of Chimes
Victoria, B.C. 383-7511

CHAPEL OF ROSES
Sidney, B.C. 656-2932

CHAPEL OF HEATHER
Colwood, B.C. 478-3821
Established 54 Years

THOMSON & IRVING
Funeral Chapel
Est. 1911 Formerly of Winnipeg
A Dignified and Understanding Service at Moderate Cost
PRE-NEED AT NEED
SHIPMENTS
1625 Quadra St. Phone 384-2612

HAYWARD'S CHAPEL
"A GOLDEN RULE SERVICE"
386-3505
734 Broughton St.
A. W. FRANCIS W. H. HAYWARD

CHAPLIN'S FUNERAL CHAPEL
Kindness — Courtesy — Service
1156 Fort 384-5512

11 MONUMENTAL

MORTIMER'S
MONUMENTAL WORKS
ESTABLISHED 1877
"The Finest in Craftsmanship"
633 David Street 383-6421

STEWART MONUMENTAL WORKS LTD., Monuments since 1896
1408 May Street 384-9452

12 FLORISTS

In Victoria It's
BALLANTYNE'S
For Flowers
384-0555; Night, 478-2373
"Flowers By Wire"
900 Douglas St.
Opp Strathcona Hotel

PLEASE DON'T OMIT SYMPATHY SEND FLOWERS
Island Florist, 745 Fort. 383-0743

ARE YOU IN DOUBT?
SEND FLOWERS AND BE SURE
Oak Bay Flower Shop 383-6441 382-3613

14 ANNOUNCEMENTS

"THE LITTLE HEN," 338 MARIgold Rd., offers whole barbecued chicken, deep fried oysters, prawns chickens, fish and chips, etc. All Victoria phones 479-6423 for all their individual or party needs for hot delicious food. We deliver anywhere anytime. Phone early, 479-6423.

15 COMING EVENTS AND MEETINGS

PYTHIAN BINGO!
K. P. Hall, 723 Cormorant
SATURDAY NIGHT
March 25, 7:45
20 Games $1, inc. one card
Extra Cards 25c; 5 for $1
Prizes from $10 to $50
5 Extra Games—25c a card
Bonuses and Door Draws
Also Good Neighbors
Proceeds In Aid Of
PALSIED CHILDREN

ALBERNI VALLEY ART GROUP Jury Exhibition, April 20-26. Open to Vancouver Island and the Island residents. Further information: Mrs. M. Harding, 912 N. 5th Ave., Port Alberni, B.C. (Ph. 723-5817.)

WOMEN'S AUXILIARY ROYAL Jubilee Hospital annual bridge tea, Nurses' Residence, Friday, April 7 at 2 p.m. Bridge $1; tea 75c. For reservations phone 384-4820, 382-9650.

FOR FUN AND FRIENDSHIP dance with the 30 and Up Club every Saturday night, Victoria Ballroom, 1600 Government. Good music, refreshments, $1.

OLD-TIME DANCE, LAKE HILL Hall, 3380 Quadra, Saturday, 9-12, 75c. Columbian Orchestra.

15 COMING EVENTS AND MEETINGS

ELKS
CHARITY BINGO
7:30 p.m.
SATURDAY, MARCH 25
EAGLES HOME
757 VIEW ST.
20 Games Admission $1
6 cards for $2 (Inc.)
5 Extra Games, 25c Card
March Proceeds to Arbutus Workshop for Disabled

SPRING OPENING SPENCER Castle on Easter weekend. Friday to Monday 10-4 p.m. Guided tours.

16 PLACES TO VISIT

SEE THE BEAUTIFUL WEST Coast, through to Port Renfrew, with the West Coast Trails, bus leaving Palace News, 920 Gov't St., this Sunday, 10 a.m., returning via Scenic Cowichan Valley, back by 6:30 p.m., Special return fare $6 including lunch. Phone 382-2611; or 478-2973 evenings.

CHINATOWN ORIENTAL MUSEUM 382-6812. Closed—Staff holidays.

18 RESTAURANTS

"THE LITTLE HEN" IS THE most talked about coffee bar in town. 338 Marigold Rd. Why cook? We deliver food day and night right to your door but—please phone early. 479-6423. You will be very happy you called "The Little Hen" to take care of all your food needs. Individual, party or banquet specials. 479-6423.

20 LOST AND FOUND

LOST BETWEEN OAK PARK Motel on Goldstream Ave. and Bellamy Rd. in Phillips subdivision, one Filter Queen vacuum cleaner. Reward offered. Phone 478-3454.

LOST — MALE SEALPOINT Siamese cat, 2 yrs. old. Answers to "Sammy." Reward. Painter Rd/ McIlmoin area. Phone after 6 p.m., 478-3361.

LOST— MONDAY MORNING, lady's gold writ watch, link bracelet. The Bay or up Douglas St. Reward. 383-7684.

FOUND, A SUM OF MONEY. Please identify. Victoria Press, Box 666.

LOST—WHITE GOLD BROOCH with rectangular Cairngoran amber stone. Please phone 388-1514.

LOST — HIGHLAND DANCING slipper, Haro Road. 477-1341.

LOST YOUR PET? HOMES wanted, found, SPCA. 383-0514.

LOST — LADY'S GOLD WRIST watch. Reward. 382-1255.

21 MALE HELP WANTED

PROVINCE OF BRITISH COLUMBIA
requires

LAUNCH CAPTAIN — ENGINEER — VANCOUVER — to be responsible for the safety, operation and routine maintenance; including engines and equipment of Forest Service landing craft and launches up to 90 ft. Reliability and experience with diesel and gasoline engines in coastal waters essential. SALARY $505 per month with Constwise Master's Certificate, or $520 per month if also hold Fourth Class Marine Engineer's Certificate, plus 60c per meal at sea. Apply to Civil Service Commission, 411 Dunsmuir Street, VANCOUVER by April 5, 1967.
COMPETITION No. 67:300.

MECHANICAL DRAUGHTSMEN — VICTORIA — to carry out mechanical draughting and design for proposed government buildings, renovations and maintenance. At least five years' experience and training, including three years' mechanical draughting. SALARY — $441 rising to $585, or $476 rising to $636 per month, depending on qualifications. Apply to Civil Service Commission, 544 Michigan Street, VICTORIA, by April 5, 1967.
COMPETITION No. 67:301.

Applicants for above must be Canadian citizens or British subjects. Salaries quoted are porposed for April 1, 1967.

GOVERNMENT OF CANADA
See posters at the Post Office, Canada Manpower Centre or Public Service Commission. Apply IMMEDIATELY on Form CSC 100, to the Public Service Commission, 535 Thurlow St., Vancouver 5.

DRAFTSMAN
$6,203-$6,973
Program No. 67-V-27
VARIOUS LOCATIONS

Applications for the following are to be sent before APRIL 5, to the Public Service Commission, 401-1230 Government St., Victoria, B.C.

ELECTRONICS TECHNICIAN
Comp. No. 67-V621
$6,031-$6,567
Dept. of Energy, Mines and Resources
Dominion Astrophysical Observatory
VICTORIA

To maintain electronic equipment attached to telescopes and in the office laboratories; to assist in design and construction of new electronic equipment related to photometry and the observation and analysis of stellar spectra. Graduation from an approved Institute of Technology or college in a recognized course specializing in electronics, OR graduation from high school or technical school with additional credits for further academic training and several years' related experience.

HEAD CUSTODIAN

Applications from suitably qualified persons will be received by the undersigned not later than 12 o'clock noon, local time, Wednesday, April 12th, 1967 for the position of HEAD CUSTODIAN. The position requires previous experience in staff supervision, a thorough knowledge of work requirements for the proper upkeep of schools. Applicants must be fully conversant with the use of floor machines and cleaning materials. The position will be full time, but in the first year at least will require staff supervision, staff training and related work together with some actual custodian work. Wages, conditions of employment and working conditions are subject to the existing Union Agreement.

Applications must include pertinent personal data, qualifications, previous experience and the names of two references.

A. G. Blair,
Secretary-Treasurer,
School District No. 63 (Saanich)
P.O. Box 100, Sidney, B.C.

EXPANDING MARINE DEALER REQUIRES
Outboard - mechanic
O.M.C. experience essential. Some knowledge of 4 cyle preferable. Excellent working conditions. Modern service department. Salary dependent upon ability.
Apply to Manager
OAK BAY MARINE
SALES AND SERVICE
1327 BEACH DRIVE

RELIGIOUS MAN NEEDED, FULL or part-time; lifetime security. Experience Sunday School, ministry helpful. Earn $100 weekly and up on commission. No competition. Write John Rudin Co., 22 West Madison St., Chicago, Illinois 60602.

MAN WITH INVOICING EXPERience to keep time records, answer phone, etc. Age no barrier. Apply Victoria Press, Box 679.

WANTED FIRST-CLASS SERVICE station front-end man. Good wages. 3949 Cadboro Bay Rd. between 1 and 2 p.m.

EXPERIENCED BREAKFAST COOK. Call at Scott Cafe, 650 Yates St., 11:30 a.m. to 3 p.m.

21 MALE HELP WANTED

NORTHWEST INDUSTRIES LIMITED
Requires
AIRCRAFT SHEET METAL WORKERS
AIRCRAFT ELECTRICIANS
AIRCRAFT RADIO MECHANICS
With at least two years' previous aircraft experience.
AIRCRAFT ACCESSORY MECHANICS
With previous experience on overhaul of Electrical Actuators, Generators, Pumps, etc.
Apply to Manager, Industrial Relations
P.O. Box 517, Edmonton, Alberta

OPPORTUNITY FOR SALES CAREER
One man is to be selected in the Victoria Area for specialized training in salesmanship, previous selling experience preferred but not essential. If you are interested in a career that offers an ambitious salesman better than average opportunity for advancement, the following should appeal to you:
1. A salary plus commission.
2. A complete training course, including on the job instruction.
3. Full benefits including life insurance, medical and pension.
4. Excellent possibilities for advancement.

Applicants must be of good appearance. When applying state age, marital status, experience and, business background. If your qualifications are acceptable an interview and an aptitude test will be arranged. Correspondence confidential. Apply Box 677, Victoria Press.

PART-TIME EMPLOYMENT
Earn while you learn to be a citizen sailor in the Royal Canadian Navy Reserve. HMCS MALAHAT, Victoria's reserve division has a limited number of vacancies for physically fit young men, 16 years of age, with a Grade 8 education.
See the Recruiting Officer on Monday or Thursday evenings at Bldg. 61, CFB Esquimalt, or telephone
386-3281
EARN WHILE YOU LEARN

APPLICATIONS FOR NEW OPENING
In line with Company's 1967 objectives for expansion, an ambitious and aggressive sales trainee is required between ages 21 and 45. Excellent income and advancement opportunities. Complete welfare and pension benefits. Our employees are aware of this opening. Write giving full details of yourself—Regional Branch Manager, P.O. Box 1114, Victoria, B.C.

ADVERTISING SALESMAN — Position open now for a young, aggressive salesman with newspaper advertising experience on 7,000 circulation daily in the sunny Okanagan Valley. Exceptional opportunity for person seeking permanent position. Salary plus unique monthly commission bonus plan and better-than-average fringe benefits. Send all information on self, including salary requirements and references to: J. A. Robb, Advertising Manager, The Kelowna Daily Courier, Kelowna, B.C.

MEARS & WHYTE
OAK BAY REALTY LTD.
(affiliated with Yorkshire Trust Co.) have openings for 5 licensed Real Estate Salesmen to work under the direction of Jack Mears in their city office. Those selected can look forward to an excellent career under top guidance working for a firm with ever increasing opportunities and connections. For personal interview, call Jack Mears at 385-7707.

WHOLESALE AUTOMOTIVE and industrial parts and equipment firm requires a general warehouse man. Some experience in the auto parts business will be given preference but is not essential. Make application in writing or in person not later than March 31 to the manager, Taylor, Pearson and Carson, 818 Yates St.

ESTIMATOR
for home and apartment frame construction. Must have knowledge of CMH and Nat. House codes and min. of 5 yrs. exp. Must locate in Nanaimo and operate throughout the Island. $8000 a year or more.
CANADA MANPOWER CENTRE
1415 Vancouver St. 385-6711

CAR SALESMAN
G.M. Dealer requires exp. salesman for up-Island area. Apply in writing to:
CANADA MANPOWER CENTRE
1415 Vancouver St. 385-6711

MECHANIC FOR FLAT RATE shop. $2.80 per hour. All company benefits. Ford Motor Company. Experience preferred. Apply Victoria Press, Box 658. Attention Service Manager.

NATIONAL MANUFACTURER requires salesman to service established accounts in Victoria and surrounding area. Successful applicant should have retail and wholesale experience. Apply to Victoria Press, Box 680.

A LOCALLY ESTABLISHED COMpany requires a representative for Victoria area. Experience not essential. Above average income and benefits. Apply Victoria Press, Box 682.

VICTORIA LUMBER AND BUILDing Supply yard requires counter salesman. Experience necessary. Good salary and working conditions in new modern yard. Phone John Young, 479-7151.

SALESMAN WITH SECURITY licence or security experience required on permanent basis. Leads supplied. Good remuneration. Phone J. M. Potter, 479-7151.

COUNTER SALESMAN REQUIRED for automotive wholesaler. Give age, experience if any and remuneration expected. Apply Victoria Press, Box 685.

START YOUR OWN CAREER IN a fast growing business. Unlimited prestige and expanding market. Sales experience helpful. For interview call 386-7806.

25 MALE OR FEMALE HELP WANTED

BOOKKEEPING MACHINE OPERATOR
Applications will be received from suitably qualified persons for the position of Bookkeeping Machine Operator by the undersigned not later than 12 o'clock noon local time Friday, April 14, 1967. The duties for this position will require thorough knowledge of bookkeeping machine operation, elementary accounting knowledge, and reasonable typing ability and speed. Wages, employment and working conditions are governed by a union agreement. Applications should include all pertinent personal information, employment and experience resume and the names of 2 references.
A. G. Blair, Secretary-Treasurer, School District No. 63 (Saanich), P.O., Box 100, Sidney, B.C.

WANTED—TWO KENNEL HELPers, whole or part time. Can live in. Good Shepherd Shelter, Mill Bay.

25 MALE OR FEMALE HELP WANTED

HAIR STYLIST
To Style and Sell Wigs
This is an excellent position for a capable person with hair styling experience.
Requirements:
Pleasant personality
Good colour sense
Wig

27 TEACHERS WANTED

TEACHERS WANTED

for September, 1967

for all subjects

Secondary and Elementary

by 32 School Districts

in

BRITISH COLUMBIA

Write for a copy

of the booklet

"A Teaching Career

in British Columbia"

to

TEACHERS

EMPLOYMENT SERVICE

1095 Howe Street

Vancouver, B.C.

S.D. No. 67 — LADYSMITH

KINDERGARTEN AND ELEMENTARY TEACHERS REQUIRED

Applications are invited for teaching position in district elementary units as indicated below:

1. Kindergarten
   4 Teachers required as this offering is to commence September, 1967.
2. Mt. Brenton Elementary
   Grade 5-6 teacher (male preferred).
3. Chemainus Elementary
   Grades 2-3.
4. Ladysmith Elementary
   Primary. Slate grade preference.

Applications are to be directed to Mr. R. S. Price, District Superintendent of Schools, Box 789, Ladysmith, B.C., or for personal interview contact Mr. Price during the evenings of March 28, 29, 30 at the Strathcona Hotel.

29 SITUATIONS WANTED MALE

DUTCH LANDSCAPE GARdener. Clean-ups, rearranging, landscaping, planting, transplanting, pruning, lopping, and falling of trees, top dressing and seeding of lawns, rockeries, rock walls, planters, patios, etc. 382-0527.

SINGLE MIDDLE-AGED MAN wishes job as caretaker-gardener on the Gulf Islands. Have own mobile home and boat. Norman Haddeti, gen. del., Duncan. Ph. 746-7925.

DUTCHMAN WANTS STEADY employment on Saturday. Handyman work or delivery. Has own car. Preferably no gardening. Please phone 385-6359 after 5 p.m.

FIVE YEARS EXPERIENCE; work guaranteed. Free estimates, painting and decorating, fence building, odd jobs, clean-up service. 384-9158.

ANY KIND OF REPAIRS OR renovations — wood, glass, plaster, plumbing, painting. Semi-retired cont. 382-4644.

LANDSCAPING—GARDENING REARRANGEMENT, PRUNING etc. 25 years experience. 382-0201

MEN AVAILABLE
Need a man for that job of gardening or housework? 384-3296.

MOWING, [illegible]
ANY TOUGH [illegible]
382-4644.

I NEED WORK! PAINTING, ODD jobs, clean-ups. Guaranteed. 384-9682.

LANDSCAPING—GARDENING REARRANGEMENT, PRUNING etc. 25 years' experience. 382-0201.

EXPERIENCED PASTRY baker and decorator seeks position. Reply Victoria Press, Box 661.

PHOTOSTAT WORK WANTED OR painting maps. Please call Ron at 384-6663.

GUTTERS RENEWED. PAINT work. Low cost. 478-2742, 478-8798.

ALL KINDS OF GARDEN WORK. Free estimates. 656-3735.

HOUSE WIRING, NEW OR OLD. Reasonable. Ph. 384-2851 after 5 p.m.

PAINTING MY HOBBY
REASONABLE—656-3427

PAINTER. CLEAN TRADESMAN, big or small jobs. 383-3906, 479-7295.

30 SITUATIONS WANTED FEMALE

WIDOW, ENGLISH, ELDERLY, active, would housekeep if agreeable to both. Country preferred. Reply Victoria Press, Box 662.

ALL TYPES OF FLOORS EXpertly cleaned, waxed and polished by machines. Homes our specialty. Gregg's. Established 1920. 384-3023.

LIVE IN HOUSEKEEPER, GOOD cook, references. Adults. Victoria Press, Box 667.

CHILD DAY CARE MY HOME, Jubilee area. 384-7906.

BABYSITTING, ODD JOBS. TOmmie school area. 382-9762.

32 TRADE SCHOOLS

IBM
COMPUTER PROGRAMMING
Keypunch, Sorters
DRAFTING
Mechanical, Elec., Structural
McKAY
TECHNICAL INSTITUTE
"THE SCHOOL WITH THE COMPUTER"
Victoria Press, Box 508

HEAVY EQUIPMENT

Operators earn big pay. Train on live equipment: shovels, dozers, scrapers, graders. Greer Technical, Victoria Press, Box 502.

33 BANDS, MUSICIANS AND ORCHESTRAS

EXPERIENCED ACCORDIONIST available for dance bands. Phone Lloyd at 383-5330.

"THE JESTERS"
Small, experienced combo.
383-2480

DE BEST MUSIC SERVICE organist, trio orchestra, 382-9542.

WANTED — WESTERN GUITARist, lead or bass. 384-5331.

36 BUSINESS SERVICES AND DIRECTORY

Brick Layers

FIREPLACES, CHIMNEYS AND repairs, etc. 382-1391.

Bulldozers

HENSON BULLDOZING LTD. Land clearing, excavating, road building, trucking, loading and demolition. Call 478-4234 or 478-1596 anytime.

BOB BOWN BULLDOZING Excavating, road building, land clearing. 27 years experience. Call 382-3432 or 479-3228.

Carpenters

FREE ESTIMATES
Kitchen cabinets and vanities.
Stores and office fixtures.
Rumpus rooms, Arborite installations
George Coultas 479-1665

GENERAL REPAIRS, ALTERations, additions. Fast, courteous service. Free estimates. W. Earl Eloy 885-0040

QUALITY WORK AT REASONABLE rates. Additions, renovations, etc. Estimates, plans. Glover, 658-5829.

CARPENTER WORK AND ODD jobs. Have references. Stan Fehner, phone 477-6307.

R. WARD — 383-9068
Complete carpentry service. Free estimates. Reasonable rates.

GUTTERS, STAIRS AND GENERAL repairs. H. L. Pistell, 382-6602.

ANYTHING IN BUILDING OR repairs. Call 383-6903.

36 BUSINESS SERVICES AND DIRECTORY

Carpets and Linoleum

ARMSTRONG & DOMINION OILcloth's latest in inlaid and Corlons latest in tiles. Qualified experts on our carpets and linoleum floor. Supplied and installed. Standard Furniture Co., 737 Yates St. 382-5111.

HOURIGANS CARPETS AND LINOS Ltd.— Carpets, vinyls, linoleums, ceramic-plastic, tiles, supplied and professionally installed. Free estimates. 715 Pandora. Ph. 386-2401.

Cement

ANYTHING IN CONCRETE, SWIMming pools, pre-cast septic tanks, etc. Rock blasting. W. & N. Tracoe. 479-3671 or 478-1281.

A. R. De GENDT — CEMENT contracting. Placing and finishing. Carpentry. Free estimates. 383-5584.

THE VICTORIA CEMENT MAN Ltd., Jeanpierre. GR 9-4987. If no reply phone 386-7022.

WET BASEMENTS, TILE DRAINS, cement, sewers. Welch. 382-8662.

BIRKETT CEMENT CONTRACTOR All types cement. 479-2885.

384-8308 FRANK POLITANO 383-3495
Cement, Sewers, Drains.

Cleanup Service

RUBBISH HAULED. BASEMENTS cleaned. Have commercial vacuum cleaner. Fences built. Drains laid. 384-6718 anytime. Free estimates J. C. Van Nes.

PRUNING, CLEAN BASEMENTS and yards. 384-5061 anytime.

LARRY'S CLEANUP SERVICE — Any type of rubbish hauled. Reasonable rates. 479-4656.

A BETTER CLEAN-UP DEAL Basements, attics, yards, etc. Good junk bought. Jim Reid, 388-4743

HAULING — 382-0201.
Basement, yards etc. 382-0201

DAVIES CLEANUP. BASEMENTS, yards. Rubbish Hauled. 478-6817.

HAULING — 382-0201
Basement, yards. 382-0201

Contractors

FENCING
GARAGES
CARPORTS
CABINS
Repairs, labor, materials.
Terms
SAANICH LUMBER YARDS
3041 Douglas St. 385-2486
Night Tel. 384-3308

FARMER CONSTRUCTION LTD.
Repair Dept.
Alterations, concrete, carpentry and sewer work. Phone 385-5121.

GREENBANK DESIGNS
Contract Division Ltd.
Designers and Builders
A complete package deal of design, construction and furnishing under a single contract. Call 385-0991.

LUNEY BROS. & HAMILTON
Repairs, alterations — 382-4216.

B.C. HOME IMPROVEMENTS LTD. Repairs and alterations.
Office Evenings
386-9113 W. MACKIR 477-1449

GARDNER CONSTRUCTION Specialists in alterations, repairs, and new homes. Free estimates. 479-1861.

J. R. WEISS CONSTRUCTION LTD. For $1,000 down we will build you an $18,000 home, lot included. No obligation. Call 656-2512.

INSULATED STUCCO, ROOFING, additions and carports, complete service. Maple Leaf Contractors. 384-2723, 384-0157.

KASAPI CONSTRUCTION. NHA and conventional homes, also commercial buildings. 386-6191.

G. H. WHEATON, LTD.
Repairs, Alterations 382-2159.

BRICKS, CERAMIC TILE, SLATE and cement. Henson & Sons, 388-5260.

Draperies

FASHION DRAPERIES. LARGE selection of drapery samples. Kirsch tracks. 479-7060. Free estimates.

DRAPERIES, EXPERTLY MADE cushions, bedspreads. 383-8809.

Dressmaking

LET THE BEAUTY OF YOUR garments be the work of our hands. Fashion Craft. 385-1342. 28 Burnside W.

PROFESSIONAL DRESSMAKING and alterations. 478-2590.

DRESSMAKING AND ALTERNAtions. Lydia Barre, 382-0047.

ALTERATIONS AND REPAIRS done. Reasonable. 383-4678.

Dress Rentals

FORMALS, WEDDINGS, CENTENnial costumes. Fashion Craft Shop. 28 Burnside W. 385-1542.

Electrical Contractors

HARKNETT FUEL LTD.
Electrical Division
Free Estimates
384-9381
479-2640 Eves.

APPLIANCE INSTALLATIONS, RESIDENTIAL REWIRING, ELECTRIC HEATING. ALL HYDRO FINANCING.
YORK ELECTRIC
383-7306

FAST, EFFICIENT ELECTRICAL service. Electric heating, wiring. BUCKLE ELECTRIC
479-8941 385-6062

OLDER HOMES REWIRED. NO down payment. We finance through B.C. Hydro Plan.
EDDY'S ELECTRIC, 385-7608

McCOY ELECTRIC
Rewire expert Hydro financed. New and older homes. 479-6931

Electrical Contractors

REWIRING OR ADDITIONS Appliance hook-ups. Free estimates to fit your budget. Call 384-2655.

Fencing

ALL TYPES
Dana and Jims Handyman. 382-3081

Flooring and Sanding

ALL TYPES OF FLOORS EXPERTly cleaned, waxed and polished by machine. Homes our specialty. Gregg's. Established 1920. 384-3023.

Furriers

RESTYLING, NEW PATTERNS, jackets, coats, stoles, hats, collars. Will call. 19 years same location. Patti, 208 Beach Drive. 382-3359.

Garden Maintenance

P. E. RAVEN, F.R.H.S. Specialist in small pruning, roses, shrubs, fruit. Phone 383-6853.

FLOOR'S LEADING GARDEN AND maintenance service. 656-8017 after 6 p.m.

Gutter Cleaning and Repairs

VICTORIA HOME SERVICE Chimneys and gutters, cleaned or repaired. Moss removed. Free estimates. Reasonable. 382-6054.

GUTTERS CLEANED AND tarred. Reasonable. 383-7291.

Hairdressers

SPECIAL OFFER, PERMS, NEW Ray Beauty, 920 Pandora. 384-3644.

PROFESSIONAL HAIRDRESSING, service for shut-ins. 384-6002.

Interior Decorators

DRAPERIES, BROADLOOM FURNITURE, ETC.
Have your home decorated in styles of your choice. Leading manufacturers represented in all phases of decorating. Free estimates. Phone Lin Bell, days, 386-2458; nite, 384-1057. Continental Home Supply, 851 Johnson.

Jewellers

BIRKS JEWELLERS
Complete guaranteed watch repair service, 706 Yates. 382-4241.

Landscaping

LANDSCAPING—GARDENING REARRANGEMENT, PRUNING etc. 25 years' experience. 382-0201.

LANDSCAPING—GARDENING REARRANGEMENT, PRUNING etc. 25 years' experience. 382-0201

BARKER LANDSCAPING
Rock Work, Patios, etc. Lawn specialists. Terms. 382-8328.

36 BUSINESS SERVICES AND DIRECTORY

Landscaping

VALENTINE PROFESSIONAL landscaping, garden and tree service. Business 384-8483; Res. 383-4818.

ROCKWORK AND LAWNS
EMIL 382-3714

LAWN, ROCKWORK, PATIO, ON special. John, 386-9350.

Lawn Service

PRECISION SHARPENING
POWER AND HANDMOWERS
Motor repairs, pick-ups and deliveries.
PRICE'S KEY SHOP
847 Fort Street 384-6221

VICTORIA LAWN SERVICE
Gardening Contractors
Since 1953
POWER RAKING, AERATING, opening for lawn cutting, gardening, planting, cleaning gardens by contract. Phone 385-1877 anytime.

POWER RAKING, AERATING, fertilizing. Reasonable rates. Free estimates. Bruno, 383-3668.

COMPLETE LAWN SERVICE. Aerating, power raking, maintenance. 383-8842.

Masonry

STONE AND BRICKWORK. 382-8028.

Painters and Decorators

WHY WAIT?
Spruce up the interior of your home now. Let professionals do it and avoid the mess. Satisfaction guaranteed. Painting and paint washing. Free estimates.
GREGG'S PAINTING
Contract Dept. 384-5023

ISLAND DECORATORS
Painters Paperhangers
Spray Painters
Plaster Repairs
Convenient Time Payments
383-9059 Eves. 382-1479

SPARTON PAINTERS AND DECORATORS LTD. A COMPLETE PAINTING SERVICE (A Division of B.C. Gypsum Dry Wall Systems Ltd.)
Expert workmanship at a price you can afford. Immediate service. Office 388-1512. Evenings 382-4875. Bert Vanakker—manager.

CLARK & PATTISON PAINTING CONTRACTORS LTD. Brush or spray Paperhangers Texture and vinyl work. Will do all or part of any job. Paint store. BAPCO, GENERAL and BENJAMIN MOORE Paints and rentals of all painters' equipment. Terms if desired. Phone 384-0443, 760 Princess Avenue.

WHEN IT COMES TO PAINTING Come to Ted Hill-Tout
Complete painting and decorating service — interior and exterior. Free Estimates — Terms Available
TED HILL-TOUT, DECORATOR
1920 Oak Bay Ave. 384-6532

"SAVE MONEY"
HOMES PAINTED IN MARCH 25% OFF REGULAR PRICE
Western Painters
4051 Quadra
479-4236, 382-7865 ANYTIME

E. PETERSON
Paperhanging and painting interior and exterior. First class workmanship, 30 years experience. For free estimates call 384-6812.

WEBB & SON
384-6827. Paperhanging, painting. Quick, clean, reliable. First-class workmanship. 30 years' experience Victoria. Terms if desired.

CARL ANDRIESSON
Dutch painter and decorator. Experienced tradesman. Reasonable prices. Phone 386-9622.

STAN HAYWARD
Complete painting and decorating. Brush or spray. Free estimates. Phone day or night. 385-6813

FOR FINEST DECORATING, PAINTING, PAPERHANGING, CALL J. T. HENDERSON, 479-4059

EXPERT PAINTING AND DECorating, brush or spray finishing. After 5. 382-6479.

EXTERIOR, INTERIOR WITH special winter rates. Call Douglas 388-5761. Free estimates.

PAINTING AND DECORATING — Reasonable rates, satisfaction guaranteed. Terms. 382-7885, 479-2473

PAINTING — PAPERHANGING
Repairs, Tile Work, Low Rates
388-8773 — TOMMY HARKER

Pawnbrokers

WE PAWN MOST THINGS— INCLUDING YOUR WIFE
For money in a hurry you can't beat Victoria's best known PAWN BROKER. 617 Johnson St. Phone 383-9512. Opposite Pet Shop.

Plasterers

PLASTER, STUCCO AND PATCH work. 477-4512.

Plumbing and Heating

PITT & BOLT LTD.
J. WELHAM, Prop.
Sheet Metal Work, Plumbing, Heating Installations. Oil Burners
603 Esquimalt Rd. 383-7413

GRANTS
Plumbing and heating, bonded gas fitter; 24-hour service. 386-4817.

S. H. BROWN, 382-2747
Bathrooms, Kitchens Remodelled. Repairs. Free estimates.

A. ANDERSON
Repairs—Remodeling—New work
3145 Doncaster, 382-9823.

Roofing, Insulation and Siding

VICTORIA ROOFING AND INSULATION CO. LTD.
Asphalt shingles, cedar and shakes, gutters and wall tile. Free estimates
NO DOWN PAYMENT
EASY TERMS
817 Fort Street 382-2353

PARKER JOHNSTON LTD.
1234 Broad St. 382-9181
ROOFING, INSULATION at its very BEST. Over 50 years' combined experience to stand the TeST.

Tailors

COMPLETE ALTERATIONS AND apparel. Trousers tapered, coats shortened, etc. Harold's Tailor Shop, new location, No. 309, 1405 Douglas, 384-4231.

BRITISH CUSTOM TAILORS
Alterations and Remodelling
1311 Blanshard 383-3022

Tree Service

SCIENTIFIC PRUNING, SPRAYing, removal. Large shade and fruit trees. Power stump chipper. Insured. Chas. A. Cowie, Tree Surgeons Ltd. 383-1679; eves 595-1695.

ANYTHING IN TREES, STUMPS, hedgework or dangerous trees. Call: MT. VIEW TREE SERVICE
479-3373 Insured 383-2256

TREE PRUNING, GARDEN MAINtenance. 10 years experience. Phone 385-5954 anytime.

"THE TREE MAN" — INSURED, reasonable. 384-1645, 884-5296.

COMPLETE TREE SERVICE. General hauling. 478-1874.

37 PROFESSIONAL SERVICES

Blueprints

CUSTOM DESIGN PLAN SERVICE. NHA and VLA specialists. Call Mr. Jones, 383-2226 or 384-5112. Victoria Construction Ltd.

DESIGN SPECIALTIES, NOW AT 646 Fisgard St., with exciting new home plans. 382-7374.

39 PERSONALS

WOMAN WHO WOULD CARE FOR 2 children, May have 1 or 2 of her own. Enclose photo. Matrimony if suited. Victoria Press, Box 674.

FISHY — LOOKING FORWARD eagerly to summer. No change, will miss next week.—A.M.L., Won.

ALCOHOLICS ANONYMOUS
Contact EV 3-0615 or P.O. Box 1, Victoria, B.C. Confidential.

FURNITURE AND
FURNISHINGS FOR SALE?
SELL THEM THROUGH
CLASSIFIED—386-2121

40 BUSINESS PERSONALS

UNINHIBITED MAGAZINE OF breezy interesting advertisements of UNATTACHED PERSONS. Copy 50c. Adv. 10c word. Box 206, Vernon, B.C.

CRYSTAL GARDEN MASSAGE Remedial Treatments. Steam Baths. 9 to 6 weekdays, half day Sat. R. Hickie, Reg. Masseur, 386-0722.

GET YOUR SAFE DRIVING certificate from Windsor Driving School. P. O. Box 36, Ph. 383-7731 anytime.

POOL AND SAUNA PRIVILEGES available on restricted basis. Victoria's most beautiful private pool. 386-1312.

PUPPETS FOR PARTIES— "punch and judy" etc. Phone Program Service. 383-7241.

42 EDUCATION

TUTORING
Bring your school problems to us. We have helped others save a whole school year by: Offering the best in tutoring from Grade 1 to University levels; giving individual instruction; extending friendly and understanding attention to students' particular needs. May we help you?
UNIVERSAL TUTORING COLLEGE
2030 Douglas
Phone 385-8003 Any Time

TUTORING FOR NEW MATH BY teacher with 4 years' experience. 388-4882.

TUTOR, FRENCH, MATH. NEW and old method. 382-7506.

MONTESSORI KINDERGARTEN AND SCHOOL. 384-4825.

43 DANCING

EILEEN'S SCHOOL OF DANCING and baton twirling. 711 View St., 383-8147, 384-9981.

60 FUEL

Coal

Vesta Cobble, 1 ton $20.20 delivered
Presto logs, pickup at yard.
876 Viewfield Rd.
10 logs $1.00 — 30 logs $2.50
ROSE FUEL CO., 383-1185

PRES-TO-LOGS. 240 $21; 120, $10.90 to driveway. 8 sack kindling, $4.70. Williams' Coal. 382-8395.

DIPLOMAT LUMP, $21.20; EGG, $20.20; nut, $18. Richard Hall and Sons, since 1882. 746 Fort. 384-1431.

Oil

STOVE AND FURNACE OIL metered delivery. Ideal Fuel Co. Ltd., 382-4622, 382-2832.

Wood and Sawdust

SPECIAL
DRY INSIDE FIR
Hand loaded, very clean, 12" lengths for furnace, fireplace, kitchen range.
FIR PLANER ENDS
Kiln dry, 2x4, 2x10. Stove lengths. Agricultural sawdust shavings. Immediate delivery.
SOOKE FUEL CO.
382-2211 383-8925

Fertilizer—Sawdust
Double screened for barns and gardens. By bulk or blown.
Quantity of Hog Fuel Available
SHAVINGS, 7 UNITS $7.95
Ideal Fuel Co. Ltd.
382-4622 382-2832

WOOD — WOOD
DRYLAND FIR WOOD
(Never been in water)
Clean Slabs and Blocks
2½ Cords. $14.95
BEST FUEL CO.
384-5524

NO. 1 DRYLAND DOUGLAS FIR Slab and Block. Good for Furnace, Fireplace, Kitchen. 2½ cords, $15. OK Fuel, 760 Topaz 386-5414

DHILLON FUEL—383-9811
Dry cord wood, fir, 2½ cords, $20
Dryland mill wood, 2½ cords, $16
Kiln dry planer ends, 2½ cords, $16

PLANER ENDS, HAND-PICKED, 2x4, 2x10. Basi Bros., 384-6780.

61 BUILDING SUPPLIES

STEWART & HUDSON LTD.
SALE VALUES

FENCE SALE
Basket Weave .....35 lin. ft.
Picket Fence .....39 lin. ft.

V-GROOVE MAHOGANY
4x7 Prefinished $3.29
4x8 Prefinished $3.65
4x7 Satin smooth $2.39
4x8 Satin smooth $2.69

CERAMIC TILE SALE
Glazed, popular patterns
.49 sq. ft.

FLOOR TILE SALE
Canadian Made
9x9 Vinyl Asbestos .9¾ ea.
12x12 Vinyl Asbestos .21 ea.
9x9 Lino .....9¾ ea.

CEILING TILE SALE
White, 4 sizes, 64 sq. ft carton $8.49
Unpainted Ceiling Tile Panels. 16 sq. ft.
4x4x¼ $1.39

BIFOLD DOOR SALE
Mahogany with hardware
2/0x6/6 .....$10.95
2/6x6/6 .....$11.75
3/0x6/6 .....$14.95
4/0x6/6 .....$19.25
5/0x6/6 .....$21.95
6/0x6/6 .....$28.95

PAINT SALE
Reliable Quality
Shingle Stain, Red, Green, Brown .....$1.99 gal.
Outside Oil Paint ..$3.49 gal.
Ooutside Latex.....$4.49 gal.
Inside Flat Latex ..$3.49 gal.

GARDEN TIME
8'x10' Greenhouse Frame. Pre-Cut $69.50
3'x6' Cold Frame. Glazed $12.95
6'x4'x3' Compost Box ..$9.95

PV HARDBOARD
4x4x¼ ..... .89
4x8x¼ $1.39
4x8x¼ $1.85

FIR PLY SALE
4x8x5/16, Unsanded ...$2.45
4x8x⅜, Unsanded $4.75
4x8x¼, Sanded $3.35
4x6x½, Sanded $3.99
4x8x⅝, Sanded $6.55
4x8x¾, Sanded $7.50

STEWART & HUDSON LTD.
BUDGETS — CHARGES
Gorge at Dunedin
386-3211
Open 6 Days to 5:30

DECORATIVE SCREEN BLOCKS for patio, carport, garden walls. 12"x12"x4". 35c delivered. 386-1753.

61 BUILDING SUPPLIES

S. J. PEDEN LTD.

WEEKEND SPECIALS!
4x8 Factory Grade
Fir Plywood
¾ — $7.49
⅝ — $6.59
4x8 Unsanded Fir
5/16 — $2.39
⅝ — $4.75
FENCING
Basket Weave 35c lin. ft.

CEILING TILES
White smooth finish in 12x24, 16x16.
64-ft. Carton—$8.49

P.V. HARDBOARDS
4x8x¼ Reject $1.39
4x8x¼ Reject $1.85

MAHOGANY DOORS
2'6"x6"x1⅜" and under, ea. ...$6.49
2'4"x6'6"x1⅜" each $6.79
2'6"x6'6"x1⅜" each $6.99
2'8"x6'6"x1¾" each $7.39

FINE QUALITY
4x8x3/16 Prefinished
Mahogany Panels
Only $3.65 sheet

GYPROC WALLBOARD
4x8x⅜ $2.59

BUILD AND SAVE!
CAMPERS, TRAILERS, TENT TRAILERS AND CANOPY TOPS
All Materials Available
Open All Day Saturday
S. J. PEDEN LTD.
2855 QUESNEL ST.
386-3464
Between Market and Topaz
One Block East of Douglas

KEEN DISCOUNT
BUILDING SUPPLIES LTD.
2951 Bridge 384-3134

GENUINE ARBORITE for every room in the house. OVER 65 DECORATIVE patterns, colors and furniture finish woodgrains to choose from stock. DO IT NOW!
4x8 sheet $16.95

PLASTIC WALL TILE for kitchens and bathroom walls .....3½c ea.
HARDBOARD, ¼" 4x8 .....$1.95
HARDBOARD, ¼" 4x8 .....$2.89

PEGBOARD ¼" 4x8 .....$4.95
VINYL ASBESTOS FLOOR TILE
1/16 ga. 9x9 Reg. 14c ....NOW 10c
.080 ga. 9x9 Reg 17c .....NOW 14c
.080 ga. 12x12 Reg 29c ....NOW 24c
1/16 ga. 12x12 Mosaic .....each 21c

WE STILL HAVE A SELECTION OF 1-OZ. PLASTIC PANELS, 26½"x8' at .....$3.65 ea.

CITATION HARDBOARD prefinished panelling, 4x8—Economy $5.49

20% DISCOUNT ON SHERWIN WILLIAMS PAINTS

PAINT AND SAVE—DO IT NOW!

THIS WEEK'S SPECIALS
1½ x 10 in. Smooth-Faced Forest Siding ....65 per M. You Reg. Spec. Save
⅜" Sanded Ply. $9.39 $7.99 $1.40
11/16" Sanded Ply. 8.25 7.49 .76
Above prices apply to top-of-pile selection.
Spring Clean-up Special 1 gallon paint thinner (value $1.69) free with every $10 paint purchase. While supply lasts.
WALTER LUMBER CO. LTD.
1080 Goldstream Ave.
478-2621

CUBBON BUILDING SUPPLIES LTD.
1720 Cook St. 515 Alpha St.
384-8181

LUMBER SHORTS
6 Ft. 8 Ft.
1x1 12 per bdle rough ... .34 $1.28
1x2 12 per bdle dressed $1.00 $1.50
1x3 6 per bdle dressed .70 $1.00
1x4 6 per bdle dressed .52 $1.36
1x6 4 per bdle dressed .84 $1.28
1x8 4 per bdle dressed $1.04 $1.57
1x10 4 per bdle dressed $1.32 $2.03
1x12 4 per bdle dressed $1.60 $2.40
2x3 6 per bdle dressed $1.00 $1.50
2x3 each .21
2x4 each .29
2x6 each .45
2x8 each .60
2x10 each .75
2x12 each .90
Many Non-Advertised Specials Now on Sale
CUBBON BUILDING SUPPLIES
Open 6 Days a Week

LUMBER, PLYWOOD
BUY DIRECT AND SAVE $
A yard full of lumber, all sizes, grades of Douglas fir. Framing lumber at the lowest prices in Victoria. Before You Buy Compare Our Prices
LUMBER BARGAINS
SHIPLAP
1x8, 1x10 Fir .....$55 M
1x8, 1x10, No. 2-Btr. Cedar ...$70 M
1x6, 1x8, 1x10 Boards .....$40 M
DIMENSION LUMBER
2x4 8' Precut Studs .....$38 M
Also large stock of good grade 2x4, 2x6, 2x8, 2x10. Price per 1,000 bm. $38.
Immediate Del. Service to all Vancouver Is. and Gulf Is. Points. A call to 382-2211 will assure you quality service and guaranteed satisfaction at the lowest possible price.
HOME BUILDING SUPPLY
220 Esquimalt 382-2211

GARDENER'S SPRING SPECIALS
GARDEN STAKES 50c bdle. STEPPING STONES, from 35c. GARDEN LIME $1.25. EARTH MIX $1.75 bag. SAND, any quantity. CONCRETE and TOPPING MIX, $1.39 each. ALBITOL concrete bonding agent.
Open Saturdays till 1 p.m.
ISLAND BUILDING SUPPLY COMPANY LTD.
975 Gorge Road East 382-5178

PRE-FAB SHOP LTD.
Mfg. of quality custom made sheet metal duct, and fittings for commercial and industrial use in ventilation, heating and air conditioning.
CONDUCTOR PIPE and ELBOWS
ALL types FLASHING
CONVERSION OIL BURNERS
REGISTERS and GRILLS
383-6214 412 Alpha Terrace

LANGFORD BUILDING SUPPLY LTD.
Open 7 Days a Week
9 to 5:30
Phone 478-1724

61 BUILDING SUPPLIES

USED LUMBER
10'-24' lengths of 2"x4", 2"x6", 2"x8", 2"x10", 2"x12". Also wooden trusses 26', 46', 58', 64'.
OK TRUCKING CO. LTD.
780 TOPAZ AVE.
386-3414

COLUMBIA
READY MIX LTD.
Ready mix concrete deliveries Monday thru Saturday. Plant 478-1414. Res. 478-2787

CEDAR SHAKES
BRANHAM SHAKE CO. LTD.
2462 Rock Bay Ave. 383-7423

SAND AND GRAVEL, USED brick, OK Trucking Co. Ltd. Ph. 386-3414.

62 FURNITURE

B B B B B B B B B B B B B B

STANDARD FURNITURE
VIEW STREET
BARGAIN BASEMENT
MARCH MONEYSAVERS

4-pce. Sectional Settee Group 2 - sleeper settee, Arm Chair and corner table. Only $159.50
Bar Stool, De Luxe. Swivel with back. Only ...$26.90
Telephone Bench. Walnut Arborite. Only $16.88
3-pce. White and Gold Bedroom Suite. Double Dresser, Chest, Bookcase or Panel Bed. $139.98
Mattress and Box Spring Unit for above, 3'3", $49.98 4'6", $59.98

DOWNSTAIRS IN SCOLLARD BUILDING
View, just up from Douglas

B B B B B B B B B B B B B B

TRADE-IN SPECIALS
Love Seat, beleg $49.50
Double Bed, walnut, radio head board $25.00
Vanity, walnut $22.50
Lounge, drop back $29.50
Chrome Kitchen Set, 5 piece ..$35.00
Double Bed, mahogany, complete with spring and mattress ...$59.50
Posturepedic Mattress $25.00
Double Beds, complete .....$39.50 to $79.50

HOME FURNITURE
825 Fort St. 382-5136

USED FURNITURE
2-piece chesterfield suite, brown $49.50
3-piece chesterfield suite $30.00
Occasional arm chair, wine ...$10.00
Step table, sturdy solid wood construction $10.00

MAIS FURNITURE AND APPLIANCES
1821 Cook St. 385-2435

TWO SINGLE BEDS, $7.50 EACH. 477-1240.

62 FURNITURE

TRADE-INS
USED BED, 36" $9.95
RED LOUNGE and CHAIR with arborite arms, in fair condition $49.95
1 OLDER STYLE CHESTERFIELD SUITE, nice and clean, fairly good condition $49.95
LARGE ARM CHAIRS, fair condition, 2 only $7.50
1—54" bed only, wood headboard and panel with spring $19.95
1 CHESTERFIELD (makes into bed and bedding box). Needs recovering $6.00
1 Used WRINGER WASHER, good condition $29.95
1 Newly Recovered CHESTERFIELD and CHAIR $69.95
1 SOFA and CHAIR — makes into full-size bed. Very good condition. Beige nylon $69.95
1 KNECHTEL DRESSER and 4'6" Matching BED and SPRING $69.95
1 New ARMLESS LOUNGE, slightly soiled. Silver grey. Regular $79.95 .....$49.95
Any Item Only $5 Monthly
TRADER VIC'S
1517 Quadra 383-6264
Open till 9 p.m.

KILSHAWS AUCTIONEERS
Buy — Sell
Cash
Guaranteed Appraisals
1115 Fort 384-6441

LUND'S AUCTIONS
Tuesday and Saturday
ALL HOUSEHOLD FURNISHINGS TOOLS, CARS, BOATS, ETC.
PHONE FOR FREE APPRAISAL
936 FORT S. 386-3309

MOVING TO CALGARY, MUST sell sectional rose chesterfield with chair, $50; also odds and ends of Williams and lamps. What offers? Please contact Suite 307-761 Esquimalt Road.

7 ONLY, CHESTERFIELDS
To clear, regular retail $350-$550
Best offer—Art Johnson
CONTINENTAL HOME SUPPLY
851 Johnson St. 386-2458

60" X 30" STEEL EXECUTIVE DESK TO CLEAR, $250. STENO CHAIRS, NEW, $29.95 EA. USED FURNITURE ALWAYS IN STOCK.
388-6112 B & D Office Interiors

THE BRITISH UPHOLSTERY Shop. Personal calls with upholstery fabrics and slip covers without obligation. 385-2222. 1403 Broad at Johnson.

REFINISHING FURNITURE? IT'S easy after we strip it for you. We show you how to refinish.
SPECIALTY FINISHERS LTD.
751 Discovery 382-4612

PERSONALIZED RE-UPHOLSTERing service in the home. Phone 382-5111 and ask for J. Worden or G. Hodgson. Standard Furniture Co., 737 Yates.

DE LUXE WALNUT BEDROOM suite with large oval vanity, cedar chest in bureau, shoe storage in vanity stool, $100. 388-7279.

WANTED — CHESTERFIELD suite, lamps, tables. 479-2483.

62 FURNITURE

MAYNARDS AUCTIONEERS
FURNISHINGS PURCHASED OUTRIGHT OR SOLD ON CONSIGNMENT. APPRAISAL WITHOUT OBLIGATION.
HIGHEST PRICES REALIZED AT
MAYNARDS 388-5191

3-ROOM GROUPS
Free extras. Immediate delivery. Alternative choices. Priced for any budget. $15.00 and up per month. See our groups set up at Continental Home Supply, 851 Johnson, or call 386-2458 for transportation to our store.

CANCELLED SALE
Twin bedroom suite with box springs and mattresses; Double dresser and chest. Never used. Assume payments, $15.00 per month. 386-2458. Continental Home Supply, 851 Johnson St.

SPECIAL
4-track Stereo Upright Tape Recorder, Built-in monitor.
Special $179
CONTINENTAL HOME SUPPLY
851 Johnson St. 386-2458

CLEANING
Two-piece chesterfield cleaned, demothed. In your own home from $19. All work guaranteed. We also clean carpets. Call Ambassador Home Service, 382-5582.

SEALY HIDE-A-BED, WITH POSturepedic mattress. Phone 382-9407, 5-7 p.m.

MOVING EAST, BEST QUALITY 3-room group, 8 weeks old. $550 or offer. 477-6611.

60" DELICRAFT ITALIAN PROV. Mahogany coffee table, like new. $50. 384-7405.

LIGHT WOOD DOUBLE BED, COMplete, $50. 383-8507.

63 MUSICAL INSTRUMENTS

MARCH CLEARANCE
OF
PIANOS and ORGANS
FLOOR MODELS
TRADE-INS
RENTAL RETURNS

* ENNIS piano, mahogany finish $315
* HEINTZMAN upright grand ..$349
* NEWTON small upright $370
* HAINES beautiful tone — walnut finish $375
* MASON & RISCH spinet, mahogany finish, 40" high $399
* COMBO ORGAN, new, all transistor model, 49 bass $549
* TWO MANUAL ORGANS with Rhythm-King walnut finish ..$1190
* CATHEDRAL MODEL ELECTRO-HOME — 2-61 note keyboards — 25-note pedalboard. New current stock, walnut finish $2495

MANY OTHER PIANOS AND ORGANS TO CHOOSE FROM — TRADES ACCEPTED — BUDGET TERMS

WOODWARD'S
Mayfair, 2nd floor, 386-3322

HALL & FAIRFIELD MUSIC CENTRE
Everything in Music
* Instruments * Lessons
* Rentals * Repairs
* Sheet music
* Accessories
728 Fort 385-8342

YAMAHA
Used and endorsed by School Boards throughout B.C.
Rent to Purchase from $15 per mo.
FLETCHER BROS.
2020 Douglas 383-0248

NEW PIANOS FROM $495; organs from $285; 12-bass accordion, $85; 120-bass, $145; guitars from $12.50; electric guitars, $49; amplifiers, $48; 16-piece drum set, $195; Fender amplifier, $185; snare drum outfit, $45; tape recorders from $49. Wills Music Studio, 1320 Broad. 383-5242.

BEAUTIFUL BALDWIN ORGAN, late model, 25 pedals, 61 note keyboards with separate three-channel reverberation. As new, fully guaranteed. $2,495. Reginald Stone Organ Studio, 1320 Broad Street. (Near Eaton's), phone home or business, 383-0233.

NOTICE HOW MANY PROFESsional organists on TV play Hammond organs! It costs no more to own a Hammond. Ask about Eaton's rent-to-purchase plan, with lessons at no added cost. EATON'S Music Centre, 382-7141.

VOX
TALISMAN MUSIC CENTRE
939 Yates — 384-9222.

FOR PROFESSIONAL ORGAN INstruction call Eaton's Music

67 STOVES AND FURNACES

RANGE AND FURNACE REPAIRS —Boilers and Cyclos oil burners installed 477-4912.

21" VIKING DE LUXE ELECTRIC range, like new, window oven, $75. 477-2691.

24" ACME ELECTRIC RANGE, good condition. 658-5122.

OIL HOT-AIR FURNACE, 85,000 B.T.Us, $150. 385-2287.

OIL FURNACE, HOT WATER system. Reasonable. 944 Fairfield.

71 FARM IMPLEMENTS

BUTLER BROTHERS TRACTOR SHOP
Headquarters for proven
J. I. CASE
Utility and farm equipment
Keating X Road 652-1121

MAYHEW and STRUTT LIMITED
For the Finest in FORD FARM and INDUSTRIAL Equipment
2300 DOUGLAS Street
386-7704

FERGUSON TRACTOR, A-1 CONdition. Phone 383-1021, 652-2416 evenings.

72 MACHINERY

TRAILMOBILE, 9' WIDE LOWBED on air, end load. Good 10.00x15 rubber, 22½-ton capacity. Complete with ramp, 5th wheel and winch for tractor. Phone Collin Cameron, Lake Cowichan, 749-3161.

ISLAND EQUIPMENT (DUNCAN) Ltd., Phone 746-5213
Your John Deere Dealer
New and used industrial and farm machinery.

HOWARD ROTOVATOR BANTAM tractor. Good condition, $200. 384-0911.

METAL LATHE, 13" SWING BY 36" centres. Quick change and accessories, 2737 Jacklin.

73 TOOLS FOR RENT

ROTOTILLERS — COMPRESSORS
Rock Drills — Concrete Breakers
Pumps — Space Heaters — Mixers
Alf Becker
2981 Tillicum 384-6414
Floor Sanders and Polishers

POWER TOOLS, GARDEN, ETC. 4894 Cordova Bay Road. 658-8089.

74 GARDEN SUPPLIES

Fertilizer

LOST LAKE FARM
BUY DIRECT FOR SATISFACTION
Full measure loads (2, 4 or 6 yds.) of well-rotted or fresh cow manure with or without fine shavings base. Or try our "spring Mix." $3 per yd. for most types. Phone 479-3541.

WELL-ROTTED COW AND chicken manure, 2 years old, 4 and 6-yd. loads. C. Starck, 479-3157.

TURKEY MANURE, 50C A SACK. Pulverized, $1. Smith Turkey Farm, 478-1674.

DUCK MANURE 50c A BAG. Sidney Duck Farm. 656-1412.

OLD COW MANURE, NO WEEDS. 5 yds. $12; bag 75c. 385-4356.

SPECIAL CHICKEN MANURE. 5 yds $10. 478-2590. 478-1073.

ROTTED COW MANURE, 4 YDS., $10; 2 yds., $6. 479-6531.

Garden Needs

WOODWARD'S
USED
FURNITURE
AND APPLIANCES
799 PANDORA AVENUE
386-3322, Local 216 or 219

GARDEN NEEDS
PLASTIC HOSE

7/16"x25 ft.	$1.29
7/16"x50 ft.	$1.98
7/16"x75 ft.	$2.98
7/16"x100 ft.	$3.95
½"x25 ft.	$2.59
½"x75 ft.	$4.46
½"x100 ft.	$5.29

OSCILLATING SPRINKLERS

Small	$2.88
Large	$3.88

RECONDITIONED POWER MOWERS

DEMON 19" reel $59.95
JACOBSEN 21" reel, $159.00
LAWN BOY 18"
Self Propelled rotary $44.50
LAWN BOY 21" rotary $32.95

WOODWARD'S

Plowing, Rotovating and Cultivating

AL PISTELL ROTOTILLING, powerful machines, enter small gates. Average gardens $6. Power raking and areating lawns. 383-7345.

HAROLD'S ROTOTILLING
GARDENS, LAWNS, POWERFUL machine, will enter small gate. Reasonable rates. Quick service. 479-1337 or 384-9205.

ROTOVATING
Fields, lawns, gardens. Tractor or hand machine. View Royal - Royal Oak area. 479-2190.

ROSKIN TRACTOR SERVICE. Rotovate, plough, level, post holes, cultivate, light clearing, plastic pipe laid. 479-2285.

ROTOTILLING — 478-2946
Langford, Colwood - Metchosin areas. Quick service. Reasonable rates.

C. STARCK, ROTOVATING, ETC., tractors, hand machines, loading and hauling. 479-3157, 385-1084.

C AND C ROTOVATING.
Working man's prices.
479-4292, 478-1879.

COOPER TRACTOR SERVICE
Rotovating, levelling, plowing, mowing, light clearing. 477-3115.

JACK'S TRACTOR SERVICE, ROtovate, plow, level. 479-1266.

GARDEN — ROTOTILLING
Reasonable. 479-3409

DON'S TRACTOR SERVICE. Plow, cult, rotovate, level. 477-6015.

GARDEN ROTOTILLING PHONE evenings 384-8020.

Seeds, Bulbs, Plants, Trees, Shrubs

THUYA PYRAMIDALIS (CEDAR Shrubs), 24 to 30 inches tall. $1.25 each. 658-5690.

Top Soil, Rocks and Fill

DARK BROWN SANDY TOP SOIL $1.50 a yard delivered in Colwood, Langford or Metchosin. $2 a yard in town. 477-4142, 383-9489.

SHREDDED PEAT SOIL—GARDEN sand, manure, gravel, fill. Soil and manure by the sack. E. Nixon Ltd 479-1937

TOP SOIL, CLEAN FILL, SAND and gravel. Ok Trucking Co. Ltd. 386-3414.

A-1 SHREDDED PEAT LOAM, 2 yds. $9. 6 yds. $21, Bag $1. 386-4356.

VALLEY FARMS, PEAT SOIL, chicken manure. 478-2990. 478-1073.

TOP SOIL, DITCH DIGGING AND gravel. 642-5035, 642-3057.

THINKING OF HOME IMPROVEMENTS?

Check the Building Supply Classification No. 61 in the Classified for daily bargains.

79 SPORTING GOODS

REM. 30.06 PUMP AND VARIable, $199; Win. 88 308 and 4X, $199; Supreme and 4X, $75; 30.06 Rem. 721, $95; 35 Rem auto., $39; 30.30 Marlin and 4X auto., 30/06 Safari, $89; Custom 30 mm. auto, $125; TX 61 Schultz and Larsen, $159; 20 Ga. Rem. auto., $89; 12 Browning auto., $139; 12-Ga. Williams Dble., $189; 410 single, $19; 12-Ga. Mossberg and choke, $32; .22 German rev., $29.
Use our lay-a-way plan
ROBINSON'S
1307 Broad St. 385-3429

HERE'S A BARGAIN — MONtague fibreglas casting rods, limited quantity. Regularly $5.95, special $3.88.

ROBINSON'S
1307 Broad 385-3429

* BASEBALL *
TERRIFIC SELECTION
NOW
GLOVES * * * * SHOES
RAY'S SPORTS CENTRE
1892 Douglas St. 385-6312

.22 WINCHESTER COOEY SEMIautomatic rifle with scope and case, as new, $40. 478-2466, mornings only.

3 CASTING RODS AND REELS, tackle box. Bargain. 652-2602.

80 BOATS AND MARINE

BOATING SHOWCASE
STARCRAFT FOR '67
STARCRAFT CHIEFTAIN

22' Concave Vee Lapstrake Aluminum. Stove, fresh water tank, basin and pump, dinette table. Powered by 120 h.p. O.M.C. I/O. The ride is as soft as the spacious 5x6'6" bunk area $6,395.00

HOLIDAY V

18' Concave Vee Lapstrake Aluminum. De' luxe interior including sleepers, side panels, teleflex steering. Dash panel, glass windshield and slide wings. Go first class—take off in a Starcraft holiday de luxe fun in the sun for $2065.00

EASTER SPECIAL

14' 3" Thermoglass utility, 40-h.p. Evinrude electric, complete $1499.00

EVINRUDE SALE
WHILE THEY LAST
1966 Evinrude 33 h.p.
$17.00/month $499.00
EASY TERMS LOW INTEREST
FREE PARKING
OAK BAY MARINE
SALES & SERVICE
1327 Beach Drive 384-4141

BARGAIN COMBINATION

12½-ft. GLASCRAFT fiberglas runabout, 35-h.p. 1966 JOHNSON outboard with electric starting remote controls, battery, battery box. Reg. price $1,475.
PACKAGE PRICE $1,195
NEW '66 20-h.p. MERC, with controls $498

USED OUTBOARDS
'60 6-h.p. SEAGULL $129.00
'59 3-h.p. VIKING $55.00
'65 3½-h.p. McCULLOCH $75.00
'53 5½-h.p. JOHNSON $78.50
'65 15-h.p. JOHNSON $325.00
'65 15-h.p. EVINRUDE $325.00
'66 33-h.p. JOHNSON $495.00
'63 40-h.p. JOHNSON, elec ..$425.00
'64 40-h.p. JOHNSON, elec ..$495.00
'65 75-h.p. JOHNSON, elec ..$795.00
'57 40-h.p. MERCURY, elec $285.00
'59 70-h.p. MERCURY, elec $585.00
ANGUS MARINE
Sales & Service Limited
2220 Douglas St. 384-7431

VAN ISLE MARINA

DON'T LET THE WEATHER UPSET YOUR HOLIDAY. COME AND TALK BOATS WITH US OVER A CUP OF COFFEE. WE HAVE GOT MANY NEW LISTINGS UP TO 110 FEET, WITH ESPECIALLY GOOD VALUES IN BETTER CLASS BOATS, BOTH POWER AND SAIL.

VAN ISLE MARINA
Tsehum Harbor, Sidney 656-1138

M M M M M M M M

OH SO NICE!

17' Dreamboat, moulded, with elec. start, 18 h.p. Evinrude, accessories and factory trailer.
EXCEPTIONALLY CLEAN
All for $549
MERCURY MARINE
SALES AND SERVICE
736 Cloverdale Ave. 385-9922

M M M M M M M M

SMALL ENGINE
PARTS INCLUDING
BRIGGS-STRATTON
TECUMSEH LAUSON
LAWNBOY AND CLINTON
B.C. POWER MOWER SALES
832 Fisgard St. 382-6513

GLASSCRAFT 12½' RUNABOUT, windshield, convercible top, cockpit cover, side curtains, trailer, 18 h.p. Johnson 1965, with controls, life jackets, paddles and gas tanks. Like new, $1,000 complete. Can be seen Sunday afternoon, 4496 West Saanich Rd.

21 FT. 6IN. BRANDLMAYR OUTBOARD CRUISER. One 75, one 40 outboard motors. Almost full headroom in cabin. Two Vee berths. Full standup head compartment, plus dinette. Propane galley. Excellent boat for two adults and one child. Hank Stacey, 656-3915, 656-3663.

See the Famous
CHRYSLER
Fibreglas boats from 14 ft. to 18ft. with
HYDRO-VET hulls.
Easy Terms—Free Demonstrations
Used outboards from 3.9 - 70 h.p.
VAN ISLE OUTBOARD (Sidney)
9768 Third St. 656-3665

21-FT. CRISCRAFT CONSTELLAtion. 185-h.p. V-8, fresh water cooled. Plank mahogany hull, depth sounder, propane stove, Bathouse kept in Nanaimo, $8,700. Western Cruiser Sales Ltd., (Unifilite agents), 815 Fourth Ave. N., Port Alberni, 723-8391.

NEW BRONZE DINGHY LIFTING davits mounted on swim grid. Rudder and propeller shafts made to order. "Simplex" trotling gurdies and blocks with hydraulic drives.
SMITH BROS. FOUNDRY & MACHINE WORKS LTD.
612 Pembroke St. 384-1825

14'3" Thermoglass utility. New '66 Evinrude 33-h.p. Ready to go. $1,266.00 $45 per month.

OAK BAY MARINE
SALES & SERVICE
1327 Beach Drive 384-4141

HYDROPLANE, FIBREGLASS OF German manufacture. Approx. 10', complete steering and controls plus MK-25 engine. 3 passenger. $550. 656-5404.

DO IT NOW! BRING BOAT fittings for expert local re-chroming, to Bill Beardsley, at Vancouver Island Plating, 635 Kingston (½ block from Motor Vehicle Branch).

DO IT NOW! BRING BOAT fittings for expert local re-chroming, to Bill Beardsley, at Vancouver Island Plating, 635 Kingston (½ block from Motor Vehicle Branch).

OAK BAY YACHTS
AT OAK BAY MARINA
Home of the HAIDA 26
Charters — Brokerage
Compass Adjusting 386-8212

14-F.T., FIBREGLAS PLYWOOD hull, 25-h.p. Johnson electric start motor priced at $300. 478-6831.

NEW HULL, TROLLER, 38'6" BY 11'2" by 5'. Open to offers. Contact 384-2535, 208 Dobinson.

18-FT. CABIN CRUISER, 35-H.P. 1964 Mercury. Details available 385-6344.

32-FT. CABIN CRUISER. 6-CYLINder gas engine. Fully equipped. Reasonable. $1,800. 656-2549.

DE LUXE FACTORY-MOLDED plywood 15-ft, 10-h.p. motor, trailer and accessories. 385-8107.

12' PLYWOOD FIBERGLASSED boat with 10-h.p. Johnson and trailer, $275. 477-2107.

20-FT. TANDEM BOAT TRAILER. Must sell. Best offer. 385-7895.

80 BOATS AND MARINE

CANOE COVE MARINA
SWARTZ BAY - 656-3915 SIDNEY

HAVE YOU INSPECTED OUR 26 FT. COMMANDER. ALL-FIBREGLASS CRUISER?

FEATURES
—COHO STYLE COMMAND BRIDGE
(LOTS OF SPACE FOR EVERYONE)
—SLEEP EIGHT
—LARGE WELL EQUIPPED GALLEY AREA
—SPACIOUS HEAD (shower optional)
—TOP PERFORMANCE FROM TWIN POWER
—EXCELLENT SEAKEEPING QUALITIES
—PLUS MANY OTHER STANDARD FEATURES

IF YOU ACT NOW IT'S STILL POSSIBLE TO HAVE THE BEST BOATING VALUE IN TIME FOR THIS SEASON'S CRUISING — A 36-FT. COMMANDER — CHECK NOW FOR ARRANGEMENT OF TRADES AND TERMS.

We have four excellent used boat values in 31 FT. SEE US THIS WEEKEND.
31 Ft. Shepherd twin Chrysler V-8. Power almost new for family of six. Will trade $18,500
31-FT. CHRIS CRAFT, DUAL CONTROL sedan sleep five. Boathouse kept, twin V-8 power. $16,500
31-FT. BRANDLMAYR TWIN V-8 POWER. Sleep six. Plywood hull. Cello fibreglass finished $15,500
GOOD VALUE
31-FT. CHRIS CRAFT CONSTELLATION. Sleep six. Furnace. Twin V-8 power. New last year $16,500
MANY MORE GOOD USED BOAT VALUES.
ONE TO SUIT YOU
CANOE COVE MARINA
BERTRAM — SHEPHERD
TROJAN —COMMANDER 36

OAK BAY YACHTS
Home of the HAIDA 26

HAIDA—26 ft. of sailing excellence. Fiberglass hull, aluminum mast and boom, spacious galley, self-bailing cockpit head, accommodation for 4.

32-ft. ARTCRAFT—Cedar planked on oak frames, 270-hp Chrysler f.w. cooled, radio, f a t h ometer, exceptionally spacious with 6' 5" headroom and 11' beam. F.G. dinghy and outboard. Exclusive $11,500

35-Ft. SPENCER SLOOP — Accommodation 7. Volvo Diesel, teak-timed cabin. In beautiful shape to sail away. Price $22,250

42-ft. Sloop LALONGA II—40-hp Universal, mahogany planked on oak frames, large inventory of sails. A fine, fast vessel reasonably priced at $17,000

NOW HEAR THIS AND SEE THESE

17'6 Fisherman, shelter cabin. 7-hp Wisconsin $450
27' Day trotler, hand gurdie, jeep engine $350
16' Centerboard sailboat, seagull, nearly new sails $650

ALSO

14' Power Cat, fibreglass, 50-hp Johnson, trailer $1500
23' Chris Craft, 185-hp used only 225 hrs. $3500
21' MARCONI Sloop, Volvo diesel, head, galley $2200

OAK BAY YACHTS
at Oak Bay Marina
Charters Compass Adjusting
656-3379 Evens. 386-8212

F-I-B-R-E-G-L-A-S

RESIN ..... $6.95 a gal.
Cloth, matting, roving, etc. at low prices

Fibreglas Sailboat Hulls
8 ft. - 9 ft. - 13 ft. - 18 ft. - 30 ft. - 40 ft.

40-Ft. Fibreglas
West Coast Trawler Hulls
8 ft. - 9 ft. - 10 ft. Dinghys
Build on PELAGIC HULL

PELAGIC PACIFIC IND.
AT
4 HURON ST. PHONE 386-1811

OUTBOARD/INBOARD

See the new Hydro-Drive—the only outdrive unit that can be used with any marine engine, gas or diesel. Sleek, compact, easy to install — 23" and 27" lengths available.

Mayhew & Strutt Limited
2300 Douglas St. 386-7704

EVINRUDE "GULLWING" FIBERglas ski or speedboat, 16 feet, 6-person capacity, electric start 60 h.p. outboard, soft-top, foldown seats. Extremely stable and unsinkable. 2 years old. $2,000. Phone 656-5738.

30' CABIN CRUISER, SLEEPS 4, fully equipped, 100 h.p. Gray-marine, head, sink, dinghy, etc. $2,000. Will trade for ¾-ton truck of same value. Hall's Boat House. 382-6204.

12' DREEMBOAT. FIBERGLAS hull. Windshield, controls, speedometer. 18 h.p. Johnson, mastercraft tiltboom trailer, $375. 383-9707, 202 Crease Avenue.

16-FT. BRYAN FACTORY-BUILT, fibreglas bottom. Convertible top, built-in tanks. Instruments. Navigation lights, etc. 40-h.p. '62 Evinrude, electric start, battery. 656-2127.

14 FT. 4 IN. GLASSCRAFT BOAT, complete with convertible top, cockpit cover, Tee-Nee tilt-boom trailer, 18-h.p. Johnson motor, all like new, $1,250. 479-4245.

16½ - FT. BRANDLMAYR CABIN. 1966 40-h.p. Evinrude, electric, in the water, ready to go. Price $995. Phone 477-4586.

19' SEA SKIFF, 40-H.P. LARK electric, 5¼-h.p. Fisherman. Cabin, heads, cushions, etc. Boat house. $2,500. Will sell separately. 383-5651.

GRAY MARINE BLOCK ASsembly with head, fits all 162 cu. in. models. Good condition. $125. 383-6513, 384-7818.

WANTED — 28 TO 30-FT. BOAT or hull of East Coast lobster design. Phone 265-2190 or write Box 334, Ladysmith.

7½-H.P. OUTBOARD, LIGHT, reliable, used one season only, excellent condition. A bargain at $150. 479-2538.

16' BOAT, FIBERGLASSED, small cabin. 40-h.p. all-electric outboard, on trailer. Reasonable offers. 388-9632.

5-H.P. MCCULLOCH OUTBOARD, 1959, in very good condition, $75. 1737 Fairfield Rd.

BOAT AND TRAILER WITH 10-h.p. outboard motor. 385-6128, or call at 1673 Donnelly Ave.

15-FT. LIGHTNING CLASS SAILing sloop. Excellent condition, S-S rigging. Nylon spinnaker. $1,000 or best cash offer. 383-0773.

19' SKI BOAT, 25-H.P. ELGIN motor. All ski equipment and trailer. In excellent condition. $350 or offers. 384-8567.

BASIC MATERIAL FOR 7' 11' SABOT sailing boat. $30.25.
SAANICH LUMBER YARDS
3041 DOUGLAS ST. 385-2486

20' CABIN CRUISER AND ACCESsories. 1966 65-h.p. Mercury, electric, 30 m.p.h., and trailer. All in new condition. $2,500. 385-3102.

32' FISHING BOAT WITH TROLLing poles and 4 gurdies. 1967 fishing licence. Ready to go. 384-0702.

BOAT TRAILERS, ANY SIZE. TOP line. Buy now and save money. Al's Bay at Catherine. 383-8233.

13-FT. RUN-ABOUT, 35-H.P. MOtor, and trailer. All acc included. 382-2698 or 385-7902.

3-CYLINDER 30-H.P. EASTROPE; new and used brass marine fittings. Orr Marine, 31 Erie St. 382-5813.

WANTED, RECENT OUTBOARD motor, 40 h.p. or over. Have $400 cash. 386-0662.

19' CABIN CRUISER. MOTOR AND trailer. Best offer. 478-4830.

14' BOAT AND TRAILER. VERY reasonable. 384-3793.

STRAIGHT SALE. 21' MONK, 75 Johnson, $1,800. 479-6563.

80 BOATS AND MARINE

SPECIAL

2 ONLY — 1966 14' Polaris Traveler boats. Sleeperette seats, lights, high windshield. Reg. price $1095. Reduced to $930.

14' Comet. This Traveler is designed for water skiing, three keels running full length of bottom. Reg. price $925. Reduced to $786.

MULLINS MARINE
SALES LTD.
925 Yates St. 382-1928

KURT'S MARINA
Maple Bay Phone 746-4722

28' Ketch, 25 h.p. Universal, sails, heads, galley, etc. Fully squipped $3500
24' Cabin cruiser, 80 h.p. Volvo inboard/outboard, closed heads, galley, sleeps 3, fiberglassed bottom .. $2500
22' Cabin cruiser, 75 h.p. Johnson electric start, heads, bunks, gas stove, sink, etc. $1600
28' Troller, licenced, 2-cylindet Easthope, 4 gurdies, good shape .. $1600

SPRING CLEAN SPECIALS
Good Paint Brushes from .49 each.
ALLWAY Heavy Duty Scrapers and Putty Knives — Lo Prices.
Fiberglas Repair Kits, from $2.95.
FLECTO EPOXY or BROLITE Enamels give your boat the bright, new look this year—and next.
GUNKS, GOOS, GLUES, SCREWS Galore.
BOSUN'S LOCKER, 580 Johnson St. OPEN ALL DAY SATURDAY. Closed Friday and Monday Holidays.

BOATS CLEANED AND PAINTED. 384-7758.

16' CLINKER BUILT, 10 H.P. inboard. 478-1329.

EASTHOPE 7-9 H.P. ENGINE. 478-3673.

14-FT. BOAT WITH OUTBOARD motor. $100. 385-8858.

81 TIMBER

WANTED — FIR OR BALSAM standing or felled timber. Perry Bros., 478-2530.

WANTED — FOREST LAND AND timber. Timber Sales and Quotas. F. G. Rainsford, 824 Fort. 382-7522.

82 MISCELLANEOUS FOR SALE

X X X X X X X X X X

ALL
CHROME SUITES
½ OFF
½ PRICE
SEWING MACHINE
SALE
CONTINUES

STRAIGHT - SEWS, ZIGZAGS, fully automatic. COMPLETE with console cabinets.

20-YEAR factory WARRANTY, on all machines.

* EASY TERMS *
* NO MONEY DOWN *

MARSHALL WELLS
724 Fort St. 384-1021

X X X X X X X X X X

SPECIALS

New Portable Typewriters
Regular $109.50
Sale $ 99.50

Also Used Spirit Duplicators and Miscellaneous Floor Stock Office Furniture, such as, steel steno desk, walnut executive desk, small used steel desk, chairs, and 3 compartment side file, etc.

J. R. PIPES
BUSINESS SYSTEMS LTD.
1111 Fort Street
386-7728

EASTER SPECIALS

Garlic Rings (Van. Fancy) 35c each
Fully Cooked Hams ..... 38c lb.
Fresh killed turkeys while stock lasts ..... 39c lb.
No. 1 Wieners (ranch style) 37c lb.
No. 1 Sliced Side Bacon ..... 69c lb.
Ham Steaks ..... 79c lb.
Ground Beef (our best), 2 lbs. 69c
Cross-Rib Roast ..... 67c lb.
Royal Prime Roast ..... 63c lb.
Leg of Lamb
(shank removed) ..... 69c lb.

FREEZER SPECIALS

Grain Fed Alberta
Pork Sides ..... 47c lb.
Beef Sides ..... 49c lb.
Hind quarters ..... 59c lb.
Front Quarters ..... 43c lb.
Cutting and Wrapping Included

VICTORIA MEAT MARKET
Corner Broad and Johnson Sts.

USED APPLIANCE SPECIALS

BIG 14 cu. ft. NORGE DELUXE refrigerator, automatic defrost, with 80 lb. super freezer, in nice condition, GUARANTEED $169
WESTINGHOUSE 9 cu. ft. refrigerator, deluxe, with cross-top freezer, ONLY $89
McCLARY 8 cu. ft. refrigerator with cross top freezer, ONLY $59
VIKING 29" automatic electric range with window oven, ONLY $79
CLARE JEWEL combination wood-coal electric range, just right for your summer cottage. SPECIAL $39

C. TAYLOR
707 Johnson St. 385-3261

ELECTRONICS SURGERY
2 fully automatic washers, $188, $180. ALL GUARANTEED. Also try our repair services, large and small appliances alike. Radio, TV, and Stereo equipment.
DANISH TECHNICIANS, 386-0213.
1008 Russell St., Vic. West.

REBUILT VACUUM CLEANERS, floor polishers, etc. One year "as new" warranty. Largest selection in town. Unsurpassed value. Cash or credit. ABC Electric. 821 Fort Street. 382-7221.

HERB PLANTS: COMFREY OFFset. Jacobs Ladder Herb Farm, 2958 Sooke Road. 642-5452.

MESH CRIB-PLAYPEN, $16; SWAN rocker, $5; jolly jumper, $6; cornish chair, $2. 384-6119.

KODAK BROWNIE MOVIE camera. What offers? Ph. Duncan 746-7085.

CHROME KITCHEN SET IN GOOD condition, and some baby furnishings. 386-8328.

GOOD USED MEN'S CLOTHING bought and sold at the Bazaar, 1317 Broad. 382-2814.

12 FT. BOAT AND MOTOR, rototiller, tools, S. W. radio, '52 Plymouth. Sale or trade. 658-0749.

PAY UTILITY BILLS AT
McCALL-DAVEY DRUG STORES
PRESCRIPTION SPECIALISTS

4-CU. FT. LEONARD FRIDGE. $25. 384-7813. All-Temp.

INCINERATORS $4.50 (STEEL); delivered anywhere. 383-3590.

TV ANTENNA, 3 HEADS COMplete, $12. 479-1843.

TV ANTENNA COMPLETE WITH 2 boosters $10. 383-3628.

BOY'S ICE SKATES, SIZE 4, $4. 386-9190.

SIDES AND QUARTERS OF beef, pork also. Phone after 10 a.m. 479-1729.

82 MISCELLANEOUS FOR SALE

GIGANTIC EASTER FOOD SALE at OAKCREST FOODS, 2475 Quadra WED.-THURS. TILL 9 P.M. Closed Friday OPEN SATURDAY TILL 7 P.M.
HAMS Ready to Eat, whole or shank portion, LB. 35c
FRESH TURKEYS, Oven-Ready, local GRADE B, 8-14 LBS. 45c
OTHER TURKEYS AT LOWEST COMPETITIVE PRICES.
LARGE EGGS, Local, Fresh, ½ GR., A., DOZ. 39c
ALL EASTER CANDIES TO CLEAR at 20% TO 30% OFF, while stock lasts.
HOT CROSS BUNS, OVEN FRESH, DOZ. 27c
No. 1 SWEET POTATOES OR YAMS, 2 LBS. 29c
FLORIDA INDIAN RIVER GRAPEFRUIT, large, pink or white, 5 FOR 39c
B.C. Red Spartan or Fancy Delicious APPLES, 4 LBS. 49c
Vine-Ripened TOMATOES, 2-LB. TRAY 45c
N. 1 BANANAS, 2 lbs. 29c
CANADA CHOICE LEAN RIB STEAKS, lb. 79c
BACON, Lean, Sliced, Rindless, LB. 59c
SLICED COOKED MEATS, Chicken Loaf, Pic 'n Pim, Mac 'n Cheese, Etc. Etc. 3 PKGS. 59c
Canada Choice Lean CROSS RIB ROASTS OF BEEF, LB. 67c
REAL LEMON JUICE, Large 25-oz. Bottle 29c
Ballet TOILET TISSUE, 8 ROLLS 79c
CRISCO OIL, Large 24-Oz. Bottle 69c
Libby's Fancy TOMATO JUICE, 2—48-Oz. Tins 69c
FANCY FRUIT COCKTAIL, 2 15 Oz. Tins 39c
Fresh Frozen GREEN PEAS, Snowcap, 2 PKGS. 29c
HEINZ PREPARED MUSTARD, 1-Lb. Jar 19c
OCEAN SPRAY CRANBERRY SAUCE, 2 14 Oz. TINS 35c
Oakcrest is 100% Independently Owned and Operated. We Reserve the Right to Limit Quantities.

BE THE FIRST
To SWING into SPRING
with a new casual outfit
from LES PALMER'S
SHIRT JACKS from $7.95

CASUAL JACKETS
from $12.95

BLAZERS and SPORTS
JACKETS from $29.50

LES PALMER
714 View 382-2825

HARVEY'S MEATS

SIRLOIN STEAKS, Lb. 95c
RUMP ROAST, Lb. 89c
HARVEY'S Smoked Sausages, READY TO SERVE, Lb. 89c
FOR YOUR FREEZER
Top Grade standard
beef sides, Lb. 58c
Sides of pork, Lb. 49c
Harvey's Fine Meats Ltd.
2709 Quadra 383-2031

SPECIAL CLEARANCE
G.E. BUILT-IN DISHWASHERS
De luxe model. Reg. $399
NOW ONLY $299
Custom model Reg. $549
NOW ONLY $429
Act Now! Limited Quantity!
W. R. MENZIES & CO. LTD.
911 Fort St 382-1112

TRADE IN YOUR
OLD FUR COAT
on a new one
Up to $100 allowed
Watch for our window specials
AT FOSTER'S FURS
720 Yates 383-2514

USED
POWER MOWERS
From $30. Complete sharpening and motor servicing on all mowers.
B.C. POWER MOWER SALES
832 Fisgard Street 382-6513

LOOK
Long-handled window washers; reconditioned auto-washers. New and used appliance parts.
TELE-TECH SERVICES LTD.
1202 Wharf Street, Victoria, B.C.
Open 8 a.m. to 5:30 p.m. Monday to Friday

OIL RANGE, 45-GALL. BARRELL, with pump, 2-gal. gravity tank and stand, elec. fan, $25; filter washing machine, $35; G.E. vacuum, $12.50; 303 rifle and shells, $8.50; camp gas lantern, $8. 382-4168.

TOY CLEARANCE
Wholesaler clearing out numerous lines of Rack Pack toys, dolls, and sundry items. Discounts of 60 per cent. Sold in minimum lots of $25 only. Victoria Press, Box 681.

COMPLETE STOCK
Heavy-Duty Sewing Machines for tailors and upholsterers.
SAWYER-SEWING MACHINES
811 FORT STREET 385-6229

BRIGHTEN YOUR SUMMER COTtage. Pictures, bric-a-brac, chrome suite and some furniture. Extremely reasonable. 121 South Turner, 10 to 6.

EXTERIOR LATEX STUCCO paint and house paint, $3.95 a gallon. Interior latex, $3.49 a gallon. Buy now and save. Ames Paint, 1821 Douglas St. 386-2831.

NEW AND USED WASHERS AND dryers. Island Washer Sales and Service. 615 Chatham. EV 2-9413.

1 - MANS' "BICYCLE" "RALEIGH Sports"; 1 Lex refrigerator, 3½ cu. ft. $48 for each, cash only. Apply Rev. M. Dobson, 605 Douglas St. (Suite 8).

ONE LLOYD BABY CARRIAGE, $35; 1 single bed and mattress, $17; Philips Hi-Fi record player, $50; portable typewriter, nearest offers. 384-6203 after 6.

8" TILTING ARBOR TABLE SAW, $40; Polaroid 103 color pack camera with flash gun, $70; pair of heavy duty garage doors, $10. 383-5219.

ELECTROLUX VACUUM, GOOD condition, $39.50; de luxe model, $45.50; upright Hoover, $35.50. 384-3023.

G.E. 4-BURNER RANGE WITH garbage burner, $70; 1965 Honda (55), $150; both in good condition. Phone 383-6198.

BARGAINS IN WASHERS, RANGES, and fridges. Van Isle Variety, 949 Kings Rd. 384-4336, 383-1347.

IMPORTED FROM CHINA, CHILdren's canvas shoes, size 5 to 12, $1.29. China Commodity Ltd., 1626 Government. 384-3131.

A PERFECT CENTENNIAL GIFT! Canada relief map, in great detail, full color. Size 24"x20". Only $9.95 at Industrial Plastics Ltd., 806 Fort.

VAN NESS HAIRGOODS NOW reopened with A good stock of hairpieces. Daily from 9-4:30. 945 Kings. 382-4742 days, 478-5159 eves.

STURDY ¾" PLYWOOD TOY boxes, 32"x16"x16", sanded, ready to finish, $7.50. 385-6459 or 382-6211.

STEPPING AND PATIO STONES
Any size, shape, color.
479-2074 1756 Island Highway

HIGHLAND DANCING KILT jacket, blouse and stockings. Size 12. $27. 479-2106.

HEATHKIT TV ALIGNMENT AND generator, $45. 478-6848.

EXCELLENT TV; 9.50 X 14 TIRE. 384-1624 after 5.

CHILDREN'S SAND BOXES — 4'x4'x8"—with sand, $7 del. 383-0047.

FREEZER BREAD, 10 LOAVES, $1.29. 650 W. Burnside. 479-2504.

BROODER, SINGLE BED, GARbage burner, electric train. 479-2937.

"BRUSH KING" POWER BRUSH cutter, excellent condition. 477-2475.

FOR SALE — FRIGIDAIRE 7½ cu. ft., good condition, $50. 656-1746.

ATCO POWER LAWNMOWER, excellent condition, $40. 383-1297.

HOUSEHOLD ITEMS FOR SALE. 384-1776.

EASY WASHING MARCHINE, pump and timer, $35. 386-7851.

82 MISCELLANEOUS FOR SALE

EATON'S
WAREHOUSE
BARGAIN CENTRE
749 VIEW STREET

SAVE ON MAJOR APPLIANCES

VIKING AUTOMATIC WASHER—new. Two-speed, three-temperature model. Each $238.88.
VIKING AUTOMATIC DRYER—to match above washer. Each $158.88.
RECONDITIONED WRINGER WASHERS—reduced to clear. From $19.95 to $59.95.
28-CU. FT. DE LUXE VIKING FREEZER—1966 model. 3 baskets and dividers, warning light. 1 only. $249.95.
16-CU. FT. KELVINATOR UPRIGHT FREEZER — n.w. Each $238.88.
14-CU. FT. KELVINATOR REFRIGERATOR-FREEZER — Thin wall construction, right hand door, slightly damaged. 1 only, $368.88.
USED RECONDITIONED REFRIGERATORS—with right or left-hand doors. From $59.95 to $149.95.

SAVE ON RADIOS — TVs

CHISHOLM STEREO SET — used. Excellent condition. AM/FM Multiplex stereo combination. $199.95.
VIKING 19" PORTABLE TELEVISIONS—new. Just the thing for summer home. Each $168.88.
RCA VICTOR 3-WAY COMBINATION STEREO — record player, AM/FM-FMX radio and 23" television, $448.88.

SAVE ON FURNITURE

CAPTAIN'S CHAIRS — reduced to clear. Each $10.99.
MATE'S CHAIRS—reduced to clear. Each $7.99.
MATE'S CHAIRS — without backs. Each $3.99.
BRIC-A-BRAC RACKS — Each $3.95.
2-PIECE CONTEMPORARY CHESTERFIELD — Scotchgard-treated to repel stains. Matelasse cover in blue green, loose back cushions in Dacron over foam. REG. $595.00. 1 only. $379.00.
ROCK MAPLE DINING ROOM TABLE—table is 42" in diameter, 4 leaves and stain resistant top. 1 only. $49.00.
BOX SPRING ODDMENTS—3/3 size only. Each $25.00.
RADIO HEADBOARD BED — 4/6 size, complete with spring and mattress. Each $60.00.
ALUMINUM FOLDING CHAIRS—Saran webbing, yellow and white or green and white. Each $3.99.
CHAISE LOUNGE—to match above chairs. Each $8.99.

SAVE ON FLOOR COVERINGS

CLEARANCE OF MILL ENDS OF CARPET — Including Calcutta, Spring Valley, Coronet, in colours of burnt orange, green, turquoise, brown and red. Square yard, $4.99
CELANESE TAPA HALL RUNNER —colours of beige, gold, turquoise, brown or green. Lin. yd., $4.99.
ENGLISH FOURNEL RUGS — Size 9'x12', Each $89.00. Size 6'x9', Each $44.00.

Use Your Convenient
EATON ACCOUNT
with NO DOWN PAYMENT

LAWN and GARDEN
Equipment — New—Rebuilt
Toro * * Lawnboy * * Tillers
Tractors, Edgers, Motors, Etc.
30" Toro Park Special .. $395
76" Toro H.D. riding mower $595
1 Ransome Tractor with dozer blade and plow $995
11 reel power mowers, $45 and up.
19 rotary mowers, $29.50 and up.
1 26" 4-h.p. riding rotary, $295

VICTORIA LAWNMOWER HOSPITAL
834 Johnson 386-8338

A A A A A A A A A A

USED FURNITURE AND APPLIANCES
STANDARD'S BARGAIN ANNEX!

3-pce. green and rose Chesterfield Suite and Step Table $239.00
Hostess Chair $12.50
9-pce. Dining Room Suite, walnut. Priced at $187.50
4-pce. Bed

100 CARS FOR SALE

NATIONAL
MOTORS
LTD.

NATIONAL MOTORS

LOOK OVER THESE
15 SELECTED
HOLIDAY SPECIALS

65 MUSTANG hardtop V8, floor shift, radio, Mag wheels, two-tone. Now $2495

65 CHEVROLET Super Sports 2-door hardtop, bucket seats, V8, automatic, console shift, power brakes, steering, radio $2795

64 VALIANT, V200 sedan, big slant 6 motor, 3 speed automatic transmission, Only 19,000 miles, balance of 5 year 50,000 mile warranty. NOW $1995

64 CHEVROLET 4-door sedan, V8, automatic transmission, custom radio. Now $1995

64 ENVOY Special 4-door sedan, one owner, case history car. Now ... $1695

63 CHEVROLET II 4-door sedan, 6-cylinder, standard transmission, finished in nice bronze metallic, only $1495

63 VALIANT 4-door sedan, slant "6," nice family car. Now $1495

63 CHEVROLET Impala 2-door hardtop, V8, automatic transmission, power brakes and steering, custom radio, rear speaker, tinted glass, only 20,000 one owner case history miles.

62 FORD Fairlane "500" 4-door sedan, V8, automatic transmission, power brakes and steering, custom radio, one owner. Now $1495

62 VOLVO 544 2-door sedan, B18 model, custom radio. Now $1495

61 CHEVROLET Impala 2-door sports hardtop, automatic transmission, custom radio, gleaming black beauty with red interior. Now $1295

60 FORD Falcon 4-door sedan, nice clean compact ready to go $795

58 CHEVROLET 4-door sedan, 6-cylinder, standard shift. Now $395

57 CHEVROLET De luxe 4-door sedan, V8, automatic transmission, custom radio, two-tone. Now $695

57 SUNBEAM Rapier 2-door hardtop. A hard to find sports model. Now .. $495

NATIONAL MOTORS LTD.

Your CHRYSLER-DODGE
DART - CORONET
CENTRE
NOW IN OUR 58TH YEAR

819 YATES STREET
384-8174

BRITISH CAR CENTRE
YATES AT QUADRA

Visit our indoor showroom for USED cars

• • •

67 CORTINA GT 4-Door Sedan. Brand new, model clearance $2395

63 RENAULT R-8 Sedan, excellent running order, very clean throughout $895

63 VOLKSWAGEN De Luxe. Radio. Excellent condition $1195

63 MORRIS 1100 only 26,000 miles, like new throughout $1295

59 FORD 2-Door Sedan. 6, automatic, radio. Excellent condition $695

59 VOLKSWAGEN de luxe, custom radio $595

55 CHEV. Sedan. Excellent condition $395

55 PONTIAC 2-door hardtop, V8, 3-speed floor shift, custom radio, customized interior. All is in very good condition .. $595

BRITISH CAR CENTRE
(Div. of Peter Pollen Ford)
Yates at Quadra 384-5555

'65 OLDS CUTLASS CONVERTible, Bucket seats and console, PS, PB, P windows, P antenna, P top. Perfect condition. 385-2172 after 6.

1965 PONTIAC PARISIENNE station wagon, black, power brakes and steering plus other extras. Ph 384-7569.

1958 CONSUL. GOOD CONDITION, new tires, clutch, battery, low mileage, 41,000. $495. 384-1283.

1959 VAUXHALL, GOOD RUNNING condition; needs body work; as is, $125 cash. 382-1768

MUST SELL BY TUESDAY — '64 Meteor, $1295; will accept small trade. 385-6173.

'59 RAMBLER 6. VERY GOOD condition. $550 cash. Must sell. 195 Olive.

1954 HILLMAN — RUNS LIKE A top; try it. $150. 479-4739.

1962 VOLKSWAGEN, IN GOOD condition. Offers. 477-2107.

1957 CHRYSLER SEDAN. $200. Terms to reliable party. 385-0480.

1934 BUICK, GOOD RUNNING order. $200. 386-9734 after 5.

1961 CHEV. BISCAYNE. VERY good condition. Suite 2, 125 Clarence.

100 CARS FOR SALE

SPEEDWAY
VOLKSWAGEN

QUALITY
RECONDITIONED
USED CARS

66 KARMANN GHIA Convertible. With radio $2795

65 CHEVROLET Impala Hardtop. Fully equipped $2795

65 PONTIAC 4-Door Sedan. Automatic, 6 ..... $2395

65 VOLKSWAGEN De Luxe Model. Spotless $1595

65 METEOR Montcalm 4-Door Station Wagon $2975

64 VOLKSWAGEN De Luxe Model Three dandies to choose from $1475

62 VOLKSWAGEN Custom Model $895

61 VAUXHALL 4-Door Sedan. Runs well $695

61 KARMANN GHIA. Excellent condition $1275

59 KARMANN GHIA. Completely reconditioned $950

60 METROPOLITAN. An ideal runabout $775

59 JAGUAR 3.4 Litre Sedan $1475

59 VOLKSWAGEN De Luxe Model. Spotless $750

58 DODGE Custom Royal Convertible $895

56 AUSTIN 4-Door Sedan. Runs well $375

The above units have all been fully reconditioned and are on display now for your inspection.

DROP IN TODAY

SPEEDWAY VOLKSWAGEN

"Under the revolving Volkswagen"

971 Yates 385-2415

PRICES SLASHED
TO BEDROCK!!!

We Are Overstocked With No Room to Move

EVERY CAR MUST GO!

No Reasonable Offer Refused
NO DOWN PAYMENT
Top Price for Your Trade-in

ALL Cars Covered by 6-Month Warranty in Writing

SALE CONTINUES

DAVID MOTORS LTD.

VOLVO — DATSUN
Sales and Service

1101 Yates St. 386-6168

Growing With Victoria

MALIBU MOTORS
LOW COST CARS

64 FORD Custom $1395
62 PONTIAC Tempest convert. $1095
61 MORRIS Mini $650
60 MERCURY station wagon .. $795
60 CHEVROLET $600
59 CHEV. Impala hardtop $795
58 PONTIAC V-8 hardtop $695
58 CHEV. 2-door $350
57 FORD 2-door $325
56 VAUXHALL $295
55 CHEVROLET $295
54 CHEVROLET sedan $150

385-3221
Corner of Quadra and Johnson

HOUSTON CAR-O-SELL
Where Customer Satisfaction Is Guaranteed

66 SUNBEAM, radio, auto. ..$1695
65 MUSTANG V-8 sports coupe $2595
64 CHEVELLE Malibu, 2-door hardtop $2195
64 OLDS Starfire convertible .$3495
63 CHEVROLET Nova convertible, automatic .....

TRADES — FULL FINANCING

3015 Quadra St. 382-3522
Open 9 a.m. till 9 p.m.

J. C. MOTORS LTD.

61 CHEVROLET Impala, V-8 $1395
64 RENAULT R-8 ..... $1095
61 METEOR 6, standard $895
62 STUDEBAKER, 2-door $795
59 STUDEBAKER Sedan $495
58 CHEV Wagon, 6 cyl. $495
58 AUSTIN Sedan $250
57 BUICK Convertible $695
56 FORD automatic $250
56 CONSUL convertible $295
55 VAUXHALL 6 Sedan $295
54 AUSTIN sedan $195

X 837 Yates Street 384-0021

'60 STUDEBAKER LARK V8 automatic $795
'59 PONTIAC "S" automatic.... $745
'58 CHEVROLET V8 automatic $645

All Very Clean Cars
WESTVIEW SERVICE
Trans-Canada Hwy. at Tillicum
EV 5-5412

FOR SALE, PRIVATE. 1961 PONTIAC 4-door Strato Chief. 6 cylinder, stick shift, radio, heater, good tires. $1095. Will consider small car stationwagon as part payment. 658-5193.

SACRIFICE

'66 Plymouth Sattelite convertible, automatic, radio. Full warranty. Only 5,800 miles. Showroom condition. 386-1679.

FOR VOLVO
The World's Finest Car
Call OTTO VERWOOD
DAVID MOTORS LTD
386-6168 385-7129

1966 CHRYSLER 2-DOOR HARDtop, radio, bucket seats, console and all power equipment, very attractive car in top condition. Phone 477-4206.

1956 4-DOOR BUICK STATION wagon, new front rubber, '67 plates, exhaust system, etc., $300. 386-7333. May be seen at 3396 Douglas.

61 VAUXHALL "CRESTA"—LEAVing Victoria, must sell. Excellent condition. $995 or best offer. 477-5038 after 6 p.m.

1962 FORD V-8, AUTOMATIC, METallic blue. Very good condition, $1,250. 385-0706

MUST SELL '62 MINI. CUSTOM paint and upholstery plus many extras. $450. 385-8297.

1955 VOLKSWAGEN TUDOR (motor not running). Body, interior and tires good. $135. 383-4392.

PRIVATE SALE. 1967 PONTIAC 2 plus 2. $3,800 or best offer. 477-6349 after 5:30 p.m.

'63 BUICK WILDCAT 4-DOOR hardtop. All power equipped. Rear window defroster, $2,250. 652-2791.

'56 VOLKS. BUS, $350. EV 3-4240.

100 CARS FOR SALE

ENSIGN
CHRYSLER PLYMOUTH
UNDER THE
'BIG SIGN'
930 YATES STREET
WIDE OPEN
SATURDAY TILL 6 P.M.

— 66's —

66 CHRYSLER Windsor, 2-door hardtop. V-8 motor, automatic, power steering and brakes. Balance new car warranty. Reg. $3995.
SALE PRICE $3795

66 PLYMOUTH Sport Fury convertible. Bucket seats, big V-8 motor. Full power equipment. Balance new car warranty. Reg. $4195.
SALE PRICE $3995

66 PLYMOUTH V.I.P. 4-door hardtop, V-8 motor, automatic, power equipped. Balance new car warranty. Reg. $4195.
SALE PRICE $3895

66 BARRACUDA Fastback. Bucket seats. Big V-8 motor, 4 on the floor, radio, loaded with extras. Balance new car warranty. Reg. $3795.
SALE PRICE $3495

66 PLYMOUTH Fury sedan, automatic, radio. Balance new car warranty. Reg. $2695.
SALE PRICE $2295

— 65's —

65 CHRYSLER Windsor, sedan, V-8, automatic, power steering and brakes. Radio. Balance new car warranty. Reg. $3195.
SALE PRICE $2995

65 DODGE Polara, 2-door H/Top, V-8 motor, automatic, power steering, Custom radio. Balance new car warranty. Reg. $2995.
SALE PRICE $2795

65 CHEVY II, 4-door station wagon. Reg. $2395.
SALE PRICE $2195

— 64's —

64 PLYMOUTH sedan, custom radio. Reg. $1995.
SALE PRICE $1795

64 VALIANT V200, slant 6 motor. Radio. Balance new car warranty. Reg. $1895.
SALE PRICE $1795

— 63's —

63 VALIANT V100, 4-door sedan. Reg. $1795.
SALE PRICE $1595

— 62's —

62 DODGE Dart, 4-door, V-8 motor, automatic. Reg. $1495.
SALE PRICE $1295

— 61's —

61 PLYMOUTH 4-door sedan V-8, automatic. Reg. $1195.
SALE PRICE $995

— 60's —

60 CHRYSLER Sedan, V-8 motor, automatic, power steering and brakes. radio. Reg $1395.
SALE PRICE $1195

60 RAMBLER 4-door station wagon, Custom radio and roof rack. Reg. $1295.
SALE PRICE $1095

— 59's —

59 RAMBLER 4-door station wagon, automatic, radio, roof rack. Reg. 1095.
SALE PRICE $895

59 BUICK Lasabre, 2-door hardtop, V-8 motor, automatic, power steering and brakes. Radio. Reg $1295.
SALE PRICE $1095

ENSIGN
CHRYSLER PLYMOUTH
UNDER THE
'BIG SIGN'
930 YATES STREET
Open Weekdays 'til 9.
386-2411

100 CARS FOR SALE

ENSIGN
CHRYSLER PLYMOUTH
UNDER THE
'BIG SIGN'
930 YATES STREET
WIDE OPEN
SATURDAY TILL 6 P.M.

— 66's —

66 FORD Galaxie 500, 2-door Hardtop, V-8 motor, automatic, power steering and brakes. Immaculate. Reg. $3495.
SALE PRICE $3295

66 RAMBLER Ambassador sedan. Automatic, radio. Reg. $3195.
SALE PRICE $2995

66 MERCURY Comet, 202 sedan. Big 6 motor. automatic, radio. Reg. $2695.
SALE PRICE $2393

66 CHEVELLE 4-door sedan, automatic trans. Driven only 5,000 miles. Reg. $2895.
SALE PRICE $2696

66 PLYMOUTH Belvedere II sedan. Slant 6 motor. automatic trans. Balance new car warranty. Reg. $2895.
SALE PRICE $2695

66 DODGE sedan. Custom radio. Balance new car warranty. Reg. $2595.
SALE PRICE $2195

— 65's —

65 PONTIAC Parisienne, 4-door sedan. Automatic, V-8 motor, power steering and brakes. Radio. Reg. $3095.
SALE PRICE $2895

65 FORD Custom 500, V-8 motor, automatic. Reg. $2795.
SALE PRICE $2595

65 FORD Fairlane 500 sedan, V-8 motor, automatic, radio. Reg. $2795.
SALE PRICE $2595

65 PLYMOUTH sedan. custom radio. Reg. $2395.
SALE PRICE $2195

— 64's —

64 FORD Falcon, 2-door, radio. Reg. $1795.
SALE PRICE $1595

64 VALIANT Signet, 2-door hardtop. Bucket seats. Hi perf. slant 6 motor. Automatic. Balance new car warranty. Reg. $2395.
SALE PRICE $2195

— 63's —

63 FORD 300, 4-door sedan, V-8 motor, automatic, radio. Reg. $1995.
SALE PRICE $1795

— 62's —

62 PONTIAC Strato Chief, 4-door sedan. Reg. $1695.
SALE PRICE $1495

— 61's —

61 VALIANT V200, 4-door sedan. Reg. $1295.
SALE PRICE $1095

— 60's —

60 BUICK Lasabre sedan. V-8 motor, automatic. power steering and brakes. Radio. Reg. $1395.
SALE PRICE $1195

60 FORD sedan, automatic trans. Reg. $1295.
SALE PRICE $1095

— 59's —

59 PONTIAC sedan, radio and heater. Reg. $895.
SALE PRICE $695

59 PONTIAC Laurentian, 2-door hardtop. Automatic, radio. Reg. $1295.
SALE PRICE $1095

ENSIGN
CHRYSLER PLYMOUTH
UNDER THE
'BIG SIGN'
930 YATES STREET
Open Weekdays 'til 9.
386-2411

100 CARS FOR SALE

ENSIGN
CHRYSLER PLYMOUTH
UNDER THE
'BIG SIGN'
930 YATES STREET
WIDE OPEN
SATURDAY TILL 6 P.M.

IMPORTS

67 SUNBEAM Imp, 2-door sedan. 5 yr, 50,000 mile warranty. BRAND NEW $1798

67 SUNBEAM 1725, 4-door sedan, Borgwaner automatic trans. 5 yr, 50,000 mile warranty. BRAND NEW $2298

67 SUNBEAM - ALPINE Sports Roadster. 5 year, 50,000 mile warranty. BRAND NEW $2898

66 FORD Cortina, 4-door sedan. Automatic trans. Reg. $2195.
SALE PRICE $1995

65 AUSTIN 1800, 4-door sedan. Bucket seats, radio. Reg $1995
SALE PRICE $1795

65 AUSTIN A60 sedan. Bucket seats, radio. Reg. $1795.
SALE PRICE $1595

64 VOLKSWAGEN 1500 station wagon. Radio, gas heater. Reg. $1895.
SALE PRICE $1695

64 VOLKSWAGEN De luxe, 2-door, radio. Reg. $1595.
SALE PRICE $1395

64 VOLKSWAGEN 2-door. Only driven 12,000 miles. Reg. $1495.
SALE PRICE $1295

61 VOLKSWAGEN. 2-door. Reg. $795.
SALE PRICE $695

60 CONSUL sedan. Radio. Reg. $795.
SALE PRICE $595

60 MORRIS 1000, 2-door. Reg. $795.
SALE PRICE $595

59 ZEPHYR Zodiac, automatic trans. Reg. $1095.
SALE PRICE $895

59 SUNBEAM Rapier, convertible. Reg. $1095.
SALE PRICE $895

ENSIGN
CHRYSLER PLYMOUTH
UNDER THE
'BIG SIGN'
930 YATES STREET
Open Weekdays 'til 9.
386-2411

DESPERATELY NEED TO SELL our '60 Ford Wagon. Can finance. 656-2384.

'59 FORD GALAXIE 2-DOOR HARDtop. Power equipped. Best reasonable offer. 478-3086.

1957 VAUXHALL, REAL CLEAN car in A-1 condition, $295. Cash offer? 479-6631.

REPOSSESSED AUTOMOBILES from $17 per month. Acceptance Co. Must sell. Credit mgr. 388-5222.

'56 VAUXHALL, BETTER THAN average. $395 or near offer. 383-4392.

'50 MORRIS OXFORD. GOOD rubber, very good transportation. $95. 386-0606.

'55 PLYMOUTH V-8. GOOD motor and transmission. $145 or best offer. 386-0606.

'55 METEOR STATION WAGON. 2-tone, radio, clean condition. 382-1164.

1958 STUDEBAKER STATION wagon, excellent condition. What offers? 1824 Lillian Rd., Fairfield.

1960 FORD FRONTENAC. NEW front tires, good condition. $950. 386-3956.

1966 PLYMOUTH SATELLITE convertible, automatic on the floor, $800, take over payments. 385-2238.

1961 CONSUL, RADIO, VERY good condition. $795 or offers. Trades considered. 479-3040.

'59 PONTIAC, BODY AND RUNning gear good, needs motor work. $50 or offer. 479-6758.

---

56 STUDEBAKER 6-CYLINDER automatic, 4-door sedan. Lots of miles, but still lots left. 383-4813.

1952 STUDEBAKER, GOOD transportation, not beat up, $60. 1379 Hillside.

1956 PONTIAC SEDAN, NICE condition, radio, $295. 1379 Hillside Ave.

'60 FALCON STATION WAGON, cheap. What offers? 383-0965.

1956 CHEV., GOOD CONDITION. $250. 384-5400.

1958 CHEV. 2-DOOR, 348 STANdard. New motor. Offers. 385-8810.

1954 FORD 2-DOOR. $145. 479-3062.

MODEL A 1930. A-1 STOCK. $400. 656-3285.

1962 VOLKSWAGEN DE LUXE. Immaculate. 477-3463.

MORRIS 1100, IMMACULATE condition. Low mileage. 383-5167.

'65 VOLKSWAGEN DE LUXE, 9,700 miles. 478-1118.

1966 AUSTIN 1800; 1966 AUSTIN Cooper S, $1,800 each. 388-6040.

'61 CONSUL, RADIO. GOOD CONdition. $550. 2021 Stanley.

---

56 BUICK FOR SALE. PHONE after 5. 385-6191.

1958 CHEV 2-DR HT V-8, WHITE naguahide. $1,000. 384-1498.

100 CARS FOR SALE

PETER POLLEN
FORD

SOMETHING SPECIAL
If you are looking for something

"JUST A LITTLE
BIT BETTER"

be sure to see this group of SELECT USED CARS

67 CORTINA GT, driven only 1100 miles, a hot performer, as new, full-new car warranty, save $300.
SPECIAL $2395

66 FALCON sedan, 200 C.I.D. motor, automatic, 1 owner, sold and serviced at the dealership.
SPECIAL $2395

65 COMET Caliente hardtop, automatic, power steering, radio, bucket seats, truly a beauty.
SPECIAL $2595

65 VALIANT hardtop, V8, automatic, radio, a highly desirable model.
SPECIAL $2395

65 COMET, automatic, radio, low mileage, a little gem.
SPECIAL $2095

65 L.T.D. FORD, most wanted luxury model, completely equipped, new cost $5,000.
SPECIAL $2295

65 MUSTANG, hardtop, automatic, radio.
SPECIAL $2995

65 MERCURY PARK LANE, equipped with every conceivable luxury item. New price $5,700.
SPECIAL $3595

66 PLYMOUTH Station Wagon, automatic, radio, 1 owner.
SPECIAL $2795

62 CORVAIR Monza, automatic, bucket seats, very clean.
SPECIAL $1095

62 FALCON, low mileage. You won't find a sharper car anywhere.
SPECIAL $1295

62 FALCON Sports, bucket seats, a very hard to find model.
SPECIAL $1395

PETER POLLEN
FORD
1060 Yates, 384-1144
Open Until 9 p.m.

TELMAC
U-N-D-E-R-S-E-L-L-S
COMPARE BEFORE YOU BUY

58 AUSTIN A55 Sedan
Value $450.....Whls $198
60 PEUGEOT Sedan
Value $800.....Whls $298
63 RENAULT 4-Dr.
Value $700.....Whls $389
62 VAUXHALL Sedan
Value $1000.....Whls $696
60 ZEPHYR, "auto"
Value $1100.....Whls $783
59 SUPER SNIPE A.T.
Value $1300.....Whls $842
61 MONZA De Luxe
Value $1200.....Whls $871
61 ALPHA ROMEO
Value $1750.....Whls $1484
— Many, Many More —

N-O M-O-N-E-Y D-O-W-N
FIRST PAYMENT IN MAY
PAYMENTS TO 48 MONTHS
Buy Any Car Without a Penny Down and Pay as You Drive

54 PONTIAC 2-Dr.
Value $300.....Whls $129
58 PLYMOUTH V8
Value $550.....Whls $287
56 MONARCH Convt.
Value $750.....Whls $289
59 FORD V8 "Auto"
Value $650.....Whls $356
58 CHEVROLET 4-Dr.
Value $900.....Whls $393
57 CHRYSLER Windsor
Value $900.....Whls $489
58 OLDS Hardtop
Value $1,600.....Whls $596
60 BUICK Le Sabre
Value $1300.....Whls $684
And Many More

Each Car Price Tagged

T — E — L — M — A — C
"WHOLESALE"
848 FORT — 385-5441
OPEN EVENINGS

'64 MERCURY METEOR, 1 owner, 30,700 miles, radio, 4-door, automatic, V-8, 352 motor; new Firestone 600 tires, back-up lights, etc.; electric rear window. Very clean. Excellent condition. Good selling reason. 384-4694.

IMMACULATE

1962 Chrysler Silver Blue, low mileage. Fully equipped. V-8. Auto trans, whitewall tires, custom radio. Underpriced at $1595 or near offer. Phone 655-3179.

1964 CHEVROLET BEL AIR 4-door sedan, 6-cylinder, automatic, white with red upholstery. 27,000 miles. $1,395 firm. 384-1358.

'55 CHEV. BEL AIR, 6 STANdard, low mileage, good condition throughout. Recent valve grind. $475. 479-4226.

1960 FORD, $595; 1963 PONTIAC, $1,350. Both 1-owner cars. Phone Nanaimo 753-8006.

1966 TOYOTA STATION WAGON. Custom radio. Under warranty, just like new. $2,395. 382-6090.

1963 VOLKSWAGEN 1500, RADIO, gas heater, low mileage, very good condition. Private. 382-1317.

'59 FORD AUTOMATIC. GOOD condition. Take over my payments. 385-5517.

---

55 CHEV. 2-DOOR HARDTOP. 6-cylinder standard. Good condition. 383-1236.

---

62 CHEVY II DE LUXE HARDtop. Excellent condition. Best offer. 385-6469.

SACRIFICE, '54 ZEPHYR, GOOD condition. Best offer. 386-0905.

---

59 PONTIAC, $50; 58 OLDS, SELL for parts. 652-2647.

FOR SALE '55 METEOR 2-DOOR. Pipes. $200. 382-4117.

---

57 CHEV 2-DOOR, $295. GEORGE Eng Truck Sales, 940 Hillside.

1960 NASH METROPOLITAN, radio, in good shape. $500. 479-2314.

1954 CHEV., GOOD RUBBER AND motor, $80. 382-7192.

'59 CHEV. BEL AIR, EXCELLENT condition. Offers accepted. 383-9350.

1956 CHEV BEL AIR — RADIO and whitewalls. $250. 382-6140.

100 CARS FOR SALE

SUBURBAN
N
O
R
T
H

ON
DOUGLAS

HARDTOPS
CONVERTIBLES

66 CHEVROLET Impala Hardtop. Full power, V8, automatic, radio. 9000 miles. Aqua green.
Was $3495 Now $3195

66 METEOR Montcalm Hardtop. Full power, V8, automatic, radio. Cardinal red.
Was $3195 Now $2895

66 CHEVROLET Malibu Hardtop. V8, automatic, bucket seats, radio. Tiffany blue.
Was $3295 Now $2995

66 ACADIAN Canso Hardtop. V8, automatic, bucket seats, radio. Springtime yellow.
Was $3195 Now $3095

66 COMET Cyclone GT Convertible, full power 390 V-8, automatic, radio. Inverness Green.
Was $3895 Now $3595

65 OLDSMOBILE 98, 2-door hardtop, full power, seats, windows, radio. Polar white.
Was $4295 Now $3595

65 PONTIAC Parisienne Convertible, full power, V-8, automatic, radio. Reverberator Honduras Maroon.
Was $3095 Now $2895

65 METEOR Montcalm hardtop, full power, V-8, automatic, radio. Aqua green.
Was $2895 Now $2695

63 ACADIAN Beaumont Convertible, 6 cylinder, automatic, radio. Rangoon red.
Was $1995 Now $1695

63 VALIANT V200 hardtop, 6 cylinder, automatic, radio. Polar white.
Was $1795 Now $1695

SEDANS

67 FALCON Futura 2-door, 6 cylinder, automatic, 1800 miles. Arcadian blue.
Was $2895 Now $2695

66 COMET Capri sedan, V-8, automatic, power steering. Cardinal red.
Was $2895 Now $2695

66 COMET 202 sedan, 6 cylinder, automatic, radio. Trafalgar blue.
Was $2495 Now $2295

65 COMET 202 sedan, 6 cylinder, automatic, radio. Polar white.
Was $2095 Now $1995

65 CHEVROLET Belair Sedan, 6 cylinder, standard transmission, radio. Holly green.
Was $2195 Now $1895

64 PONTIAC Sedan, 6 cylinder, automatic, 2-tone Beige and White.
Was $1895 Now $1695

64 CHEVROLET Tudor Sedan, V-8, automatic, power steering, power brakes. Bronze.
Was $1995 Now $1795

63 MERCURY Monterey Sedan, V-8, automatic, full power, radio. Burgundy.
Was $2095 Now $1895

62 PONTIAC Tudor Sedan, V-8, automatic. Seafoam green.
Was $1695 Now $1495

62 CHEVROLET Belair Sedan, 6 cylinder, automatic, radio. Blue.
Was $1695 Now $1495

62 GALAXIE Sedan, 6 cylinder, automatic, radio. Beige and white.
Was $1595 Now $1095

62 PLYMOUTH Sedan, 6 cylinder, standard transmission. Coral.
Was $1095 Now $895

TRANSPORTATION

61 MERCURY Sedan, full power, automatic, radio. $995

61 FORD Sedan, 6 cylinder, standard transmission. $995

61 VAUXHALL Cresta, 6 cylinder $895

61 VOLKSWAGEN Custom, radio $795

60 FAIRLANE 500 Sedan, V-8, power steering, power brakes, radio $695

60 VAUXHALL Victor, 4 cylinder $695

60 MONARCH Sedan, V-8, full power, radio $795

60 VAUXHALL Cresta, 6 cylinder $695

60 CHRYSLER Windsor, V-8, automatic $895

61 ZEPHYR, radio $695

AT
SUBURBAN

"FORD COUNTRY"
COUGAR
COMET
FALCON
METEOR
MERCURY
ANGLIA
CORTINA
MERCURY TRUCKS

386-6131

100 CARS FOR SALE

SAUNDERS & HITCHMAN
SPECIAL CLEARANCE
ON
USED CARS

67 TOYOTA "700" 2-Door automatic, less than 1,000 miles. A beauty $1395

65 VIVA — Top condition. That smart car you have been looking for. Only $1095

60 CORVAIR — New paint, standard transmission. A real bargain $695

63 MERCURY Comet 2-Door Hardtop. Bucket seats, automatic. A real beauty. Only $1695

59 CHEVROLET 4-Door Sedan. 6-cylinder, standard transmission $795

55 PONTIAC Station Wagon 8,000 miles on new motor $395

53 DODGE 4-Door Sedan $195

62 ENVOY — Radio inclusive $695

53 STUDEBAKER — 4-Door Sedan $150

56 DODGE—Automatic, V8, radio $295

54 AUSTIN A-70 — Good shape $295

53 AUSTIN A-55—New clutch and tires $195

55 PONTIAC—4-Door, 6-cylinder $395

56 AUSTIN A-55 ..... $395

57 PREFECT 2-Door $195

58 HILLMAN 4-Door, new paint $595

56 OLDSMOBILE "98" 4-Door Hardtop, radio $645

61 VAUXHALL Velox — Top condition $995

SAUNDERS & HITCHMAN
2040 Cadboro Bay Rd.
383-7111-2

REPROCESSED
AUTOMOBILES READY FOR THE ROAD
NO DOWN PAYMENT
NO PAYMENTS UNTIL MAY
$22 PER MONTH

1966 HONDA 160
1961 TRIUMPH CONVERTIBLE
1960 SIMCA SEDAN
1957 ZODIAC AUTOMATIC
1954 OLDS SEDAN
1956 STUDEBAKER SEDAN
1960 SIMCA V-8
1958 AUSTIN A 55
1957 HILLMAN SEDAN
1956 METROPOLITAN H'TOP
1938 JAGUAR MK 7
1954 MONARCH SEDAN
1959 SUNBEAM RAPIER

$22 PER MONTH
AT
BRIAN HOLLEY
MOTORS LTD.
JUST DOWN FROM THE ROYAL THEATRE
750 BROUGHTON 384-1161

HORWOOD BROS.

66 VOLKSWAGEN de luxe, custom radio, as new $1695
65 COMET, only 14,000 original miles, custom radio, whitewalls $2295
63 CONSUL Cortina, new paint real economy $1145
63 CORVAIR sedan, 1 owner. Low mileage $1295
61 OLDS convertible, de luxe, radio, top condition $1695
60 VOLKSWAGEN de luxe, radio $845
58 ZEPHYR sedan, de luxe interior, low mileage, immaculate condition $995
59 VOLKSWAGEN, radio $695
59 CHEV 6 automatic $695
59 AUSTIN A-55, new paint $735
55 OLDSMOBILE 2-door hardtop, exceptionally clean $595

USED CARS WANTED
MUST BE GOOD

Austin — MG — Morris
Austin-Healey

Open 9 a.m. to 9 p.m.

810 Johnson 385-1451

HILLIARD AUTO SERVICES LTD.

56 FORD station wagon $495
57 OLDS all power $375
58 RENAULT $175
59 AUSTIN, manumatic $475
55 STUDEBAKER automatic $275
58 PLYMOUTH station wagon $475

Opposite the MEMORIAL ARENA
Phone 388-7511 or 477-6715

'48 DODGE, '52 PONTIAC, AUSTIN A-40 and parts for '41-'58 Dodge and Plymouth, '49-'52 Chev and Pontiac. 389-1742.

'54 STUDEBAKER LOW BOY, standard shift with overdrive, almost new tires and battery, very good clean condition. 385-2947.

1966 ACADIAN 2-DOOR SEDAN. 350 h.p. 327 engine. 4-speed transmission and positraction, 11,000 miles. 4115 Elwood Ave. 479-4963.

1966 VOLKSWAGEN WITH ALL accessories and new car warranty. Low mileage. $1,750. Phone 385-5439 in morning.

'65 BUICK LE SABRE 2-DOOR hardtop. White, maroon interior, full power. Will take old pickup as part payment. 656-3260.

---

60 OLDSMOBILE SUPER 88 2-DOOR hardtop, power steering and brakes, 5,000 miles on rebuilt motor, $1,095, must sell. 386-0008, 383-1177.

TRANSFERRED—MUST SELL
'66 Parisienne 2-door hardtop, V-8, standard custom radio, $2,375. 382-6319 after 5 p.m.

---

61 CORVAIR "700" SEDAN, AUTO. 6 cylinder, custom radio, tutone, W.W. tires. Leaving Canada, $850 or best offer. Ph. 385-3780.

'59 VOLKSWAGEN, NEW ENGINE, paint and transmission last fall. Leaving for U.S. 388-4692, 10 p.m. to 11 p.m.

SACRIFICE SALE

1965 Pontiac Parisienne convertible; mileage 18,000, under warranty, $2,600. 4529 Juniper Place. 477-3334.

FOR SALE — 1960 HILLMAN, good condition, radio, 2-tone, $795. Will finance. 479-1685.

1964 MORRIS 1100, A-1 CONDItion. $1,200. 4929 Prospect Lake Road. 479-2955.

'62 VALIANT 200 SEDAN. BIG SIX automatic. Radio, new tires, good condition. $1,475 or offers. 382-6215.

1961 MONARCH. GOOD CLEAN car. $1,050. Will consider older trade. 385-1109.

'66 BARACUDA, 10,450 MILES. V-8 automatic, consul, bucket seats. Reasonable offer. 382-6426.

1954 BUICK HARDTOP, $75. TWO 1947 Olds, 1 licensed. 1015 Tolmie. 383-5533.

1957 CHEV BEL-AIRE IN EXCELlent condition. All de luxe features. A.T., P.S., P.B., 283 V-8. 385-0487.

1958 AUSTIN, GOOD TRANSPORtation Must sell. $350 or offer. 383-8763.

1954 BUICK SEDAN, RADIO, standard transmission. $225. 1955 Consul, $125. 478-4861.

100 CARS FOR SALE

EMPRESS MOTORS LTD.
TWO LOTS
VIEW AND QUADRA
AND
847 YATES ST.

LOOK NOW
STATION WAGONS

66 CHEV Bel Air, 9 passenger station wagon, V-8 automatic, radio, power steering $3495

64 WILLY'S JEEP Station wagon, red $1895

65 DODGE, 4-door station wagon, V-8 automatic, blue $2495

65 PONTIAC Parisienne, V-8, station wagon, radio, automatic, power steering and brakes $3295

64 DODGE 4-door wagon, automatic, brown ... $1895

63 FORD 'Fairlane' wagon, V8, automatic, radio, blue $1895

60 PONTIAC "6" station wagon, blue $1095

62 ACADIAN, 4-door wagon, blue $1595

62 PONTIAC Parisienne wagon, V-8, automatic .. $1995

CONVERTIBLES

59 PONTIAC, V-8, convertible, automatic, radio, white $995

61 BUICK 'Electra' convertible, automatic, radio, power steering, brakes, black $2395

62 PONTIAC Parisienne convertible, V-8, automatic, radio, power steering, and brakes, white $2195

66 RAMBLER Convertible, automatic, blue. LIKE NEW $2495

64 FORD GALAXIE, convertible, V-8, automatic, power steering and brakes, radio. Blue. $2895

61 RAMBLER convertible. White $995

64 FORD GALAXIE, convertible, V8, automatic, power steering and brakes, radio. Blue $2895

61 RAMBLER convertible. White $995

SEDANS

64 BUICK Special sedan, automatic, radio, blue $2495

65 PLYMOUTH Fury V-8, sedan, blue $1895

64 CHEVROLET BEL AIR, Sedan. Blue $1895

65 METEOR V8, sedan. Automatic, radio, power steering and brakes. White $2695

64 BUICK Skylark Sedan. V8, automatic, power steering $2295

65 CHEVELLE Malibu sedan, V-8, automatic, radio. White $2495

66 PONTIAC Parisienne — sports sedan, V-8, automatic, radio, power steering. Green. $2995

62 OLDSMOBILE 88 sedan, automatic, radio, power steering, brakes. White. $1895

64 ACADIAN Beaumont Sedan, Automatic, White $1995

62 PONTIAC Laurentian Sedan. Green ... $1495

66 PONTIAC Strato-Chief sedan. Automatic, radio, beige $2595

65 CORVAIR Sports coupe. 4-on-the-floor. Supercharged motor $2295

62 CHEVROLET Bel Air Sedan. Color White $1495

64 METEOR sedan. Radio. Beige $1895

SMALL CAR BUYS

65 Morris 850 ..... $1195

64 SUNBEAM Alpine Grande Sport $1695

59 AUSTIN Healy 3,000 Sports Coupe $1195

57 VOLKSWAGEN $495

60 FIAT Station Wagon $250

58 KARMANN Ghia $695

63 PEUGEOT Sedan ..$1095

59 ZODIAC $495

62 VOLKSWAGEN Sunshine roof $895

59 SUNBEAM Rapier, Hard Top, Red $795

62 VAUXHALL De Luxe Sedan $1195

60 PEUGEOT Sedan.... $650

100 CARS FOR SALE

MORRISON ON DOUGLAS

GM CITY

CONTINUING THE VALUES IN THE BIG SAVE

USED CARS

Morrison's new used car management team, has prepared a basket of real "Goodies" . . . Premium used cars at really low prices!

NEAR NEW 1966 IMPALAS

Quality Chevrolet Model 4-Door Hardtops. V-8, automatic, fully power equipped. A choice of 6.
EACH $3188

66 CAPRICE
Top of the Chevrolet line. Beautiful Caprice, full power equipment, of course, Many luxury extras. A choice of 2.
EACH $3596

63 RAMBLER 550 Sedan, 6-cylinder with radio. Licence 52-961 .....$695

61 MORRIS Wagon. Licence 55-838. Reg. $1095.
A BIG SAVE at $787

60 CORVAIR. Licence 48-058. Reg. $995 .....$787

60 PONTIAC. Automatic drive. Lic. 48-080.
BIG SAVE NOW ..$1039

60 HILLMAN Station Wagon, Roomy and economical. Licence 48-062. Reg. $895.
SPECIAL $688

60 AUSTIN A40. Licence 48-057. Reg. $695.
BIG SAVE at $577

59 DODGE Royal Convertible. Fully power equipped. Reg. $1195.
BIG SAVE at $945

59 PONTIAC. Automatic transmission. Licence 48-083. Reg. $995.
SPECIAL $577

59 OLDSMOBILE 2-Door Hardtop. Licence 48-065. Regular $1295.
BIG SAVE at $945

59 CHEVROLET Lic. 48-074. Regular $995
BIG SAVE at $577

59 PLYMOUTH Belvedere. V-8, automatic transmission. Lic. 48-086.
Reg. $795 .....$577

59 OLDSMOBILE Super 88 Sedan. Fully power equipped. Lic. 48-064.
Reg. $1095 .....$577

59 PONTIAC. Automatic 6-cylinder, radio, 2-Door Hardtop. Licence 48-876.
Reg. $1195.
BIG SAVE at $945

59 PONTIAC, Automatic, 6. Licence 53-218.
Reg. $895 .....$577

59 BUICK 4-Door Hardtop. Licence 43-773. Reg. $1195.
BIG SAVE at $945

59 DODGE Royal Sedan. Licence 39-526. Reg. $1195. Now make a
BIG SAVE at $945

BELOW WHOLESALE

57 METEOR 2-Door. 6-cylinder. Was $395.
NOW $292

58 PONTIAC Sedan. 6-cylinder, automatic. Licence 48-084. Reg. $695 ....$349

57 PONTIAC Sedan. 6-cylinder, radio; one owner. Was $395.
NOW $282

55 CADILLAC Sedan. Rebuilt motor. Licence 7-314. Reg. $995.
BIG SAVE, now only $666

55 CHEVROLET Sedan. 6-cylinder. Lic. 10-365. Reg. $295. Now only $119

50 OLDSMOBILE Sedan. Licence 20-883. Reg. $145.
SPECIAL $97

MAKE THE BIG SAVE NOW

MORRISON ON DOUGLAS

OPPOSITE MAYFAIR

G.M. CITY IN VICTORIA

Phone 385-5777

Open 'TILL 9 P.M.

100 CARS FOR SALE

P P P P P P P P P P P P

PLIMLEY

CANADA'S Lowest Priced

CANADA'S Safest Car

CANADA'S Best Buy

VISIT US

TODAY

66 RAMBLER, executive driver, Classic. Automatic, 6-cylinder economy. Regular $3305.
NOW $2595

66 VOLKSWAGEN 1300 Sedan. New condition $1595

66 HUMBER Super Snipe. Britain's luxury car. Full power, automatic, radio. Cost new $5600. 5000 miles. Today's price $4295

65 RAMBLER 660 Classic 4-Door. Reclining seats, automatic, 6-cylinder. Very low mileage. Regular $2595.
NOW $2295

65 FORD Galaxie 500 Convertible. Full power, automatic, radio. 1 owner. A1 condition $3195

65 RAMBLER 440 Convertible. 6-cylinder, radio, automatic. 1 owner. $2595.
NOW $2395

65 GALAXIE 500 2-door hardtop, full power, Automatic, radio, as new. A steal at $2895

64 RAMBLER American Compact Sedan, 1 owner. Two-tone paint. Top condition. Regular $1795.
NOW $1545

65 AUSTIN 850 panel ..$995

63 RAMBLER 6-cylinder 2-Door. Reclining seats. A steal. Regular $1095.
NOW $895

ALL CARS CLEARLY PRICE TAGGED

SELECT USED CARS

1 year warranty in writing

NO DOWN PAYMENTS

NO PAYMENTS TILL MAY

61 MGA Sports. Radio ..$995

61 PONTIAC 4-Door Hardtop. Automatic, 6, radio, power steering, many extras. Only $1495

61 CORVAIR Sedan, Automatic, 1 owner $995

30 units, 1960 to 1957 to choose from. $200 to $1000.

PLIMLEY

1010 Yates St. 382-9121

P P P P P P P P P P P P

TORONADO "DE LUXE"
Absolutely showroom kept, and very few miles, equipment includes custom radio, power aerial, power windows, 6-way seat, rear defrost, cornering lights, seat belts, window washers, H.D. tires, special custom upholstery. Cost approximately $6,000; must sacrifice and consider trade. 383-1926.

BURNSIDE TEXACO
1964 V.W. de luxe, radio $1,275
1963 V.W. Radio $1,095
1962 V.W. Micro Bus.
New motor $1495
Your Volkswagen Specialist, 384-5812

1962 PLYMOUTH COACH. NEW motor, clutch, transmission, positraction, Hurst stick, tach, E. T. mags, Firestone rubber, in primer, phone Jim. 384-1763, 312 Rithet.

1961 PLYMOUTH FURY SEDAN, 6 cylinder, automatic, power steering, radio. A-1 condition. 385-0819 evenings.

1962 VOLVO P 1800. NEW MICHELIN X tires. 34,000 miles. Immaculate condition. 2942 Oriole between 5 and 7 p.m.

1962 CHEV 6-CYLINDER, STANDARD, sedan, radio, whitewalls, excellent family car. Must sell. 479-3520.

1959 MONARCH, EXCELLENT condition, 4-drive, power steering, power brakes, dark green, radio, stereo. Best offers. Phone 385-5803.

Must sell (private), 1965 Volvo Canadian 4-door, loaded, 18,000 miles, excellent condition inside and out. Best offer takes. 382-4580.

1959 FIAT STATION WAGON (larger model), very nice condition. $345. 383-6854.

1958 MERC 2-DOOR HARDTOP IN good shape with rebuilt motor, $325. Phone 477-2106.

1959 METEOR SEDAN, 352, V-8, A.T. P.S., radio, $695 or best offer. Phone 382-6627.

'64 VAUXHALL VIVA DE LUXE. 4-cylinder, 4-speed transmission, push-button radio, excellent. 382-3627.

FALCON WAGON
1964, 6 Standard, radio, electric tail-gate, A-1. $1,850. 479-1260.

RELIABLE 1959 VAUXHALL Velox, good condition, $450. Phone 385-2695.

'59 RAMBLER 4-DOOR SEDAN, automatic, 1 owner, low mileage, excellent condition. $675. 477-2458.

58 CHEV 4-DOOR STATION-wagon. Very clean. $975 or best offer. 383-4892.

1960 FALCON WAGON, MECHANically perfect. $795 or offer. 478-1449.

1964 MINI MINOR, VERY reasonable. 383-1090.

1959 CHEV DE LUXE SEDAN, excellent condition. 642-3304.

1959 METEOR 2-DOOR, V8, STANdard. A-1 condition. 656-3147.

1960 SIMCA HARDTOP, $360. 658-5051.

LICENSED VOLKSWAGEN panel, $195. 384-7861.

1957 VOLKSWAGEN, $300. 652-1773.

1961 VOLKSWAGEN VAN, GOOD condition. Must sell. $400. 894-9032.

1965 COMET STATION WAGON, 11,000 miles, 1 owner. 386-1818.

'67 MUSTANG V-8, MANY OPtions, 3,500 miles. 477-4561.

REPOSSESSED CARS, NOTHING down, payments only. 383-1924.

'66 VALIANT V 200, AUTO, 4-DOOR. 8,000 mi. 382-4873.

1961 VOLKSWAGEN BUS; 1959 Volkswagen sedan. 383-5802.

1960 VAUXHALL VICTOR. LOW mileage. 385-3594.

100 CARS FOR SALE

AUSTIN 1100 SEDAN, 1967, 400 miles. Radio. Newly registered. Cost $2225. Would accept $1850 cash or monthly payments. Phone 477-1995 after 6 p.m.

ESQUIMALT SERVICE LTD.
Corner Admirals and Esquimalt
Three of our best ladies' cars:
$395 for '60 Renault Sedan
$465 for '64 Austin 850
$565 for '58 Rambler Sedan.
383-5631, evenings 382-7918

1962 PARISIENNE 2-DOOR HARDtop, full power equipped, 283 cubic inch, fuel injection cam, 2 Mickey Thompson mag wheels, converted floor shift. Best offer. Accept older car on trade. 478-1982.

1966 BEAUMONT AUTOMATIC convertible, electric top, 6,500 miles. Immaculate. Cost $3,800 on the road. Asking $3,150. Can finance. 477-1863.

1964 VIVA DE LUXE ONLY 13,000 miles, lady owner. Black with red interior. Radio, in excellent condition. $1,195. No trades. Phone 477-1360.

MUST SELL NOW
'65 CANSO HARDTOP De Luxe Sport with bucket seats, automatic. Any reasonable offer. No trade. Ph. 477-6049.

METROPOLITAN 2-DOOR HARDtop, 22,000 miles. This is a local 2-owner car with only lady drivers, smart, clean and dependable. $695. 477-4540, 382-3583.

VERY NICE SMALL STATION-WAGON — 1961 Vauxhall 4-door. Excellent condition all over. A very good buy. 479-3100.

GOING TO EXPO? TRAVEL IN class, comfort and quietness. Low price, high gas mileage. Cadillac. Top shape. 196 Terra Rd.

1947 MERC BUSINESS COUPE, excellent shape, pipes, radio, heater, $150. 386-8286 between 5:30-7:30 p.m.

T-BIRD CONVERTIBLE, 1962, ALL power equipment. Asking price $2,200 or closest offer. 4306 Dieppe after 6:30 p.m.

1954 CHEV, 2-OWNER, WITH RE-conditioned motor. Total original miles 90,000. Radio and heater. 385-5993.

BELOW WHOLESALE FOR CASH or finance. Private sale, 65 Vauxhall or trade for larger car. 656-1873.

1962 PARISIENNE 2-DOOR HARDtop. 327 V-8, automatic equipped. Electric windows. $1,700. Offers. Duncan 746-7982.

HERE IS A NICE CHEV.
A 1955 four-door sedan. Automatic and in very good shape. GR 9-5100.

ROCK BAY MOTORS
Mercedes-Benz Sales and Service
760 Johnson St. 386-9311

'65 METEOR STATION WAGON, V-8, automatic, 18,000 miles, $2,695. 383-2386.

LADIES' SPECIAL '65 VAUXHALL Viva deluxe. Must sell. Call after 6. 384-1577.

1961 FORD MONARCH. GOOD condition. Reasonable. Offers. 385-1109, after 5:30 p.m.

MUST SELL '65 COMET CALIENTE convertible V-8 automatic. 1st reasonable offer. 479-2717.

66 VOLKSWAGEN 1300 DE LUXE, fully equipped, $1,500 or quick sale. 478-5172.

55 FORD V8, STICK SHIFT, GOOD tires, radio, excellent condition, $295 or offers. 382-3343.

'56 CHEV CONVERTIBLE, POWER top, power brakes, $475. 1459 Pembroke. 383-6639.

MUST SELL, 1958 AUSTIN 4-DOOR sedan. Clean. Good condition. $350 or best offer. 388-4984.

1964 AUSTIN A-60. LOW MILEAGE, 1 owner, perfect condition. Asking $1,295. 384-2974.

TAKE OVER LOW MONTHLY payments. 59 Lloyd stationwagon. $195 owing. 385-8658

1955 BUICK HARDTOP 4-DOOR, power brakes, power steering, top condition, $275. Phone 652-1632.

1953 OLDS, RUNNING, NEEDS fixing up. $75 or nearest offer. 385-8994.

1960 CHEV BEL AIR SEDAN, 6, automatic, exceptionally clean, 49,000 miles, $985. 652-1195.

1958 CHEV BEL AIR 2-DOOR, standard, 6, very clean, new paint, $500. 652-1195.

MUST SELL '60 PONTIAC. GOOD condition. $75. Also complete parts for '59 Olds. 388-6950.

'64 IMPALA CONVERTIBLE. IMmaculate condition. All power. Must sell this weekend. 384-1062.

1956 DODGE. AUTOMATIC. V-8, red. Ram engine. $75 or best offer. 478-5133.

101 FOREIGN IMPORT AND SPORT CARS

SPORTS CARS UNLIMITED

DEALERS FOR

TRIUMPH - ROVER - FIAT

OVER 20 DIFFERENT MODELS ON DISPLAY

COMPLETE FACTORY SERVICE AND PARTS FACILITIES

PLUS

SPORTS CAR ACCESSORIES FOR ALL MAKES

AT

BRIAN HOLLEY MOTORS LTD.

750 BROUGHTON 384-1161
JUST DOWN FROM THE ROYAL THEATRE

'61 M.G.A. NOT RUNNING, 478-4227.

'57 M.G.A. 385-477-6719.

105 TIRES

$1 DOWN
$1 A WEEK

Buys a New Goodyear Tire

See us for Brake Relining Wheel Alignment, Shocks and Mufflers Easy, Easy Terms

VICTORIA TIRE LTD.
Government at Herald 382-6134

800X15 SNOW TIRE, TUBE AND wheel. Best offer. 385-3016.

1 PAIR 800 BY 15 SNOW TIRES, new. $25. 383-7291.

106 TRUCKS

SACRIFICE — CAMPER'S SPECial 1959 Chev. ½ ton. Long Box, 1000 miles since overhaul. Good rubber. Best offer over $700. May be seen at Cordova Bay Texaco. Phone offers to 386-0950 or 652-6221. Ask for Ted Harper.

'67 JEEP 4-WD $80 PER MONTH with trade. 12 pickups, 2 4-WD Jeeps, 2 Volks vans, 3 wagons, 1 Alfa trailer, 1964 Jeep Wagoneer $1395. Jeep trucks for lease purchase. Victoria Jeep, 478-4233.

'52 Jeep 4x4 ..... $695
'59 Ford Station Wagon $495
'61 1-H.C. 4-ton $1,965
DOMINION MOTORS LTD.
1812 Douglas St. 385-5012

1961 GMC ¾-TON PICKUP, LONG box, big tires, 4-speed trans.
George Inge Truck Sales Ltd.
940 Hillside 385-3054

SEE THE SENSATIONAL DATSUN 1-ton truck line. Pickups, flatdecks, stake sides, vans, camperettes and cruiser campers. Datz2 Motors Ltd., 386-6168.

BIG FAMILY? WANT TO GO camping? '67 GMC Handi-Bus V-8; automatic; removeable seats. 384-9059.

1957 GMC ½-TON LONG BOX, good running order, good tires, radio. 477-3834.

'49 CHEV., '55 VANGUARD, PICKups. Cheap. 382-0865.

'64 CHEV. ½-TON PICKUP, WILL accept trade. 656-1892 or 656-2614.

1952 CHEV PANEL, REAL GOOD, $295. 382-5018.

1962 MERC ECONOLINE 6, $850. 382-5018.

1961 BEDFORD VAN, IDEAL camping. Clean. 478-3796.

1HC SHORT LOG TRUCK WITH contract to haul; only $600. 652-2509.

THINKING OF HOME IMPROVEMENTS?
Check the Building Supply Classification No. 61 in the Classified for daily bargains.

107 PARTS, ACCESSORIES

CHRYSLER
SPEED EQUIPMENT AND DRESS-UP PARTS

Dual-four manifolds, from ... $59.00
Camshafts, from $42.50

ENSIGN CHRYSLER-PLYMOUTH
1061 Yates at Cook
386-2981

Parts Department Open to Midnight
Monday to Friday
Saturday 8:30 - 12:30

STEREO PLAYER For Your Car

Continuous playing, sealed tapes, simple installations, good selection of tapes.
PRICED FROM ...$59.95 up

D & D TIRE LTD.
Victoria Duncan
382-7283 746-7191

OUR NEW LOCATION
2130 Blanshard Street
Your Car's "Heart" is the
BATTERY
For a strong, sure start every time
GET an "ACME"
LOWEST PRICES IN TOWN
Delivered and Installed
FRANCIS BATTERY & TIRES LTD.
Retreading Specialists
383-7032

RINGS, BEARINGS, GASKETS, EXchange brakeshoes, drum turning, pin fitting, valve seat machining.
CORDS PISTON RINGS
at 834 Johnson Street 382-9011

'57 MONARCH; '52 BUICK; '55 Chrysler; also 3-ton truck parts. All makes. Hemi truck motor 383-8983.

LARGE STOCK OF PLASTIC SEAT covers. Custom built, $17.95. Sandy's Auto Parts, 1023 View St., EV 5-8478.

'53 FORD FLATHEAD ENGINE complete, and transmission. Excellent condition. Phone 656-3937.

REBUILT '63 CHEVY 283 MOTOR, automatic transmission (6,000 miles). 479-3943.

PUSH BUTTON RADIO FOR SUNbeam Alpine. 479-2760.

WANTED—ROADSTER OR ROADster pickup body. 479-6301.

LANGFORD AUTO WRECKERS.
1074 GOLDSTREAM GR 8-2869

FOR SALE: 265 CU. IN. CHEV. motor. $65. 385-5396 after 5 p.m.

WANTED — FRONT END BODY parts for 1956 Ford. 478-5732.

1955 FORD CROWN VICTORIA, $90. 477-4895, 1278 Pearce Cres.

108 AUTO REPAIRS, SERVICE, TOWING

SPEEDWAY MOTORS LTD.
971 Yates
Your Volkswagen parts and service centre
385-2415

NOTHING DOWN
Automatic Transmission Repairs. Low interest budget plans. Clovelly—20 years' renown.
382-3313 2477 Quadra at Cook

FAST, TOP QUALITY RADIATOR repairs, body work and painting at Morgan Chevrolet Oldsmobile Ltd., 3050 Douglas at Finlayson, 385-5171.

TRANS-WILL AUTOMATIC TRANSmission specialists. EV 4-2951. Rebuilt auto transmissions from $69.95; tune-ups from $11.95.

MECHANICAL REPAIRS REASONABLE TERMS
DOWMAN'S SERVICE
724 JOHNSON 383-1411

FOR EXPERT VOLKSWAGEN REpair and service see Lou's Texaco Service, 725 Government. 386-1515.

110 AUTO FINANCING AND INSURANCE

GOOD DRIVERS SAVE MONEY. Allstate Insurance, 385-5451.

112 CARS AND TRUCKS WANTED

Good, Clean
CARS AND TRUCKS WANTED
Cash in 5 Minutes
— PLIMLEY —
1010 Yates St.

WE BUY CARS FOR CASH

SPEEDWAY MOTORS
971 YATES STREET

KASH FOR YOUR CAR
Phone KEN anytime.
SUBURBAN MOTORS
386-6131

1962 OR LATER SMALL CAR similar to Austin A-40 or Triumph. Must be in perfect condition for cash. No trade. 382-8065.

CASH IN A FLASH
FOR CLEAN CARS OR CONSIGN
HOUSTON MOTORS LTD.
2015 QUADRA ST. 382-8822

CASH FOR CARS
All makes and models needed
LANGFORD MOTORS
731 Goldstream Ave. 478-1212

IMMEDIATE CASH OFFERS ON ALL TYPES OF CARS AND TRUCKS, by MAYNARDS, Auctioneers, 386-5181.

WANTED: OLDER MODEL MORris convertible. Reasonable condition. Call after 5 p.m. 477-1161.

SELLING? CASH OR CONSIGN. SEE ART'S CAR SALES, BURNSIDE AT HARRIET. 385-6303.

WANTED 1960 TO '64 PICK-UP IN good condition. Reasonable. Phone 478-4997.

KARMANN GHIA OR VOLKSwagen. 382-6409.

WANTED—VALIANT, GOOD body, no engine. 383-7742.

113 TRAILERS, MOBILE HOMES, TRAILER PARKS

VANGUARD
Campers — Trailers
Canopy Tops
EXCLUSIVE FACTORY REPRESENTATIVE FOR VANCOUVER ISLAND, BUY DIRECT AT FACTORY PRICES
* LOW DOWN PAYMENT
* BANK FINANCING
BUILD A TRAILER, CAMPER, TENT TRAILER OR CANOPY TOP
Parts and Plans Stocked
See Our Display
S. J. PEDEN LTD.
386-3464
2855 Quesnel, between Market and Topaz. One block east of Douglas.

VOLKSWAGEN CAMPER, EXCELlent condition, mahogany lined. Canopy for extra room. $850. 384-4682.

TRAILERS, CAMPERS, CANOpies, custom built. See The Islander. 656-2386 or 652-1[illegible]

TRAVEL MATE FOLDING trailer. Sleeps 7. See at 2537 Cedar Hill.

16' TRAILER, SLEEPS 6 ADULTS. View at 911 Parklands.

ONE TENT TRAILER; 1 CAMPing trailer for sale. 382-5395.

ANY SIZE BOX TRAILERS
Al's Bay at Catherine 383-8233

TRAILER WANTED TO RENT, May 15-Sept. 15. Sleep 5. 479-1993.

16-FT. McGINNESS, 1958, $850. PH. 477-2436.

CAVEMAN CAMPERS LTD.
Invites you to their factory at
2145 Keating X Road
(near Butler Bros.)
SEE
These famous campers being built
SEE
The quality and pride we build into our campers
WE HAVE THE CRAFTSMEN WHO KNOW HOW!
Custom built truck canopies with steel frame, one piece construction for strength.
One man can handle the loading and unloading of the camper.
A new popular "LOW BOY" 2-sleepers and 4-sleepers without the cab over bunk.
TERMS
EASILY ARRANGED
Area code 604, call collect phone 652-2521

BOB'S TRAILER SALES
HERE REAL SOON
A NEW STOCK of 17' LO LINERS. HERE NOW!
ARISTOCRAT TRUCK CAMPERS
For quality and finish — see these units NOW!
ALL NEW, KENSKILL 18'.
A REAL BEAUTY $4995
21' KENSKILL, Tandum.
AS NEW $4665
12'x8' ESTAVILLAS, 2 and 3-bedroom models in stock.
Check our stock of good used TRAVEL TRAILERS — THEY ARE PRICED TO SUIT YOU!
See our PARTS DEPT. for your home-built unit needs.
386-3623
Open 6 days a week
9 a.m. to 9 p.m.

DATSUN CAMPERS
See the all new Datsun Approved Eldorado Camper
Sleeps 4, stainless steel sink, vented propane stove, mobil aire ice box, 12 volt and 110 volt electrical system. Loads of cupboard space. Tastefully appointed and upholstered throughout. This ad is your guarantee of a better camper deal. Bring it with you to
DAVID MOTORS LTD.
Authorized Datsun truck dealers
1101 YATES 386-6168

TOTE-EM TRAILER SALES
Presents
The ALL NEW, VAN DYKE, custom, 12'x20' split level.
SEE IT NOW!
ALSO
NEW 10'x30' CRANBROOKS from $6395.
479-1041 8 mi. N. on Hwy. 1

THEY'RE HERE NOW
The all new '67 SCAMPER TRUCK CAMPERS.
See the new SPORTSMAN fiberglass TRUCK CANOPIES. Ideal for work or sports. Available now.
HOUSTON MOTORS LTD.
Your SCAMPER Franchise Dealer
2015 Quadra St., Victoria
382-8822 phone 382-8742

* DO IT YOURSELF *
WE ARE NOW IN OUR NEW LOCATION at
6459 PAT BAY HWY
DROP IN and BROWSE
BOB FENNELL
CAMPER and TRAILER PARTS
652-2511

SEAGULL CAMPERS TO FIT DATSUN TRUCKS
ALSO
A GOOD CHOICE OF CAVEMAN CAMPERS
DOMINION MOTORS LTD.
1813 Douglas St. 385-5012

16-FT. FACTORY-BUILT trailer; furnace; fridge; stove; sleeps 5. Very good condition. $1,195 or good offer. 3222 Woodburn. 385-1617.

6x41 2-BEDROOM MOBILE HOME—Excellent condition. View at Smith Trailer Park, Allenby Road, Duncan. Unit No. 8.

TRIANGLE TRAILER SALES
NEW and USED MOBILE HOMES
478-1774 2435 Trans-Canada Hwy

1961—16' ARISTOCRAT TRAVEL Trailer. Sleeps 6. $1,550, and 1964 International Travelall, $2,100. 479-1977.

10X35 MOBILE HOME ON PRIvate property, Glen Lake, one br, semi-furnished, $60. 479-1115.

FOR ALOHA TRAILERS AND Security Campers, Les Blow, 2040 Douglas. 384-7043.

ON DISPLAY THIS WEEK ONLY. The Islander 13' telescopte trailer. 8099 Marshall Road.

DOGWOOD TRAILER SALES
PARTS — PROPANE — RENTALS
Hwy No. 1 and Millstream Rd.
478-6941

HUNTER'S CAMPER'S 8-FT. canopy for stepside truck. $90. Ph. 383-0891.

CAMPER FOR LONG WIDE BOX. Sleep 3 or 4. $400. 477-3894.

15' TERRY, SLEEPS 5. GOOD condition, with extras. 479-3780.

115 MOVING AND HAULING

HAVE CLEAN, 1½-TON WALK-IN van. Want contract hauling, delivery, clean-up. Bondable. Jim Reid, 386-4743.

117 COTTAGES, CAMPSITES, SUMMER RESORTS

FULLY FURNISHED COTTAGES at Tribune Bay, $80-$100 weekly. A Graham Hornby Island, 335-2332.

118 VACATION GUIDE

Spend Easter Holidays at
BOOTH BAY RESORT
A.A.A.
GANGES
Modern housekeeping cottages, Oyster and clam digging. Golf 1 mile.
Ganges 537-5631

120 ROOM AND BOARD

VACANCY AT ROCCABELLA, 777 Blanshard St. Large room, hot and cold water. One flight of stairs. Excellent board. $35 a week. Telephone 385-6030.

ROOM AND BOARD IN NICE quiet home. Good meals. Near park and sea. Excellent for elderly lady. 386-9932.

LARGE PRIVATE ROOM. EXCELlent accommodation and food for retired gentleman or couple in private home. 384-9965.

120 ROOM AND BOARD

SENIOR CITIZENS, EXCELLENT accommodation, good home cooking. 385-1814.

BOARD AND ROOM FOR 2 young working men in modern family home. Phone 477-4534.

SINGLE ROOM WITH OR WITHout meals in comfortable family home. Jubilee area. 383-2880.

ROOM AND BOARD WANTED BY 3. Please reply stating rates to Victoria Press, Box 683.

ROOM AND BOARD FOR MAN IN private home. Laundry, 385-7932.

CRAIGMYLE — 1037 CRAIGDARroch. Hot and cold water. 386-9083.

ROOM AND BOARD, MEN ONLY. Phone 386-8136.

ROOM AND BOARD
385-9259

SHELBOURNE — ROOM AND board, men only. 477-1654.

EXCEPTIONAL NEW HOME. Esquimalt. 386-1730 evenings.

WORKING YOUNG LADY, $90 A month. 385-7345 after 5.

ROOM AND BOARD IN PRIVATE home. Men only. 385-0020.

ABERDEEN HOTEL, ROOM FOR lady or man. Stairs 384-3742.

HOME ATMOSPHERE. APRIL 1. For business girl. 386-8368.

121 ROOMS TO RENT

NICE LARGE FRONT BEDROOM main floor; also smaller front bedroom; use of large kitchen. Apply 1326 Pandora Ave. Phone evenings 385-2042.

HARRIS GREEN APTS. NICELY furnished sleeping rooms for working men, $10, $12 and $14 per week. Bath and showers, laundry facilities. Off-street parking. 385-5090, 921 Pandora.

COLONIAL INN
All the comforts of home with hotel service.
270 Government 384-7131

SLEEPING ROOM. KITCHEN privileges. James Bay. 384-9819.

COMFORTABLE WARM ROOM, close to city centre. 382-4787.

COMFORTABLE SLEEPING rooms for men. Carports. 383-4083.

ONE SLEEPING ROOM. 1121 COLlinson. 385-4836.

123 CONVALESCENT, REST HOMES, PRIVATE HOSPITALS

TRE-LON LODGE
REST HOME
1023 BELMONT AVE.
Private room for married couple or as semi-private for 2 persons. Special diets and tray service, if required. 24-hour nursing care. Ph. 383-0733.

LOVING CARE FOR MOTHER OR father in a small private rest home in Fairfield. Close to parks. Tray service. 24-hour personal care. Reasonable rates. Call Mrs. Mack for appointment. 383-5815.

GORGE HAVEN HAS VACANCY for lady or gentleman; 24-hour personalized care, excellent meals, waterfront views. Reasonable rates. 384-7714.

COLLINSON LODGE — MAIN floor. Private, semi-private. Ph. 385-1814.

ERIN VILLA, 385-1889. HAS MAIN floor private room vacancy.

VACANCY FOR ELDERLY person in rest home. 384-8584.

123 HOUSEKEEPING ROOMS TO RENT

RITZ HOTEL
710 Fort St. 383-1021
Large, bright, convenient housekeeping rooms and suites for rent. Near Eaton's, Safeway, and with elevator service. Day, week or month. Call anytime.

MAIN FLOOR, MODERNIZED 2-room suite, private entrance, near new Courthouse. Easy walking distance to town. Ladies or a quiet couple. Garage available. Phone 479-3687.

SCOTT APARTMENTS
Extra-large LHK rooms for middle-aged or elderly tenants. Hot and cold water, gas ranges, cablevision all rooms. $9.50 to $12.50 weekly. 382-1221.

$35 — 2 GOOD BRIGHT housekeeping rooms, semi-furnished, upstairs. James Bay. MRS. HADDOW, Johnston and Co., 385-2471 anytime.

CLEAN, COMFORTABLE, QUIET. Community kitchens. Downtown location. Devonshire House, 726 Fort. 383-6123.

BRIGHT HOUSEKEEPING ROOM for lady, furnished or unfurnished. 382-6631.

LARGE, CLEAN, FULLY FURnished room for middle-aged or elderly lady. 631 Trutch St. 384-0185.

HOUSEKEEPING ROOM, FURnished, clean, automatic heat. 388-6675, 2511 Blanshard.

WARM COMFORTABLE ROOM, close in, 388-5330 or 382-8058.

ROOM WITH COOKING, FRIDGE. Close in. 389-0421, 477-2953.

FURNISHED KIT., LIV. RM., bedrm. $40. Adults. 384-4539 eves.

29 MENZIES. BRIGHT, CLEAN room; fridge. 386-1276.

WARM MAIN FLOOR ROOM with sink. 383-6621.

LARGE, BRIGHT, CLEAN ROOM. Beacon Hill area. 383-3815.

FURNISHED ROOMS TO RENT. 384-1361 or 388-5471.

ROOM WITH COOKING, FRIDGE. Near Beacon Hill Park. 477-3859.

225 QUEBEC. ALL FOUND. SINK, stove, fridge. $25. 382-6080.

126 HOUSEKEEPING ROOMS WANTED

LADY WOULD LIKE TO RENT single housekeeping room from May to August inclusive if suitable. Beacon Hill park district. Victoria Press. Box 659.

128 APARTMENTS TO RENT FURNISHED

FOR VICTORIA'S FINEST FURNISHED SUITE
Call
THE SIMCOES
440-450 Simcoe 385-3111

ROYAL VICTORIAN MOTEL and RESTAURANT
Bachelor and family suites, fully furnished, 2km at door. Maid service if required.
383-5771 190 Gorge Rd. East

$85—1246 MONTROSE AVE. 1 BR furnished suite. Heat and hot water included. One child welcome.
Call Rental Department anytime
BROWN BROS. AGENCIES LTD.
1125 Blanshard Street 385-6771

HAVE BEAUTIFUL 3-BEDROOM home at Gordon Head. Bachelor quarters have bedroom and full house privileges to right person. Must be neat around the home and appreciate nice living. References. For interview phone 477-3982.

RUBLET, 6 MONTHS, PROBABLY 18 months, completely furnished 1-bedroom, including TV, etc. Wall-to-wall carpet, fireplace. Rockland Ave. Beautiful view. Free parking. $120 a month. Immediate occupancy. 383-4926 after 7 p.m.

PARK MANSIONS
883 NORTH PARK
Nicely furnished 3-room suite with bath. Automatic heat and hot water. Available. $70 per month. Ph. 385-5462 or 388-5831.

LOVELY ONE-BEDROOM SUITE overlooking Beacon Hill Park. Heat, garage included. Available immediately. $125 per month.
Swinerton, Stewart Clark, Ltd.
Rental agents 385-0421

HARRIS GREEN APTS. SELFcontained bachelor suite. All found, for man. Dishes and linen, etc. supplied. Laundry facilities. Off-street parking. 385-5090, 921 Pandora.

Quiet couple for 3 rooms and bath, fully furnished. Vacant. 383 Linden Ave. 382-7276, Town and Country Realty Ltd.

SUB-LET 1-BEDROOM NEW block accommodations with elevator, etc. 3 months or more. 628 Dallas Rd.

OAK BAY — MODERN BLOCK. Sub let fully furnished, 1 bdrm., twins, 1st May, 3-6 months. Retired couple preferred. Moderate rent. 386-5604.

128 APARTMENTS TO RENT FURNISHED

AVAILABLE APRIL 1ST. 2-ROOM main floor suite. All utilities included. Men only. $45 per month. 901 Selkirk, phone 386-6191.

MODERN BACHELOR SUITE, Entrance facing Beacon Hill Park. Everything supplied. Thunderbird Motel, 384-0632 or 386-2812.

3-ROOM BACHELOR SUITE, Partly furnished. $55 a month including lights. Oil heater, electric range. Pay own oil. Lower Hillside. 384-4833.

$123 — ROSALMA ANNEX, 851 Esquimalt Rd., 2-bedrm 4½-rm apt. with main furniture, incl heat, cablevision hookup, etc. Adults.

WANTED, YOUNG MAN WILLING to share expenses of apartment. 384-2306.

BACHELOR SUITE GONZALES seafront. Oil heat, self-contained. $70. All found. 382-8401.

2 FURNISHED APARTMENTS; 1 bachelor $75; 1 2-bedroom suite $90. 388-9097.

CLEAN, COMFORTABLE, 1-BEDroom suite. Available April 1. 386-3082 or 382-2234.

$85, BY PARLIAMENT BUILDINGS, ground, 3 rooms, own entrance. Parking. 386-6403.

SELF-CONTAINED, CENTRALLY located, 3 rooms, oil heat. $65. No. 5-750 Queens.

SPACIOUS STUDIO SUITE, 4 blocks from city centre. Covered parking. 382-7995 or 386-2812.

GROUND FLOOR SUITE, FULLY furnished, 1 bedroom, carport. 611 St. Charles. 385-5367.

HIGH QUADRA, 2 UNITS, FURnished, all utilities included, 2 rooms $65; 1 room $50. 386-2716.

CLEAN 3 ROOM UPSTAIRS apartment, Quadra and Hillside area. Utilities. $70. 384-4831.

PEMBERTON RD., FULLY FURnished, spacious, bright, parklike setting. $125. Adults. 385-2173.

UPPER DUPLEX, FURNISHED. Heat and water included. $65. 970 Market St. 382-7494.

FURNISHED BACHELOR SUITE. Heat and hot water. Fernwood Rd. $55. 385-4878.

$65 — NICE BEDSITTING ROOM. Kitchen. Near hospital. 1616 Richmond.

ATTRACTIVE FURNISHED 3-room suite available May 1st to August 15th. One lady. 382-4906.

425 WILSON ST. 1 BEDROOM. Available April 15. $70. 384-0118.

$55 — 2 ROOMS, FRIDGE, GAS, central. 1384 Gladstone. 383-9449.

VERY CLEAN AND QUIET. Adults only. 384-5028.

LARGE, PLEASANT 3-ROOM suite. High Quadra $95. 386-6194.

CLEAN, QUIET, 3-ROOM SUITE with bath, $65. 382-2528.

LOVELY SUITE, COOK AND Fort, $85 per month. 383-3564.

NEAR NADEN. MODERN, 1-bedroom. 386-0965.

2 ROOMS, BATH, FRIDGE, stove. Main. Adults. 382-6982.

129 APARTMENTS TO RENT UNFURNISHED

P. R. BROWN RENTALS

1026 MEARS ST.—Spacious 2-BR suite. Gas range and fridge. Heated. $90.

RENOIR APTS.—1070 Moss Street. Attractive 1-BR suite in this very popular block. Handy to trans. $122.

SEAVIEW TOWERS—630 Dallas Rd. De luxe highrise with terrific mountain and sea views. Viewing hours 11 a.m. to 8 p.m. weekdays or by appointment. Bachelor suite $97. Also 2-BR suite $127.

MARALENA COURT—1819 Belcher Ave. Spacious 1-BR suite in modern apartment block. Convenient to bus and shops. $112.

SENATOR APTS.—1764 Oak Bay. Modern conveniences including elevator. On bus line. 1-BR, $125.

THE ARDMORE — 1008 Palmerston St. Attractive 1-BR suite. Well situated near park. Walking distance to town. All conveniences incl. elevator. $120.

EL MIRADOR — 777 Cook St. Spacious suite in modern block. All conveniences, incl. elevator. Walking distance to town and park. 1-BR suite from $110.

CRESTWOOD APTS.—2880 Cook St. Well located near shopping. On trans. All conveniences. 1-BR suite $92.

CARLTON TERRACE APTS. — 904 Esquimalt Rd. Very attractive 2-BR suite. Wall-to-wall carpets, 1 child acceptable. All utilities included, $127.

CAVALIER APTS. — 1409 Camosun St. Attractive 2-BR suite in new block. All modern conveniences incl. cable TV, $135.

P. R. BROWN & SONS LTD.
762 Fort 385-5435

EL MIRADOR
APARTMEN

129 APARTMENTS TO RENT UNFURNISHED

MAKE RESERVATION NOW!

In This Attractive Apartment Block

FAIRVIEW MANOR

506 TRUTCH STREET

34 DE LUXE SUITES
1 BEDROOM $105
2 BEDROOM $135

Choice of wall-to-wall carpet or gleaming oak floors.

All modern conveniences, including:
- Controlled Entrance
- Elevator
- Mail Delivery Each Suite
- Cable TV

And Many More Features
Reserve Yours Now!

Rental Agents:
P. R. BROWN & SONS LTD.
762 Fort Street 385-3435

BECKLEY MANOR
548 DALLAS ROAD

SPACIOUS LIVING ROOMS
LUXURIOUS BATHROOMS

1-Bedroom Suites from $120

WITH WALL-TO-WALL RUGS
9th FLOOR UP FROM $140
Fruitwood Kitchen Cabinets
Self-Defrosting Fridges
30" Automatic Ranges
THREE ELEVATORS
"Indoor" year-round controlled swimming pool and saunas.
Cablevision
Free Laundry Facilities
Covered Parking $5
Open Parking Free

ROOF LOUNGE
TENANTS' ACTIVITIES ROOM

ADULTS ONLY — NO PETS

Walter Thorne—384-4832

Westcott Rentals
Manager and Sole Agent

THE SIMCOES

Victoria's most beautiful high rise living with the largest heated pool on the Pacific Coast.

Separate Saunas — Games Room with Billiards — Lounge with Color TV.

PLUS PLUS PLUS
Many other features

Live away from Main Street noises and enjoy luxury living at low prices.

Bachelor Suites $105
1-Bedroom from $115
2-Bedroom from $155
1 Only 3-BR

THE LORD and LADY SIMCOES
440 - 450 Simcoe St.
385-3111

ONLY A FEW CHOICE SUITES LEFT.

"NEXT TO BEACON HILL PARK AND DALLAS WATERFRONT."
THE PARK PACIFIC
685 NIAGARA

Every modern convenience.
Deluxe 1-BR from $118.
Deluxe 2-BR from $145.
Including one ground floor suite with private patio.
OPEN TO VIEW ANYTIME
Resident caretaker Suite 102.
BROWN BROS. AGENCIES LTD.
1125 Blanshard St., EV 5-8771 anytime.

LIVE ROYALLY IN THE ROYAL ARMS

Ready now with a lovely Suite for YOU!

Top of the Yates Street Hill, corner of Fernwood . . . Victoria's newest apartment building. 76 modern suites, plus Cablevision, Free Laundry Facilities, modern "Enter-Com" system of entry control. Deluxe Kitchens, Flameproof Drapes, Pressurized Halls.

1-Bedroom Suites from .. $110.00
2-Bedroom Suites from .. $140.00

For information call Resident Manager
Mr. and Mrs. R. Osland, 386-1628
Mr. George Young, 382-3737
Mrs. Graves, 384-0529
Or DMD at 382-9282.

CHILDREN WELCOME

SPACIOUS 2-BEDROOM SUITES AND 3-BEDROOM TOWN HOUSES

All suites equipped with washer, dryer, colored plumbing and appliances. Heat and hot water included. Pool. Ample parking. Fully-equipped playground. Balconies or patios. Cablevision.

BURNSIDE GARDENS
Burnside at Tillicum 384-0634

HIGH QUADRA

Large 2 bedroom suite in converted house, features 17'x30' living room and separate dining room with fireplace in each. Rent $115 includes garage. Also 1 bedroom basement suite at $55 located on a quiet street close to bus line and shopping. To view call Monarch Holdings Ltd. 385-7413, or Mr. Short, 386-0409.

One-bedroom, kitchen, living room, suite with electric range and refrigerator. Garage and heat included. Available immediately, $70 per month.

Modern 1-bedroom apartment. Electric range and fridge. 1747 Fort Street. Available April 1st. $70 per month.

Swinerton, Stewart Clark Ltd.
Rental Agents 385-2481

Retirement Building Now Ready $80 Per Month
NOR-GARDEN COURTS
Sidney, B.C.
Phone 656-3612 or 656-2864

$85 — 2 Bedrooms Available Now
NOR-GARDEN COURTS
Sidney, B.C.
Phone 656-3612 or 656-2864

3-ROOM UPPER DUPLEX. Oil range. Own entrance. $50. 383-4970.

2-BEDROOM, MODERN NEAR Vaden. 383-0965.

130 APARTMENTS WANTED

WANTED BY MAY 1, RETIRED pensioner, 2 bedrooms and bathroom, ground floor heated apartment or duplex; fridge and stove; on bus line. Reasonable rent. 383-5548.

131 DUPLEXES TO RENT

HIGH QUADRA

Spacious, bright, 2-bdrm. upper with vanity bath, heat, hot water, range, fridge and drapes included. April 1st (maybe sooner) $85 per month. REV. McARTHUR, Northwestern Securities Ltd., 385-6741 anytime.

UPPER DUPLEX FAIRFIELD. 2 bedrooms, kitchen, living room. Range, cablevision, heat and hot water supplied. Close to park, shopping centre and school. $80. 385-0152. Available May 1st.

2-BEDROOM, DRIVE-IN GARAGE, counter top cooking, wall oven, ultra modern. $125 per mon. Available April 1st. McRae. 382-4936

$110. MODERN 2-BEDROOM duplex. Oil heat, fireplace, garage. Adults only. No animals. Lease. 385-2787.

1-BEDROOM, DRIVE-IN GARAGE. Combination oil-elec. range. Modern, cosy, 2204 Cook. 382-4996. $80 per mon.

3 ROOMS GAS STOVE AND fridge. 382-1274.

131 DUPLEXES TO RENT

CARNARVON ST. DE LUXE, near-new 2-bed; 2 children welcome. $125. Available April 1. 477-3728.

OAK BAY, SIDE-BY-SIDE, 1-BEDroom. Full basement, drive-in garage, hibs, garden. Furnished or unfurnished. 385-3645 or 388-5721.

DE LUXE, NEAR NEW, 4 BEDrooms, 2 baths, playroom, 3 children welcome. $140. Available May 1. 477-3728.

JAMES BAY, 1-BEDROOM SUITE. Fully furnished. $67.50 per month. Adults. Available April 15. Phone 383-2632 days; 385-0940 eves.

CARNARVON ST. DE LUXE NEAR-new 2-bed; 2 children welcome. $125. 477-3728.

LOWER 2-BEDROOM DUPLEX, stove and fridge. $80. Jubilee area. 384-4035.

UPPER DUPLEX, PARTLY FURnished, near St. Joseph's Hospital. $75 per month. 383-6243.

SELF-CONTAINED 2-BEDROOM suite. Adults or pensioners. $92. Apply 90 Dallas Road.

SIDE-BY-SIDE DUPLEX. 2 BEDrooms. 100 block Government. $75 monthly. 388-5471.

SPACIOUS 2-BEDROOM DUPLEX. Adults only. $135. 384-0251.

132 HOUSES TO RENT FURNISHED

$110—1366 WOODWAY (Esquimalt). 2-BR furnished house. Auto oil heat. Dishes and linen included. Suit family with one child. No pets. April 16, 1967.

$110—685 ADMIRALS RD., (Esquimalt) 2-BR furnished house. Auto oil heat. No china or linen. Suit family with 1 child. No pets. April 16, 1967.

Call Rental Department anytime. BROWN BROS. AGENCIES LTD., 1125 Blanshard Street. 385-8771.

AVAILABLE MID-APRIL. MODern compact bungalow, off Pat Bay Highway, 15 min. to town. Has everything. Seclusion and view. Garage. Suit young couple or one person. $97. Boathouse available. 658-8062.

OAK BAY, NEAR VILLAGE, partly furnished 3-bedroom home. June, July and August. $150 per month. Phone 383-1287.

4-ROOM HOUSE WITH ELECTRIC kitchen; near bus; ideal for couple. 479-5368.

2-BEDROOM JAMES BAY HOME. Includes washer, dryer and TV. $125. Adults. 386-3916.

133 HOUSES TO RENT UNFURNISHED

$115—Pembroke St.—2-bedroom newly decorated home with automatic oil heat. Call 385-1289.

$105—3150 Davin Rd.—3-bedroom in Burnside East area, freshly renovated and has new automatic oil furnace. Call 385-1289.

TWO-BEDROOM ENGLISH TUDOR home on waterfront lot at Portage Inlet. Available April 1st. $110 per month.

Swinerton, Stewart Clark, Ltd.
Rental Agents 385-2481

WATERFRONT, QUEENSWOOD area, near University, acres of seclusion, 2 bdrm. main fl. studio or extra bdrm up. Hot water heat. $200 month. Adults preferred. Victoria Press, Box 684.

NEW—4 BR, LARGE LR-DR. ALL with w-w carpets. De luxe kit., 1½ baths, 2 FP. Panoramic sea view. Full basement, dble carport. $185. 383-5330.

MODERN, STUCCO 2-BEDROOM bungalow. Oil heat, electric hot water, full cement basement. Drive in garage. Wired for washer and dryer. $120. 385-2729.

ALL ELECTRIC. MODERN COTtage, 2 bedrooms, living room, dryer, washer. Quiet restful surroundings. Unbeatable at $75 month. 478-1180.

IN SIDNEY
3-Bedroom Executive-type home. Waterfrontage. 9270 Lochside Drive. $150 per month. 656-2659. Available April 1.

FOR RENT, 2-BEDROOM COTtage in View Royal. Suitable for elderly couple or with 1 child. 479-4572.

3-BEDROOM OIL HEAT, NEWLY decorated, comfortable, older bungalow, $97.50 per mon. 911 Caledonia. 382-4996.

1-BEDROOM, FRIDGE, RANGE, oil heat, available April 1st. Suitable elderly couple. 478-3441.

SECLUDED SEAFRONT 5-ROOM cottage at Point No Point, 45 miles from city. $50. Phone 382-7522.

SPACIOUS, MODERN 3-BEDROOM home, available April 1. Children welcome. $135. 477-1148.

134 HOUSES WANTED TO RENT

4-BEDROOM FURNISHED HOUSE for July and August or exchange house in Ottawa. References. Reply G. Chatterton, House of Commons, Ottawa, or phone 479-5039 (Victoria).

1 OR 2-BEDROOM HOUSE WITH garden, north Oak Bay, university district. Carport or garage and fireplace welcome. Furnished or unfurnished. Reasonable rent. 386-9032, 6-9 p.m. on week days.

B.C. TEL. EMPLOYEE, (5 CHILDren) urgently need 3- or 4-bedroom home. Preferrably vicinity George Jay School. Rent or lease. Option to purchase. 386-0914.

WANTED BY RETIRED MAN. 3 or 4 room unfurnished cottage. Preferably near sea — year round. Victoria Press Box 673.

IF YOU CANNOT SELL YOUR home we have reliable clients waiting to rent. Phone Mr. Keen, Boreman Investment Co., Ltd., 386-7321.

BY APRIL 15 OR MAY 1. 3-bedroom home with basement, young family. Prefer Fairfield. Up to $160 per month. 388-4985.

GOOD RESPONSIBLE FAMILY. 3 bedrooms, Fairfield, Oak Bay areas. Excellent references. 385-7486.

BUSINESS WOMAN WISHES TO rent small inexpensive cottage near sea. Call 479-2229.

2-BEDROOM HOME OR DUPLEX. 2 children. James Bay or Fairfield. Immediately. 383-3949.

RELIABLE COUPLE WOULD like 3-bedroom, newer home. Rent with option to buy. 479-6853.

137 HALLS, STORES AND OFFICES TO RENT

MODERN OFFICE SUITE, SUITable for professional or business. 650 sq. ft. Downtown location. All services included. Victoria Press, Box 660.

OAK BAY

2 ground floor offices in the village. Individual electric heat. Apply THE MUSIC BOX
385-8222

B.C. LAND RENTALS

918 Government Street—3 adjoining outside rooms, 700 square feet. Immediate. $85.00. Apply 922 Government Street. 388-5555.

2640 SQ. FT. OR ½ ZONED LIGHT industry. 16x12 overhead door, 14-ft. ceiling, concrete block construction. Parking. 382-0331.

BROUGHTON BLDG., 1300 SQ. FT. choice office space — reasonable rent.
Royal Trust. 388-4311

RENOVATED 10'x20' OFFICE. 819 Fort St. Parking, answering service, receptionist. $50. 388-5471.

FIRST FLOOR OFFICE SPACE on Fort near Cook. Parking available. Montreal Trust Co., 386-2111.

WHITE EAGLE FOR WEDDINGS, dances, catering, etc. 382-9358.

PUBLIC SCHOOLS CLUB FOR receptions, parties, etc. 383-0511.

BARGAINS
in
CARS
See
Classification
100
in
Today's
Classified

141 MORTGAGE LOANS AND INSURANCE

2nd MORTGAGE LOANS FROM PRIVATE FUNDS
WITHOUT BONUS

At a fully disclosed and reasonable interest cost chargeable only from the date of loan to the day of payoff. May be paid off any time without penalty.

I CAN USUALLY OBTAIN A HIGHER PRICE for your second mortgage or agreement. VICTORIA and UP-ISLAND. Your document can be appraised for immediate sale for cash without obligation or I will arrange a loan against the document to save you money if this plan is best for your circumstances.

REFINANCING A SPECIALTY
COUNTRY MORTGAGES
GULF ISLANDS, SALT SPRING, SIDNEY, SHAWNIGAN, SOOKE, LANGFORD, METCHOSIN
VACANT LAND AND LAND DEVELOPERS' LOANS ANYWHERE
Please call Mr. Thomas at
DOUGLAS HAWKES LTD.
817A Fort St., 384-7128; res. 479-6382

CASH FOR Mortgages and Agreements

If you have a first or second mortgage or an agreement for sale on which you are receiving monthly payments but would now like to have all your cash at once—then phone to 385-6741 or evenings 383-5884 for a quick decision and immediate cash.

J. DON SMITH
Northwestern Securities Ltd.
909 Government St.

PREFERRED LOW INTEREST RATES FOR RESIDENTIAL MORTGAGE LOANS INCLUDING BUILDING LOANS
ARE NOW AVAILABLE THROUGH
P. R. BROWN & SONS LTD.
762 FORT ST. 385-3435

MORE THAN 10% YIELD

1st agreement for sale yielding more than 10% interest on your investment of $3,750. Monthly payments $60. Paid in full in 8 yrs. Less than 50% on the market value with an excellent covenant. Phone 385-6741 or evenings 383-5884.

J. D. SMITH
909 Government St.
Northwestern Securities Ltd.
Head Office

INVESTORS

Today's safest investments are secured by real property. Choose from our wide selection of high yield mortgages each showing good equity plus good credit and stability. Consider these examples:

$2,000 to yield 12%
$7,500 to yield 9%
$3,500 to yield 10%

Mr. Parkin at 386-7566 or 384-5808 evenings

MORTGAGE LOANS

First mortgages available up to any amount at current interest rates. Quick decisions.

BROWN BROS. AGENCIES LTD.
1125 Blanshard St. 385-8771

MONEY TO LOAN ON MORTgages, quick decisions, also agreements and mortgages purchased for cash. See us for top price.

A. BERNARD & CO. LTD.
655 Fort Street 384-9333

NOW AVAILABLE, SECOND MORTgage money. Fast service. What do you need? Call D. Dowsley, 382-7276.
Town & Country Realty Ltd.

INVESTOR BUYS MORTGAGES on newer homes. 383-4339.

CASH FOR 2ND MORTGAGES
Private—Ted Bowden. 385-6290.

142 WANTED TO BORROW

INVESTORS!

$1,500 to $10,000 1st and 2nd mortgages. All pre-qualified and showing excellent returns. All inquiries confidential and without obligation. Call Ron de Montigny, 386-3231 or 383-3191.

COLONY REALTY LTD.

143 REVENUE PROPERTIES WANTED

REVENUE PROPERTY WANTED 5 to 8 suites, $25,000 to $40,000. Quick decision. Phone C. H. Holland Realtor. 385-0824 or 384-7659.

144 REVENUE PROPERTY

ESQUIMALT
S/S DUPLEX
3 BEDROOMS

Yes, 3 large bedrooms on each side, a rare jewel individually styled, custom built, with raised hearth fireplace in the 21x14 living room — sunshine electric kitchen, featuring knotty pine cabinets, good eating area. Many quality surprises, such as quality plastered and beautifully finished large rumpus room. Close to schools, shops, bus and beach.

$31,500

Attractive terms, trades considered. If you are searching for the best at fair market value, call

MARY FRASER
now at 382-8117 or 385-4335
NEWSTEAD REALTY LTD.

ATTENTION SPECULATORS!

These older properties are very interesting situations and will pay good interest in the interim.

1. Very sound house, industrial corner, James Bay. Rents will show you 20% on $1,500 down to $9,900 asking price.

2. Four rentals in two houses on waterfront. Four Bay area. Full rentals pay over 9% on investment of $5,000 down to full price of $23,000.

No drive bys. To view call Mr. Lobb, 386-1582 (home)
GEORGE RANDALL LTD., 384-8109

$13,500 FULL PRICE
3 GOOD SUITES

This is not a junker. Sure it could stand some modernizing but it's good clean property and one suite is waiting for the new owners. Considerable furniture and appliances and the terms are excellent. Close in.

Dave Nelson-Smith
385-6741 or 386-6233
Northwestern Securities Ltd.

NEED MORTGAGE MONEY?

First and 2nd mortgages placed on residential or commercial properties. We also have money available for fringe area and older properties. For any mortgage requirement phone DON FRASER, 388-4271, J. H. WHITTOME & CO. LTD., 706 Fort Street.

16-SUITE APARTMENT

Opportunity here to own your own apt. for only $8,000 investment down. Situated near park and sea in Fairfield. This building has had loving care and seldom has a vacancy, all self-contained 1-bedroom and batchelor suites. Shows approx. $200 per month cash flow. $8,000 down. Full price $85,000. Call TED CHARTRES, 386-2955 or 385-5508, MAYFAIR REALTY LTD.

SIX SUITES — THREE 2-BEDROOM — THREE 1-BEDROOM — WALKING DISTANCE — TWO STRATEGIC LOTS — A FINE STUCCO BUILDING WITH OOM HOT WATER HEAT. ASKING ONLY $32,500 on excellent terms. Perhaps trade. Age of vendor has created an excellent opportunity for someone. Call B. Cartwright at 479-7493 this weekend. Victoria Realty Ltd.

144 REVENUE PROPERTY

EXPOSED POST AND BEAM DUPLEX A REAL MONEYMAKER

This attractive carefree stucco building is situated on a good sized, fenced corner lot in the Colwood-Glen Lake area just around the corner from all schools. Each suite features 2 bedrooms, a large living room and a large modern all-electric kitchen with plenty of cabinets. There is an extra basement bedroom on one side. Both sides have cathedral entrances, roomy drive-in garages and full cement basements.

GET THIS IT NETS 10 PER CENT.

GRAB THIS ONE AT ONLY $22,900 WITH TERMS
CALL
BYRON BISHOP 479-6900
or
TERRY MANN 477-4837

COMMONWEALTH TRUST CO.
Real Estate Division
623 Yates St. 388-5155

ROCKLAND AREA

7-suite conversion, beautiful surroundings, on over ¾ of an acre. Never a vacancy. Excellent condition throughout. A real holding property. No information over telephone. $52,630.

J. M. TOOTHILL
388-3135 385-8035

FAIRFIELD COOK ST. REVENUE

Strategic corner location, apt. zoned furnished 5-suite building in excellent repair. Selected tenants. Present net revenue $3,425 can b increased without capital outlay. Basement also presents possibility of additional revenue. Asking $37,000 with good terms, offers are invited. Ron Scattergood, 478-1974, Hagar & Swayne, Ltd., 384-0531.

8-SUITE FURNISHED APARTMENT BLOCK

located close to Jubilee Hospital. Hot water heating. All self-contained with separate bathrooms, except 2. All have modern electric kitchens. Selected tenants. Net cash flow $1,495 plus equity gives gain first year $1,500. Owners retiring. $18,000 cash. Full price $48,000. By appt. only EDW. C. CLARK, bus. 382-7276, home 385-2870.
Town & Country Realty Ltd.

MONTREAL TRUST
Commercial Department
1057 Fort Street

NELS THOMPSON
BERT BADHAM
386-2111 Local 35

Oak Bay Apt. Blocks — 14 suites, $125,000; 36 suites, $290,000; 10 suites plus 3 extra lots, $63,000; various other income properties.

12 SUITES SELF-CONTAINED STUCCO BLOCK BEACON HILL PARK

This excellent revenue building is in the PRIME location in Victoria, never a vacancy, ⅓ cash required at the low full price of $65,000. Call John James now, this won't last. 382-2157 anytime. Western Homes Ltd.

Duplex
Shelbourne-University Area

Only 5 years of age! Payments only $97 per month at 7%. 3 bedrooms each side! Call me to view this excellent opportunity to become a LANDLORD now. Open to offers. JOHN DUNECK, 382-1671 or Victoria Realty Ltd., 382-9145.

ESQUIMALT DUPLEX

Excellent opportunity for very low monthly payments with a small cash investment. Live in the lower 2-bedroom suite and enjoy $75 per month income from the upper suite. Heavy wiring, with separate meters, copper plumbing, 4-yr.-old oil furnace and new roof. Full price $10,900. Call owner at 385-6984.

WALK TO TOWN

FROM THIS EXCELLENT DUPLEX. Modern stucco, hot water heating, one two-bedroom suite with separate dining room, one one-bedroom suite. Rented to quiet people. Better than average returns on FULL ASKING PRICE $16,950. GENEROUS TERMS. Dial 383-6397 over the weekend for Don Robertson, Victoria Realty Ltd.

APARTMENT BLOCK OPPORTUNITIES

We have three particularly good listings ranging from $80,000 to $130,000. Top locations INCLUDING SEAFRONT. Complete details given to Bona Fide clients. Call Mr. Yells, 382-2101, res. 383-5089.
Harry Foster Ltd.

25-SUITE APARTMENT

This beautiful 3-year-old apartment was built by one of Victoria's leading contractors for himself. Now offered for sale at $260,000. Approx. $82,000 to handle. Call M. E. DUNN at
MAYFAIR REALTY LTD.
386-2955.

BRICK BUILDING

$25,000—Solid 1-storey, ready for a second storey, 1,800 square feet, clear title. Downtown, vacant.

ALSO

$25,000—One store and 2 houses, in a shopping centre. $5,000 down.
386-3941 day or night
MARCONI REALTY 620 VIEW

BEAUTIFUL GORGE VIEW. Approx. ¼ acre situated high on hill overlooking the water. Professionally landscaped lot. Immaculate 3-bedroom colonial home with high basement, O-O-M heat, 220 wiring. Modern 3-room self-contained suite.

$10,000 cash will handle.
By owner. Phone 384-7976.

TOP INVESTMENT. 2 new duplexes. Carefree investment only $16,750 each. Modest down payment can handle. 2 bdrms., oil heat. Close in. Call MR. K. MACFARLANE, ISLAND HOMES LTD., 386-7545, res. 384-7677.

WANTED

10 to 15 SUITE APARTMENT BLOCK, Oak Bay, Fairfield-Cook, or James Bay.
C. Carpenter, 388-5555 anytime
B.C. Land, 922 Gov't. St.

$18,900. ATTRACTIVE TRIPLEX on a quiet street near Fort. Many lovely old oak trees. Owners suite 4 large rooms. Separate meters, separate entrances. Very easy terms. 384-9627 anytime. S. Hargrave Realtor.

WANTED

Side x side duplex. Fairfield area.
C. Carpenter, 388-5555 anytime.
B.C. Land, 922 Gov't. St.

HOME AND SUITE

Reduced price. Quadra at Bay. Close in. 2-bedroom stucco home plus 3-room suite in basement. Strategic location. Property A-1 condition. What offers? McCandless Realty, 383-6111, eves, 382-0370.

FAIRFIELD

5-Suite apartment block in good condition. All suites are self-contained. No vacancy loss. Situated on Linden Avenue. Oil hot water heat. Full price $36,900. Call Harold Ware, res. 382-1461 or office Victoria Realty Ltd., 382-9145.

FOR SALE BY OWNERS, NEW 14 suite bachelor court. Excellent location. 14% net return on equity. Principals only. Apply Victoria Press, Box 665.

OAK BAY BORDER, UP AND down duplex. Completely redecorated, large suites, $205 monthly income. Terms. Phone owner, 385-7802.

BOARDING OR GUEST HOUSE. Fully furnished. Choice location. $6,000 cash will handle. Phone owner at 383-5654.

145 BUSINESS OPPORTUNITIES

WOULD YOU LIKE TO MAKE $25,000 NET ON $70,000 INVESTMENT 9 MONTHS OPERATION

The husband and wife owners of this well-established and popular business, made this last year keeping open only 9 months, and the business has shown an increase each year. An energetic family could do much better and expansion is warranted. All modern equipment, fixtures and stock included. Approx. 12 acres and modern buildings with good living accommodations. Approx. $70,000 handles with present financing. This is a genuine going concern business opportunity with factual statements and inventories available. Exclusively listed at $126,000. For full information please contact Mr. Custance, 385-2481.

SWINERTON, STEWART CLARK LTD.
608 Broughton Street

NANAIMO HOME AND INCOME

2-bedroom, basement home for the owner and an income of over $3,000 per year from 5 furnished rental units. Tenants supply own heat and hydro. A tremendous investment at $26,000 with $10,000 down.

QUALICUM BEACH 9-UNIT MOTEL

Seafront location on the safe sandy beach. Units are all in excellent condition and fully furnished. Room for 16 overnight trailers or more units. Owners 2-bedroom home included in the full price of $78,000 with $29,000 down. Profits increasing every year.

Further particulars from Fred Westnedge, Nanaimo Realty Co., Ltd., 17 Church Street, Nanaimo, B.C. or phone SK4-2311 or eves. and weekends 754-7670.

BOWLING ALLEY

Full equipped 8-lane bowling alley, automatic pin setters. Concrete block building with 2-bedroom suite above.

For information call Mr. Bradley, 656-5183 or 656-1622.

SPARLING REAL ESTATE LTD.
SIDNEY, B.C.

MUSHROOMS

Tremendous potential here. A terrific opportunity to obtain a very lucrative business at a ridiculously low price. The four cinder block buildings, specially designed for mushroom growing, are temperature controlled by an excellent heating plant. An additional building contains a walk-in cooler and office. The complete setup on an acre of land is definitely worth $20,000 to the right person BUT IS BEING OFFERED AT $10,000. It sounds fantastic and it is. For full particulars, call Mr. Yells, 382-2101, res. 383-5089.

NOTE: A variety of other uses could be found for these buildings.
Harry Foster Limited

14-UNIT MOTEL VANCOUVER ISLAND $9,000 NET PROFIT

All first class units, plus living quarters and office. All with bath and shower, TV and phones. 5 minute walk to city centre. Main highway location. Shows over $9,000 profit after expenses and mortgage payments. Full price $95,500, will take trades.

B. L. Knelson, Nanaimo Realty Co., Ltd., 17 Church Street, Nanaimo, B.C. Phone SK 4-2311 or eves. SK 5-3816.

MONTREAL TRUST
1057 Fort 386-2111

OCEAN VIEW

Attractive Licensed Supper Club nestled on one acre of land with unsurpassed ocean view. Seats 105 plus dance floor. Potential unlimited. Excellent 3-bedroom suite above for owner. Large sundeck overlooking ocean. Owner might consider lease to right party. Phone STAN PERKINS,
386-2111 res. 384-1657

CITY CAFE

Good location near city centre. Seats 32 people. Completely equipped. $5,600. (terms). For further information call:

GERRY HUTTON
BUZZ MAINPRIZE
384-0531 (ANYTIME)
HAGAR & SWAYNE LTD.

CITY RESTAURANT

Newly listed and priced to sell quickly at only $20,000 cash, or cash to equity in newer home in a good area. Contact Mr. Holden of Leach & Sparks Ltd., 383-4117 or 477-2584.

UP-ISLAND GROCER STORE WITH 3-BR. HOME LAKEFRONT PROPERTY

Well-established business. Added income from rented premises. Interesting waterfront location. Store open five days a week, leaving two days for fishing. Price $55,000 includes fixtures. Stock approx. $7,000. MR. BACON, 388-4271. J. H. Whittome & Co. Ltd., 706 Fort Street.

CITY CENTRE Commercial

A large store and block for sale, at present vacant and could be remodelled to suit purchaser. Asking $40,000 and open to offers. Call Bill Sudbury, EV 3-3304. Exclusive agent.
George Randall Ltd., EV 4-8109, 737 Pandora Ave.

ATLAS COFFEE SHOP ONE MAN OPERATION

A clean little business with 1st. class equipment. Only 14 stools to look after. Small overhead, large profits. Low down payment considered on a full price of $2,750. Call J. RANSON, ISLAND HOMES LTD., 386-7545, 479-5910.

GARAGES, STORES, MOTELS, cafes, cleaners, lumber and many other businesses for sale privately by owners in various good locations. Complete information supplied without obligation. Write stating approximate location, business desired and price to Dominion Business Clearing, 4927 17th Ave., S.W. Calgary, Alberta.

BARBERS FOR "U"

Best billiard and barber setup in any small town on Vancouver Island. 8 Brunswick tables, sensible lease and priced to sell. Terms. Call FRED BERGMAN, 386-2955 or 386-0790, Mayfair Realty Ltd.

2-WAY MOTEL DEAL

No amount of writing will fully describe this business opportunity, so please call FRED BERGMAN at 386-2955 or 386-0790, MAYFAIR REALTY LTD.

CORNER GROCERY

Including stucco building. Lovely modern 3-bedroom living quarters. Ideal for couple. No close competition. Asking $32,000 or near offer. Terms. McCandless Realty, 383-6111. Mr. Newton-White, eves., 382-0370.

ESTABLISHED DOWNTOWN cafe. CLIFF SALMOND, GARDNER AGENCIES LTD., 385-1448, or 477-3626.

APARTMENT FOR SALE, $40,000. Netting 10 per cent. Principals only. Victoria Press, Box 649.

BODY SHOP FOR LEASE OR POSsly for sale. Phone days 384-4062 or night 479-5615. Joe.

145 BUSINESS OPPORTUNITIES

MONTREAL TRUST
Commercial Department
1057 Fort Street

NELS THOMPSON
BERT BADHAM
386-2111 Local 35

2 pump — 2 bay garage, all equipment plus living quarters. Only $24,000 complete.

An ideally located commercial corner 100'x112' with two bedroom bungalow, $10,500.

CHEF WANTED

Who would like to own a busy restaurant in a busy location. Clean, well-equipped, furnished and maintained to high standards, this 50 seat restaurant is being offered at a very fair price with excellent terms. You can buy this profitable business for as little as $5,000 down, full price $19,500. Call KEN ROBINSON at 385-2471 to discuss this fine opportunity.
Johnston & Co. Ltd.

DESIRABLE COMMERCIAL BUILDING FORT ST.

Opposite Jubilee Hospital, approximately 900 sq. ft. of store area plus 7-room suite on two lots. Ideal restaurant location. Price $28,000 with terms.
384-8126 S. Turner 477-1633
Pemberton, Holmes Ltd., 1002 Government St.

OVER 2 ACRES
Fantastic View Property

SECLUDED. PARK-LIKE. POTENTIAL DEVELOPMENT FOR 100 SUITES AT LAND PRICE. APPROXIMATELY $1,600 PER SUITE. FOR DETAILS BY APPOINTMENT CALL JOHN WILLIAMS, 385-3411 NORMAN ROSS.

KER & STEPHENSON LTD.

BARGAIN FOR BUTCHERS

Commercial land, building and completely equipped locker plant business. Excellent location in fast growing community. Real potential here! Couldn't begin to replace for low price of $29,900 with easy terms if desired. Hurry! — it can't last. Phone Marian Price at Shirley, Philips' Homefinders, 388-4401 or 477-6594.

LOCAL UPHOLSTERY SHOP

Established many years. Good contacts and contracts. Quality equipment. New main floor location, drive-in to shop, overhead doors. A most reasonable opportunity for a man and wife. Present staff highly qualified. Asking $6,000. Lease available. Call SI FLETT anytime, 385-0471, Johnston & Co.

DUPLEXES
ALL WITH CONVENIENT TERMS

Let the home pay for itself. Drive by these good value homes.

158 Wildwood	$16,900
97 Howe St.	$22,500
730 Craigflower	$18,900
352 Wilson St.	$15,900

Full details from J. A. (Jack) Henderson Realty Ltd., 385-9741 or 598-6852 Res.

COFFEE SHOP AND DINER

Nice to own and easy to operate. Two people will have lots of time off to spend the high returns of this town business. Five-year lease available. Fixtures, equipment and stock $7,200. Call S. FLETT anytime, 385-0471, Johnston & Co.

LADIES READY-TO-WEAR $800 PLUS STOCK

25 years, one owner, one operator. For full information contact CHARLIE PIMLOTT, 385-6741. Northwestern Securities Ltd.

DUNCAN, B.C.

28-Unit motel, trailer court, service station, store, 3-bedroom home, 14 acres. For sale by owner. Phone Duncan 746-4352. Riverside Auto Court.

FOR SALE, MORTGAGES, AND 9-11-suite apartments showing excellent returns. Terms available. 388-5471. Principals only please.

FOR LEASE, DRIVE-IN GRILL, all equipment. Highway NO. 1. 478-1017.

SELLING OUT CHEAP, GARDEN plants, nursery stock. 384-7046.

146 BUSINESS OPPORTUNITIES WANTED

MOTELS — RESORTS

As resort and motel specialists we require a large selection for clients who are arriving during the Easter holiday. If your motel is for sale you need only notify Mayfair Realty and witness the immediate parade of prospective buyers.

THREE SOLD LAST WEEK.

For expert guidance and a professional presentation of your property ALWAYS CONSULT A SPECIALIST
L. E. KIRK, PRESIDENT
MAYFAIR REALTY LTD.
386-2955

URGENTLY REQUIRE

Beauty salon. For client arriving on March 27. 4-6 operators. 10-14 dryers. Sincere purchaser. Please call LOU BLOOMFIELD, 386-2955 or 477-4878. Mayfair Realty Ltd.

11-15-SUITE APARTMENTS. PRINcipals only. 388-5471.

147 EXCHANGE REAL ESTATE

— EXCHANGE —

Old established cartage company — clear title — equipment and property. Value $30,000 will TRADE ON 8 TO 6-SUITE APARTMENT BLOCK. For full information contact CHARLIE PIMLOTT, Northwestern Securities Ltd., anytime, 385-6741.

MOVING TO AN APARTMENT?

The Simcoes, Victoria's Prestige Address will buy your home and transfer part of your equity as prepaid rent. Balance in CASH. 386-9111.

3-BEDROOM BUNGALOW WITHIN 2 blocks of schools and swimming pool. Edmonton, Alberta, in exchange for home in Victoria. 385-0554.

VICTORIA CONSTRUCTION LTD. takes trades on Custom-Built houses. Phone Mr. Jones, 384-5112 or 385-2226 for full particulars.

2-BEDROOM BUNGALOW — O.H.W. heat. D.P. Offers wanted. 386-6462.

149 LISTINGS WANTED

INVESTMENT INCOME PROPERTY WANTED

Do you have

1. 4 TO 6 SUITES
I HAVE TWO BUYERS
2. 8 TO 18 SUITES
I HAVE ONE BUYER
3. COMMERCIAL WITH STORES
I HAVE TWO BUYERS.

IMMEDIATE ACTION, EXCLUSIVE SALES IN INVESTMENT AND INCOME PROPERTY. PHONE OR CALL IN NOW.

C. MALLETT
382-2157 Anytime
Western Homes Ltd.

SELLING ! !

All types of listings required. Many cash buyers. Prompt inspections. Call Pat Hope, 388-5555 anytime. B.C. Land, 922 Govt. St., Victoria.

THINKING OF HOME IMPROVEMENTS?

Check the Building Supply Classification No. 61 in the Classified for daily bargains.

150 HOUSES FOR SALE

J. H. WHITTOME & CO. LIMITED
ESTD. 1898
Victoria-Duncan-Chemainus
706 FORT STREET

OPEN HOUSE
4079 TUXEDO
Sat. 1:30 - 4:30

Brand new, just completed by one of Victoria's most reputably established contractors. Well situated in high Lakehill area, close to all services and schools. Three bedrooms, cabinet electric kitchen. Two bathrooms, plumbed for washer and dryer. Gold Medallion standard. Landscaping is ready for planting—See this with TOM DUNCAN, 388-4271 or 477-2462.

JUST MARRIED OR RETIRED? See this nice 1 bedroom home, bright living room, ½ size range included. Beautiful 200' garden, ringed by poplar trees. Only $6,900—Do not disturb owners:
3882 Douglas St.
WILLS OF WHITTOMES. 388-4271.

"HASTINGS"
1524 CHARLTON ST.

Five acres of land with this large older-type home which is ideal for the growing family. Suitable for animals and a couple of acres for farming. Completely renovated with cabinet electric kitchen, modern Pembroke bath, new living room and family room. Must be seen inside to appreciate. Some finishing plus stucco outside is all included in the asking price of $15,900. Try your offers. TOM DUNCAN, 388-4271 or 477-2462.

Have a HAPPY EASTER!!
Bill Tyson

SEE MY NEW AND EXCLUSIVE LISTING ADS IN TUESDAY COLONIST AND TIMES.

5 Bedrooms and Office
W.W. Carpet

- 20x35 Swimming pool.
- 20x24 Cement Patio.
- Large living room, W.W. carpet, dining room.
- 13x17 Kitchen.
- 2 Bathrooms and 2 floor to ceiling fire places.
- Drive-in garage has room for cars and boat.
- Beautiful 2-year-old home, built by owner overlooking the sea at Cordova Bay.

Asking only $31,500. WILLS OF WHITTOMES, 388-4271.

JAMES BAY

Anyway you look at it this is a GOOD investment. A six-room, older, solid family home close to schools and sea, PLUS apartment zoning with EXCELLENT potential in land value. Good home OR good rental investment. Priced right at $7,950 with good terms. Phone BILL PALFREY, EV 6-2000 or EV 8-4271.

NO STEPS
$10,750

Mr. Klean came riding on his snow-white charger and touched his magic wand to 1019 Dunsmuir St. This immaculate home consists of panelled living room, 2 bedrooms, bright cabinet electric kitchen with utility room for washer and dryer. JOE MANTON, 388

DICKIE AGENCIES LTD.
919 Fort 382-4312

WHAT TO DO?
4 TO 7 CHILDREN?
BRING THEM HERE!
ONLY $4.50 CASH DOWN
PLUS REG. CLOSING
PLUS DEPOSIT FOR PLUMBING
RUMBLER city terrific. Cabinet maker, large lawn and rear yard, cement patio, 25-mile circle and 20-mile radius. Call us today. You'll be surprised how low our sales and monthly payments are. Full price $12,950. Terms to suit. Call us today. OWNERS MOVING OUT OF PROVINCE. Mrs. Shier, Dave, res. 386-8972, office 382-4512.

WANTED: HANDYMAN WITH $2,000 DOWN (or less)
To qualify for purchase of a home we will build for you under our Existing home NOT MUCH TO PAY. Call Gaudaire, 384-4412 Pat Pollard Realty Ltd.

NEW UNFINISHED DE LUXE DUPLEX
Located on approx. 3 acres of choice and beautiful property in Langford—near new and good-sized family home. Large family-type kitchen-eating area, 2 fireplaces, finished rec. room, 2 bedrooms and bath downstairs, 2 bedrooms and bath upstairs, all with hardwood floors throughout. Full basement with cement floors, roughed-in plumbing and wiring. Situated on a quiet, dead-end road. Full price $19,900. Terms to suit. Call us today. OWNERS MOVING OUT OF PROVINCE. Mrs. Shier, Dave, res. 386-8972, office 382-4512.

RETIREMENT OR STARTER HOME
This 2-bedroom home is ideal for two or may make three. Large family-type kitchen-dining area. Large living room with fireplace. Full basement with automatic oil heating. Situated on a large, landscaped lot. Full price $12,500. Terms to suit. Call us today. OWNERS MOVING OUT OF PROVINCE. Mrs. Shier, Dave, res. 386-8972, office 382-4512.

INVESTMENT CO., LTD. 111 GOVERNMENT ST.

NEWTOWN
Only 2 years old, 3 bedrooms, full basement, automatic oil heating, fireplace, wall-to-wall carpets throughout, landscaped lot, close to schools and shopping. Full price $16,500. Terms to suit. Call us today. OWNERS MOVING OUT OF PROVINCE. Mrs. Shier, Dave, res. 386-8972, office 382-4512.

GORDON HEAD AREA
THE "MODERN BAVARIAN"
THIS BRAND-NEW HOME offers you all the quality features you've been looking for. Situated on a beautiful, landscaped lot, this home has 3 bedrooms, 2 bathrooms, family room, dining room, kitchen with eating area, and a full basement with rough-in plumbing. Features include wall-to-wall carpets throughout, fireplace, sundeck, carport, and many more. Full price $19,900. Terms to suit. Call us today. OWNERS MOVING OUT OF PROVINCE. Mrs. Shier, Dave, res. 386-8972, office 382-4512.

GORDON HEAD AREA
1½ YEARS OLD
$122 P.I.T.
6¼% MORTGAGE
Ranch type bungalow, located in a choice area close to schools, shopping, bus service, etc. Features 3 bedrooms, full bathroom, wall-to-wall carpets throughout, fireplace, sundeck, carport, and many more. Full price $19,900. Terms to suit. Call us today. OWNERS MOVING OUT OF PROVINCE. Mrs. Shier, Dave, res. 386-8972, office 382-4512.

TAKE ADVANTAGE OF THIS SPECIAL EXTERIOR FINISHING AND CARPENTRY. Call BYRON BISHOP 478-2780

OPEN HOUSE
GORDON HEAD
EXCLUSIVE
SAT., 2-5 P.M.
4483 MAJESTIC DR.
Attractive Tudor style 3-bedroom home with many extras. Situated on a quiet cul-de-sac, this home features a full basement with recreation room, 2 fireplaces, hardwood floors throughout, and a beautiful, landscaped lot. Full price $19,900. Terms to suit. Call us today. OWNERS MOVING OUT OF PROVINCE. Mrs. Shier, Dave, res. 386-8972, office 382-4512.

D F H
D. F. HANLEY AGENCIES LTD.
2321 DOUGLAS STREET
386-7761
24-HOUR SERVICE

CLOSE IN $6,700
This clean 2-bedroom home on a fenced lot features a modern kitchen, 4-piece bathroom, and a full basement. Call us today for more information. OWNERS MOVING OUT OF PROVINCE. Mrs. Shier, Dave, res. 386-8972, office 382-4512.

FOR SALE BY OWNER
Attractive 3-bedroom home with fireplace, wall-to-wall carpets throughout, and many extras. Situated on a landscaped lot in a quiet area. Full price $16,500. Terms to suit. Call us today. OWNERS MOVING OUT OF PROVINCE. Mrs. Shier, Dave, res. 386-8972, office 382-4512.

FOR CHEAPER TAXES AND BETTER LIVING
See this Grand 4 Jumbo at Langford. 478-3126.

NEWSTEAD REALTY LTD.
1010 Government 382-8121
Board

GORDON HEAD AREA
"MODERN BAVARIAN"
THIS BRAND-NEW HOME offers you all the quality features you've been looking for. Situated on a beautiful, landscaped lot, this home has 3 bedrooms, 2 bathrooms, family room, dining room, kitchen with eating area, and a full basement with rough-in plumbing. Features include wall-to-wall carpets throughout, fireplace, sundeck, carport, and many more. Full price $19,900. Terms to suit. Call us today. OWNERS MOVING OUT OF PROVINCE. Mrs. Shier, Dave, res. 386-8972, office 382-4512.

GORDON HEAD AREA
1½ YEARS OLD
$122 P.I.T.
6¼% MORTGAGE
Ranch type bungalow, located in a choice area close to schools, shopping, bus service, etc. Features 3 bedrooms, full bathroom, wall-to-wall carpets throughout, fireplace, sundeck, carport, and many more. Full price $19,900. Terms to suit. Call us today. OWNERS MOVING OUT OF PROVINCE. Mrs. Shier, Dave, res. 386-8972, office 382-4512.

TAKE ADVANTAGE OF THIS SPECIAL EXTERIOR FINISHING AND CARPENTRY. Call BYRON BISHOP 478-2780

OPEN HOUSE
GORDON HEAD
EXCLUSIVE
SAT., 2-5 P.M.
4483 MAJESTIC DR.
Attractive Tudor style 3-bedroom home with many extras. Situated on a quiet cul-de-sac, this home features a full basement with recreation room, 2 fireplaces, hardwood floors throughout, and a beautiful, landscaped lot. Full price $19,900. Terms to suit. Call us today. OWNERS MOVING OUT OF PROVINCE. Mrs. Shier, Dave, res. 386-8972, office 382-4512.

FOR SALE BY OWNER
Attractive 3-bedroom home with fireplace, wall-to-wall carpets throughout, and many extras. Situated on a landscaped lot in a quiet area. Full price $16,500. Terms to suit. Call us today. OWNERS MOVING OUT OF PROVINCE. Mrs. Shier, Dave, res. 386-8972, office 382-4512.

FOR CHEAPER TAXES AND BETTER LIVING
See this Grand 4 Jumbo at Langford. 478-3126.

B
O
R
O
E
D
M
A
N
INVESTMENT CO., LTD.
111 GOVERNMENT ST.

RETIREMENT OR STARTER HOME
This 2-bedroom home is ideal for two or may make three. Large family-type kitchen-dining area. Large living room with fireplace. Full basement with automatic oil heating. Situated on a large, landscaped lot. Full price $12,500. Terms to suit. Call us today. OWNERS MOVING OUT OF PROVINCE. Mrs. Shier, Dave, res. 386-8972, office 382-4512.

NEW UNFINISHED DE LUXE DUPLEX
Located on approx. 3 acres of choice and beautiful property in Langford—near new and good-sized family home. Large family-type kitchen-eating area, 2 fireplaces, finished rec. room, 2 bedrooms and bath downstairs, 2 bedrooms and bath upstairs, all with hardwood floors throughout. Full basement with cement floors, roughed-in plumbing and wiring. Situated on a quiet, dead-end road. Full price $19,900. Terms to suit. Call us today. OWNERS MOVING OUT OF PROVINCE. Mrs. Shier, Dave, res. 386-8972, office 382-4512.

WANTED: HANDYMAN WITH $1,000
To qualify for purchase of the above home under the new CMHC financing plan.
3 bedrooms, 3 bedrooms, full concrete basement, oil heat, R.Sh. Living room, dining room, kitchen, 1½ baths, 2 fireplaces, sundeck, carport, landscaped lot. Full price $19,900. Terms to suit. Call us today. OWNERS MOVING OUT OF PROVINCE. Mrs. Shier, Dave, res. 386-8972, office 382-4512.

• • • •
P. R. BROWN & SONS LTD.
762 Fort Street 385-3433
• • • •
WATERFRONT ELEGANCE!
A SMART PUTT FROM GORGE VALE GOLF COURSE
3BR + DEN (OR 4TH BEDROOM)
CUL-DE-SAC
On ½ acre of gently sloping waterfront property with a beautiful, sunny, facing water. Fireplace, 2 bathrooms, family room, and many modern conveniences. Self-contained in-law suite in basement. Separate entrance. Attractive landscaping and sundeck. Priced to sell at $45,900
For appointment to view call GEORGE LEE 478-1593 or 385-3433

A 5-ROOM HOUSE AND 2 ACRES
Fishing! Golf! Both are nearby. Planned for the small family or the retired couple. This home is attractive and cozy, and has accommodation. The 2 bedrooms are of good size, and there is room for the family dining room. Situated in the high and dry district of Metchosin. Priced at $15,900. Terms can be arranged. Call Al Read or Mrs. Hartt at 385-3425 anytime.

FOR LARGE FAMILY
Brand new 3-bedroom home. Full high basement. 29 mins from Victoria.
Call Mrs. Hartt 385-3425 anytime.

J. P. H. EVANS
Res. 477-4481

BASTION SQUARE PROPERTIES
Of Victoria Ltd.
24-Hour Service
1138 Govt. St. 386-4258

OAK BAY DREAMS
DO COME TRUE
EXCLUSIVE
Located in the GONZALES OFFICE CENTRE area and strategically set back on its large lot to take advantage of the TASMAN SEA VIEW. There is up to 2,000 sq. ft. of living space in this lovely home with 3 bedrooms, 2 baths, family room, fireplace, and many other features. Priced for quick sale at

$20,500

Terms to suit.
Call Mr. Bruce Bruhn
386-4258

OWNER TRANSFERRED
4-BR, 6¾ PER CENT MORTGAGE
Split-level home, 2 bathrooms, family room with fireplace, dining room, kitchen with eating area, and full basement with rec room. Situated on a large, landscaped lot. Full price $19,900. Terms to suit. Call us today. OWNERS MOVING OUT OF PROVINCE. Mrs. Shier, Dave, res. 386-8972, office 382-4512.

TOWN AND COUNTRY
$87.00 PER MONTH
Ideal for retirement or starter home, this compact, stucco bungalow has a living room with fireplace, dining room, kitchen with eating area, 2 bedrooms, and a full bathroom. Situated on a large, landscaped lot. Full price $13,500. Terms to suit. Call us today. OWNERS MOVING OUT OF PROVINCE. Mrs. Shier, Dave, res. 386-8972, office 382-4512.

In attendance
DON BUTLER
CALL 477-3220
OR
EVENING HOMES LTD.

OAK BAY—WILLOWS
$24,000
GARDENERS PARADISE
Beautiful 2-bedroom home with quiet street with other fine homes. Complete, large living-dining room with fireplace, Fireplace is of course, good size. Modern kitchen with eating area. Master bedroom with double sink with cutlery door to patio. 3 bedrooms all have double closets. Bathroom is modern with Colonial style vanity. Paved driveway to carport. Extensive garden. Owner transferred.

OWNER MUST SELL
Brand new 3-bedroom home with full basement, situated on a large, landscaped lot. Living room with fireplace, dining room, kitchen with eating area, 3 bedrooms, and 1½ bathrooms. Full price $17,500. Terms to suit. Call us today. OWNERS MOVING OUT OF PROVINCE. Mrs. Shier, Dave, res. 386-8972, office 382-4512.

RON SCATTERGOOD
478-1974 384-6531
HAGAR AND SWAYNE LTD.

RICHMOND—LANSDOWNE
Brand new 3-bedroom home with front fireplace in dining room, cabinet electric kitchen with many extras, 4-piece bathroom, 2 bedrooms on main floor, 1 bedroom and family room in basement. Full basement with rough-in plumbing. Situated on a large, landscaped lot. Full price $19,900. Terms to suit. Call us today. OWNERS MOVING OUT OF PROVINCE. Mrs. Shier, Dave, res. 386-8972, office 382-4512.

LANGFORD—BUNGALOW
2 BR up stairs and 2BR on main floor. Attractive 2-bedroom home with fireplace in living room. Close to bus and all conveniences. Full price $16,500. Terms to suit. Call us today. OWNERS MOVING OUT OF PROVINCE. Mrs. Shier, Dave, res. 386-8972, office 382-4512.

FIRST TIME BUYERS
To view or for further information call
RON SEDGER
or
382-8417 479-3475

D F H
D. F. HANLEY AGENCIES LTD.
2321 DOUGLAS STREET
386-7761
24-HOUR SERVICE

CLOSE IN $6,700
This clean 2-bedroom home on a fenced lot features a modern kitchen, 4-piece bathroom, and a full basement. Call us today for more information. OWNERS MOVING OUT OF PROVINCE. Mrs. Shier, Dave, res. 386-8972, office 382-4512.

NORTHWESTERN
O
R
T
H
W
E
S
T
ERN
BUILDING
SUPPLIES
LTD.
of Victoria
Ltd.
909
GOVT. ST.
Branch Office
3300 Quadra St.
385-6741

"OPEN HOUSE"
3502 QUILTA PLACE
SAT. 2 TO 5 P.M.
Just off Midgard. Look there for the sign. Here's a home value at $21,500. Mr. Moss will be glad to show you through. Mr. Drew in attendance. 384-3436

"OPEN HOUSE"
1069 KISBER AVE.
SAT. 2 TO 5 P.M.
DON PATTERSON

NO EXAGGERATION
A BEST BUY
Located on one of Victoria's finest residential streets. Five-piece bathroom, Dining room, Living room is a beauty and has a fireplace. Priced to sell at $15,900. Terms.
Asking $8,750
If you phone it tell you more. Phil. SIMPSON, 386-7821 anytime.

FOUR BEDROOMS
NORTH QUADRA
Tall trees and smooth lawns with this cozy up to date 2-storey home. Situated on a large lot in a quiet area, this home has six bedrooms and a 4-pce. bath on the main floor there is a large sliding glass door from the dining room to the sundeck and garden in the back garden. In the lower level there is a large family room with fireplace, utility room, with a 2-pce. bath, and a den. Close to shopping, bus and schools.
Exclusive Listing
$18,900
6% Mortgage
ROBERT J. MINTHA
384-8161 anytime

SUPERIOR RESIDENCE SUPERB SEAVIEW
View this home and you will see modern styling at its very best — and you will find quality and good taste and careful workmanship throughout.
Spacious living room with fireplace, dining room, kitchen with eating area, 3 bedrooms, and 2 bathrooms. Many extras including wall-to-wall carpets throughout, fireplace, sundeck, carport, and many more. Full price $19,900. Terms to suit. Call us today. OWNERS MOVING OUT OF PROVINCE. Mrs. Shier, Dave, res. 386-8972, office 382-4512.

LOW DOWN PAYMENT
2 bedrooms in this 3-bedroom, full basement home. Low down payment will be considered. Call Mr. Bitterman at 386-6254 anytime.

NEW AND EXPANDABLE
Brand new 2-bedroom home with cabinet electric kitchen, 4-piece bathroom, 2 fireplaces in living room and dining room, full basement with rough-in plumbing. Situated on a large, landscaped lot. Full price $16,500. Terms to suit. Call us today. OWNERS MOVING OUT OF PROVINCE. Mrs. Shier, Dave, res. 386-8972, office 382-4512.

HAGAR & SWAYNE LTD.
614 Yates Street 384-6531
Member of the Real Estate Board of Victoria

OPEN HOUSE
3331 BISCOE DRIVE
SATURDAY, 2 TO 5 P.M.
Excellent 3-bedroom FAMILY home with many extras. Features fireplace, sliding glass doors to huge sundeck, wall-to-wall carpets throughout, and a beautiful, landscaped lot. Full price $19,900. Terms to suit. Call us today. OWNERS MOVING OUT OF PROVINCE. Mrs. Shier, Dave, res. 386-8972, office 382-4512.

NO-STEP BEAUTY
$17,500
Perfect little bungalow in a beautiful, landscaped setting. Charming living room with open fireplace. Dining room with built-in china cabinet. Modern kitchen with eating space. Nice bedroom with built-in wardrobe. Family room also has fireplace. Lots of storage space. Full basement with automatic oil heating. Priced to sell at $17,500 with terms.

(Mrs.) GERRY HUTTON
384-6531

NO-STEP BEAUTY
$17,500
Perfect little bungalow in a beautiful, landscaped setting. Charming living room with open fireplace. Dining room with built-in china cabinet. Modern kitchen with eating space. Nice bedroom with built-in wardrobe. Family room also has fireplace. Lots of storage space. Full basement with automatic oil heating. Priced to sell at $17,500 with terms.

(Mrs.) GERRY HUTTON
384-6531

"OUTER SPACE" AND "INNER SPACE"
This well-built home with all rooms spacious and immaculate. Full basement with recreation room. Full transportation and near stores. To view phone Mr. Bitterman at 386-6254 anytime. Price $16,750 cash or terms. Clear title.

PETER GLEAVE
384-6531 (ANYTIME)

4 BEDROOMS—3 YRS. OLD
UNIVERSITY AREA
ONLY $20,000 ! !
This family home is close to all schools, shopping, bus service, etc. Features 4 bedrooms and 2 baths, family room with fireplace, and a good-size living room with fireplace. Full basement with automatic oil heating. Absolutely all rooms are spacious and immaculate. Full price $20,000. Terms can be arranged. To view phone Mr. Bitterman at 386-6254 anytime.

RUDY ROST
384-6531 (ANYTIME)

OPPORTUNITY KNOCKS!
VIC WEST
PLUS EXTRA LOT
OVER ½ ACRE
LARGE FAMILY HOME
This home has been updated throughout and is in excellent condition. Features 3 bedrooms, 2 baths, family room with fireplace, and a large, modern kitchen with eating area. Full basement with automatic oil heating. Situated on a large, landscaped lot. Full price $19,900. Terms to suit. Call us today. OWNERS MOVING OUT OF PROVINCE. Mrs. Shier, Dave, res. 386-8972, office 382-4512.

*
HAGAR & SWAYNE LTD.
614 Yates Street 384-6531
Member of the Real Estate Board of Victoria

OPEN HOUSE
3331 BISCOE DRIVE
SATURDAY, 2 TO 5 P.M.
Excellent 3-bedroom FAMILY home with many extras. Features fireplace, sliding glass doors to huge sundeck, wall-to-wall carpets throughout, and a beautiful, landscaped lot. Full price $19,900. Terms to suit. Call us today. OWNERS MOVING OUT OF PROVINCE. Mrs. Shier, Dave, res. 386-8972, office 382-4512.

NO-STEP BEAUTY
$17,500
Perfect little bungalow in a beautiful, landscaped setting. Charming living room with open fireplace. Dining room with built-in china cabinet. Modern kitchen with eating space. Nice bedroom with built-in wardrobe. Family room also has fireplace. Lots of storage space. Full basement with automatic oil heating. Priced to sell at $17,500 with terms.

(Mrs.) GERRY HUTTON
384-6531

"OUTER SPACE" AND "INNER SPACE"
This well-built home with all rooms spacious and immaculate. Full basement with recreation room. Full transportation and near stores. To view phone Mr. Bitterman at 386-6254 anytime. Price $16,750 cash or terms. Clear title.

PETER GLEAVE
384-6531 (ANYTIME)

4 BEDROOMS—3 YRS. OLD
UNIVERSITY AREA
ONLY $20,000 ! !
This family home is close to all schools, shopping, bus service, etc. Features 4 bedrooms and 2 baths, family room with fireplace, and a good-size living room with fireplace. Full basement with automatic oil heating. Absolutely all rooms are spacious and immaculate. Full price $20,000. Terms can be arranged. To view phone Mr. Bitterman at 386-6254 anytime.

RUDY ROST
384-6531 (ANYTIME)

OPPORTUNITY KNOCKS!
VIC WEST
PLUS EXTRA LOT
OVER ½ ACRE
LARGE FAMILY HOME
This home has been updated throughout and is in excellent condition. Features 3 bedrooms, 2 baths, family room with fireplace, and a large, modern kitchen with eating area. Full basement with automatic oil heating. Situated on a large, landscaped lot. Full price $19,900. Terms to suit. Call us today. OWNERS MOVING OUT OF PROVINCE. Mrs. Shier, Dave, res. 386-8972, office 382-4512.

ISLAND HOMES LTD.
2504 Douglas St. 386-7345

OPEN HOUSE
SAT., 1:30 - 5 P.M.
3832 DONCASTER DR.
Sea and Mountain Views

CORDOVA BAY
SEA VIEWS
3 BEDRMS (OR 4)
2 BATHROOMS
$2,000 DOWN
Two-year-old contemporary home for discriminating people who enjoy enjoying panoramic sea views. Lot overlooks Cordova Bay golf course. Has deck to ceiling fireplace and sundeck. Features an American kitchen with built-in range, oven, dishwasher, etc. Master bedroom has ensuite bathroom. Finished basement bedroom with 2-pce. bathroom. Carport. Priced at $24,500. Full price and terms. Phone Morris Lund, 386-7345 or 656-2656.

V.I.A.
HIGH VIEW LOCATION
$1,416
DOWN
A HOME to "RING UP" the family. Schools at door, also bus service. Lovely view of Victoria from 2 main bedrooms. Living room with fireplace, hardwood floors, dining room, kitchen with eating area, 4-pce. bathroom, 2 bedrooms on main floor. Automatic oil heating. Full basement with rec room, 2-pce. bathroom, utility room, and workshop. Sundeck, carport, and garden. Full price $21,900. Terms. Exclusive. Call Ken Jensen, 386-7345, res. 656-2656.

SEA VIEW
A NEW LISTING
Let us show you a good solid older home set on full basement with hardwood floors throughout. Close to bus, schools and shopping. Full price $16,500. Terms to suit. Call us today. OWNERS MOVING OUT OF PROVINCE. Mrs. Shier, Dave, res. 386-8972, office 382-4512.

"ATTENTION"
MR. WORKING MAN
A NEW LISTING
Let us show you a good solid older home set on full basement with hardwood floors throughout. Close to bus, schools and shopping. Full price $16,500. Terms to suit. Call us today. OWNERS MOVING OUT OF PROVINCE. Mrs. Shier, Dave, res. 386-8972, office 382-4512.

"FAIRFIELD"
$12,500 — $2,000 DOWN
4 BEDROOMS, COLORED FIXTURES IN BATHROOM
Close to all conveniences. Double rear garage. A REAL BUY!
ROBERT J. MINTHA
384-8161 anytime

"COUNTRY COTTAGE"
2 BEDROOMS
2.76 ACRES
Out Oakford Road way, this delightful home is perfect for the family man. Features include fireplace, 12'x 12'x 12' living room, 4-pce. bathroom, and full basement. Close to schools and shopping. Ask for Jack Rodger
Dave Nelson-Smith

"JUBILEE NO STEPS"
Delightful 3-bedroom home in immaculate condition throughout. Features include fireplace, 4-pce. bathroom, and full basement. Close to all conveniences. Full price $13,500. Terms. Call FRED HILLY, 386-6256 or 386-4258 anytime.

"TIZTI CENTRE"
Good family home in location. Features include fireplace, separate garage, 3 bedrooms, 4-pce. bathroom, and full basement. Close to all conveniences. Full price $16,500. Terms. Call FRED HILLY, 386-6256 or 386-4258 anytime.

"BURNSIDE"
$1000 DOWN
Brand new special. Features include fireplace, 3 bedrooms, 4-pce. bathroom, and full basement. Close to all conveniences. Full price $17,500. Terms. Call FRED HILLY, 386-6256 or 386-4258 anytime.

GRAHAM
384-6531 anytime.

$15,250
4 BEDROOMS PLUS
VERY LARGE LOT
NO PARKING PROBLEM HERE
An exceptional, fully modernized 4-bedroom home with a beautiful, large lot. Features include fireplace, dining room and separate dining room, 2 bedrooms on main floor, 2 bedrooms in basement, plus extra rec. room. Large sundeck and garage. Close to all conveniences.
Down Payment $3,500 - $4,000.
Call me anytime
CHARLES MORRIS
384-6531

DRIVE BY
617 MANCHESTER ST.
Clean, cozy home in A-1 condition throughout. Close to bus, schools and shopping. Full price $13,500. Terms to suit. Call us today. OWNERS MOVING OUT OF PROVINCE. Mrs. Shier, Dave, res. 386-8972, office 382-4512.

ROCK GARDEN SPECIAL
$13,500
Perfect, cute 2-bedroom home with fireplace, dining room, kitchen, and 4-piece bathroom. Situated on a large, landscaped lot. Full price $13,500. Terms to suit. Call us today. OWNERS MOVING OUT OF PROVINCE. Mrs. Shier, Dave, res. 386-8972, office 382-4512.

JUST OFF BURNSIDE
PRICE $12,900
Check these features for real value.
• 2 bedrooms, possible third in basement.
• Large living room, built-in bookcase.
• Separate dining room.
• Modern kitchen.
• 4-pce. bathroom.
• Full basement.
• Garage.
Call us today. OWNERS MOVING OUT OF PROVINCE. Mrs. Shier, Dave, res. 386-8972, office 382-4512.

IRMA STREET
JUST OFF BURNSIDE
PRICE $12,900
Check these features for real value.
• 2 bedrooms, possible third in basement.
• Large living room, built-in bookcase.
• Separate dining room.
• Modern kitchen.
• 4-pce. bathroom.
• Full basement.
• Garage.
Call us today. OWNERS MOVING OUT OF PROVINCE. Mrs. Shier, Dave, res. 386-8972, office 382-4512.

RITHET AGENCIES LIMITED
714 Fort Street 383-1231

DRIVE BY
617 MANCHESTER ST.
Clean, cozy home in A-1 condition throughout. Close to bus, schools and shopping. Full price $13,500. Terms to suit. Call us today. OWNERS MOVING OUT OF PROVINCE. Mrs. Shier, Dave, res. 386-8972, office 382-4512.

ROCK GARDEN SPECIAL
$13,500
Perfect, cute 2-bedroom home with fireplace, dining room, kitchen, and 4-piece bathroom. Situated on a large, landscaped lot. Full price $13,500. Terms to suit. Call us today. OWNERS MOVING OUT OF PROVINCE. Mrs. Shier, Dave, res. 386-8972, office 382-4512.

GRACIOUS HOME
A NEW LISTING
Let us show you a good solid older home set on full basement with hardwood floors throughout. Close to bus, schools and shopping. Full price $16,500. Terms to suit. Call us today. OWNERS MOVING OUT OF PROVINCE. Mrs. Shier, Dave, res. 386-8972, office 382-4512.

"ATTENTION"
MR. WORKING MAN
A NEW LISTING
Let us show you a good solid older home set on full basement with hardwood floors throughout. Close to bus, schools and shopping. Full price $16,500. Terms to suit. Call us today. OWNERS MOVING OUT OF PROVINCE. Mrs. Shier, Dave, res. 386-8972, office 382-4512.

"JUBILEE NO STEPS"
Delightful 3-bedroom home in immaculate condition throughout. Features include fireplace, 4-pce. bathroom, and full basement. Close to all conveniences. Full price $13,500. Terms. Call FRED HILLY, 386-6256 or 386-4258 anytime.

"TIZTI CENTRE"
Good family home in location. Features include fireplace, separate garage, 3 bedrooms, 4-pce. bathroom, and full basement. Close to all conveniences. Full price $16,500. Terms. Call FRED HILLY, 386-6256 or 386-4258 anytime.

"BURNSIDE"
$1000 DOWN
Brand new special. Features include fireplace, 3 bedrooms, 4-pce. bathroom, and full basement. Close to all conveniences. Full price $17,500. Terms. Call FRED HILLY, 386-6256 or 386-4258 anytime.

GRAHAM
384-6531 anytime.

$15,250
4 BEDROOMS PLUS
VERY LARGE LOT
NO PARKING PROBLEM HERE
An exceptional, fully modernized 4-bedroom home with a beautiful, large lot. Features include fireplace, dining room and separate dining room, 2 bedrooms on main floor, 2 bedrooms in basement, plus extra rec. room. Large sundeck and garage. Close to all conveniences.
Down Payment $3,500 - $4,000.
Call me anytime
CHARLES MORRIS
384-6531

150 HOUSES FOR SALE

HARRY FOSTER LTD.
Opposite "The Bay"
1732 Douglas 382-2101

GORDON HEAD SEA VIEW
This lovely 4-bedrm home is offered for sale at the low price of $26,500. Has 4 bedrooms, living room and dining room with raised hearth fireplace, 4-pce bath up and 2-pce down. Rumpus room with fireplace. Lower level could be in-law suite. Good sized lot with numerous fruit trees. Has a 6¼ per cent N.H.A. mortgage with payment to view please call Gordon ments of $94. P.I.T. For appoint- Marshall, 382-2191, or 479-2725.

MUST BE SOLD LEAVING COUNTRY
1316 Thurlow Road
Six rooms plus. Completely remodelled (over $7,000 spent on inside), including new furnace, wiring, plumbing and kitchen. Excellent is the word. Has to be seen inside to be appreciated.
Asking Price $14,950 Terms
To view call LEN WRIGHT, 479-2158, office 382-2101.

UNIVERSITY AREA
MUST BE SOLD
MODERN RETIREMENT BUNGALOW
(No Steps)
This spacious retirement bungalow (16 years) needs only some redecorating to put it in prime condition. Large living room with fireplace, L/dining room, through hall, large kitchen plus very large utility room. Two twin-sized bedrooms, and a large bathroom. Separate garage. If you are in the $12,000 to $13,000 bracket . . . you must see this.
Please call Mr. Stothers, 382-2101 or 658-5285 eves.

COLWOOD
½ ACRE
THREE BEDROOMS
$14,500
Drive by 653 Kelly Road. Please do not disturb owners. There is NO BASEMENT but the home is lovely inside with a 21' living room with open fireplace and beautiful new kitchen cabinets, countertop and s.s. sink. The lot is a perfect playground for children and a future division into two lots is a good possibility. For full particulars, call Mr. Yells, 382-2101, res. 383-5039. (With substantial down payment, the balance will be carried by agreement for sale.)

OAK BAY
FOUR BEDROOMS
NEAR WILLOWS SCHOOL
New listing at a reasonable price of $21,500. Has carpeted living room and dining room. Kitchen, utility and 2 bedrooms on main floor; 2 bedrooms up. Large sundeck. Garage and storage space. Very attractive lot with patio. For appointment to view please call Gordon Marshall, 382-2101 or 479-2725.

D-R-I-V-E O-U-T AND SEE 6543 SOOKE ROAD
A beautifully built family home
WONDERFUL SEA VIEWS OF SOOKE HARBOR, THE STRAITS and OLYMPIC MOUNTAINS
This immaculate country home has 4 bedrooms, large living room with fireplace, dining room very bright, kitchen and utility, oil pkge heat, full high basement with extra room, drive-in garage, lovely garden lot.
A MAGNIFICENT PROPERTY
Excellent terms at ONLY $18,500
Mr. CLARKE,
382-2101, res. 477-6510.

VICTORIA REALTY LTD.
716 View 382-9145

3341 DONCASTER
Four-room bungalow, 2 bedrooms, fireplace, new wiring, new copper plumbing, new oil furnace, basement. Just right for retired couple. Full price $10,900. Call Harold Ware, office 382-9145, or res. 382-1461.

DEAN HEIGHTS
1940 Newton St.
1,134 square feet of gracious living. Large living room with wall to wall carpeting, 2 bedrooms, large family-sized kitchen with dinette. Oil hot-water heating. Pembroke bathroom, utility room, large separate garage. Full price $16,500. Call Harold Ware, office 382-9145 or res. 382-1461.

QUICK POSSESSION
3-bedroom spotless home has large living room, dining room, a dream kitchen, full basement with finished rec. room. Secluded yard, view sundeck. Call K. Wright, 382-9409 or 382-9145.

ROYAL TRUST
SIDE BY SIDE DUPLEX
Close to Gorge Vale Golf Club. Four rooms each side. Full basements, rumpus rooms. Oil heat. Two years old. $4,700 handles. Close to schools, shopping, and transportation.
PRICE $19,950.00
A. E. COLES, 388-4311
Evenings 382-8752

ROYAL TRUST
1205 Government 388-4311

DISPLAY HOME NOW OPEN GLENMANOR PARK
3-bedroom split-level, 1,156 square feet. Full price $17,700. Monthly payments $117. Principal, interest, taxes. See this beautiful home today.
H. BLAKE, 478-1272
Olympic Homes
Colwood Plaza

READ THIS NOW!! WHERE CAN YOU
BUY A SMART STUCCO BUNGALOW WITH 3 BEDROOMS AND A DEN FOR ONLY $12,800 ON YOUR TERMS??
Don't be fooled! This is a well-located home with 2 cosy fireplaces, full basement and automatic oil hot-water heat. Call B. Cartwright at 479-7493 this weekend. Victoria Realty Ltd.

150 HOUSES FOR SALE

WESTERN HOMES LTD.
817 FORT STREET

OPEN HOUSE—JUBILEE
SAT. 10 A.M. - 5 P.M.
2506 VICTOR STREET
Ten years old stucco bungalow, 3 bedrooms main floor, 2 bedrooms down, 4-pce vanity bath, 3-pce down, rec. room, large L-shaped dining and living room. Kitchen has good eating area. First time on the market. Prices $19,900. For previous viewing, phone L. Skinner, 382-2157, eves. 477-6783, or S. Hyland, 382-2157, eves. 388-3520.

OAK BAY
This modern 4-bedroom executive home is located in the most desirable area of Oak Bay, is a split level containing about 1,800 sq. ft. of luxurious living area, with patio off living room and kitchen. Beautifully landscaped high lot. You are cordially invited to inspect all the beautiful amenities this home offers you at the low price of $28,900. Very reasonable terms available. For private viewing by appointment, call J. Middleton, 382-2157 anytime.

4 SUITES
14 YEARS OLD
$4,000-$5,000 DOWN OR TRADE
Live in a nice two-BR suite for $60 a month and let the building pay for itself from the rentals. Good condition and location. Full particulars from C. Mallett, 382-2157 anytime.

SEA VIEW
New stucco bungalow. Esquimalt Lagoon area. Living room, dining room, fireplace, nylon carpeting, sun deck, 2 large bedrooms, 4-pce bathroom, electric cabinet kitchen with dining area. Utility room wired for w and d. Plus full basement, 2-car garage, OOM heating. Plus self-contained 1-bedroom suite on ground level. Best of materials used in construction of this home. All water traffic passes your windows. Full price $26,500. Terms. Stan Hyland, 382-2157, eves. 383-3520, or Larry Skinner, 382-2157, eves. 477-6783.

"GLANFORD"
Approx. 1180 sq. ft. of modern living. Nice floor plan with the thru hall, living-dining rooms on the L, all-elec. kitchen is large enough to eat in and has laundry room off — wired for washer and dryer — 4-piece tiled bathroom, 3 spacious BRs. Full high basement, rumpus roughed-in. OOM furnace, glass lined elec. HW tank. Drive-in garage. Full price, $17,500. Mr. Evans, 382-2157, eves. 479-7217.

LOW DOWN PAYMENT
5 YEARS OLD
3 BEDROOMS
STUCCO
FULL BASEMENT
$14,750 FULL PRICE
Large living room with fireplace, nice kitchen with dining area, 3 good bedrooms. Pembroke bathroom. Full high basement. Oil heat. As low as $1500 down might handle at the low price of $14,750. This won't last — call John James now, 382-2157 anytime.

CLARKE & WALLACE
Realty Ltd.
620 Broughton St. 385-8794
Across from Eaton's Car Park

DESIRABLE LOCATION
Every fine home begins with a beautiful lot. The home on this lot has a nice entrance, leading into the living room and dining room in line, a good arrangement for versatility. The kitchen is very pleasant, overlooking the nicely landscaped property. The through hall leads to three good bedrooms, for family accommodation. The high basement gives you a complete finished area, including bathroom, laundry facilities and good workshop. Drive-in garage. Close to schools, shops and bus. Here is a home anyone can well enjoy with a great deal of pride. Priced at $22,900, don't hesitate, please call now, Louise Wiltermuth 382-3578 or Betty McElroy 477-6535.

CADBORO BAY—NEW IMMEDIATE POSSESSION
This beautiful home has no equal on today's market and will sell quickly. In LR is a most attractive floor-to-ceiling stone fireplace with raised hearth. Large separate DR. A most functional kitchen with large eating area. 3 excellent bedrooms, master BR en suite plus a very nicely finished 4-pce bath on main floor. The daylight basement has finished 4th BR, finished laundry room, wired and plumbed, roughed-in pulmbing for 3rd bathroom. Large rumpus area with FP. This home was built by contractor personally. Pride of workmanship shows throughout the home.
Price $26,200
Phone Leo Pigott 385-5622, Ed Roberts 383-0696, office 385-8794.

DRIVE BY
1791 KEITH PLACE
3 bedroom, 1,464 sq. ft. rancher, situated on a quiet cul de sac. Early possession if required. For further information please call Mr. Dyer, 385-8794, res. 385-4903.

TOWN & COUNTRY REALTY LIMITED
3617 Douglas St. 382-7276

SIDNEY RANCHER
2 YRS. OLD
Just listed, close to the sea, on a level lot. 3 large bdrms, 20.6x14 LR, 11x12 DR, large nook, elec. kitchen, 4-pce. vanity. Polished oak throughout, plus 1430 sq. ft. high bsmt. with 3-pc. vanity, framed 20' family room with fireplace, 2 lge. bedrooms, laundry and workroom. Cedar shake roof. Paved drive to large garage. Priced right at $25,700. $8,400 dn. payment required. Call Edw. C. Clark for appt. to view, 385-2870 or 382-7276.

MRS. JACKIE WALDRON
383-6241 or 479-7360
H. G. DALBY & CO. LTD.

LET THE OTHER FELLOW PAY THE RENT
CRAIGFLOWER—ESQUIMALT
Immaculate stucco up and down duplex. The owner has spent a great deal of money to make this property A-1, but duty to illness, must sell. 2 bedrooms each suite, living room, electric kitchens and utility rooms. Priced to sell at $18,900.

FAIRFIELD
NEAR THE SEA
Side-by-side stucco duplex, small but cosy. Living room, cabinet galley-style electric kitchens, utilities, bedroom and den or small bedroom on each side. A dandy little buy for the smart investor at $16,850.

C. N. MONTAGUE CO. LTD.
1028 Blanshard at Fort 384-8313

OAK BAY—WILLOWS
14 yrs old, 3 bedrms, bsmnt, oil-o-matic
FULL PRICE $22,000

WATERFRONT
Gordon Head, contemporary beauty. 3-4 bedrms, all amenities.
FULL PRICE $45,000
Ruth E. Hutcheson 384-8313, 478-3536

150 HOUSES FOR SALE

B.C. LAND & Insurance Agency Ltd.
922 GOVERNMENT STREET
TO BUY OR SELL, CALL B.C.L.
388-5555

SxS DUPLEX—$13,750
CLEAN and ATTRACTIVE
530 TORONTO—SEE IT
CALL ME FOR DETAILS
Exclusive — W. O. Cameron, 388-5555 anytime.

BEACON HILL PARK
4-5 BEDROOMS
Just a step to beautiful Beacon Hill Park, 8-roomed (plus), clean, tidy, up and down. Full basement, oil HA furnace heat. Near shops, bus. $16,800. Exclusive, J. M. Taylor, 388-5555, eves. 385-9902.

5 BEDROOMS
3 BATHROOMS
MODERN FAMILY HOME
SPECTACULAR VIEWS
BEAUTIFUL GARDEN
Good terms available.
Asking $35,000
388-5555 Call J. O. Boyd 384-7084

$12,900
NEW LISTING
Stucco bungalow. Living room with fireplace and panelled wall. Bright cheery kitchen with cupboards and double s-s sinks, 2 bedrooms, Pembroke bath. High cement basement, auto oil heat, plumbed for auto washer. Exclusive.
388-5555 MRS. PELLING 388-5555

ROCKLAND AREA
3 S.C. SUITES
OR FAMILY HOME
Legal revenue or could revert to comfortable family home. Ten rooms on large rocky lot.
Price $17,900
LEN COOK, 388-5555 anytime.

1515 FORT—7 ROOMS
EXTRA LOT—APT. ZONED
Large semi-bungalow rented at $70 per month, new auto oil heat, rewired, full basement, sound condition. Extra lot fronting on Belmont (turn right off Fort). Build on this and rent the other! Exclusive listing.
Price Only $14,500
Call Mr. W. O. Cameron, 388-5555 anytime.

MR. HANDYMAN!! SEE THESE TODAY
1—884 COLVILLE RD.
7 rooms, full basement, HOT-WATER FURNACE, 4/10 acre, needs repair, paint, etc. $1,300 down, full price $8,000.
2—652 GARBALLY RD.
Four self-contained suites, revenue $200 per month, full basement, auto coal heating. $6,500 down, full price only $15,500
Drive by and call
Mr. W. O. Cameron, 388-5555.

JAMES BAY
414 HEATHER ST.
FOUR ROOMS — OIL RANGE
CASH OR TERMS
ONLY $6,500.
Mr. W. O. Cameron — 388-5555.

BROWN BROS AGENCIES LTD.
1125 Blanshard Street
385-8771 anytime

ROYAL OAK
LARGE LOT
An immaculate 10-year-old home in lovely country setting. Spacious living room with fireplace — dining room. Both with beautiful ship deck oak floors — Bright cabinet electric kitchen — eating space. 3 bedrooms — master (11x13), 4-pce. bathroom. Full basement. Oil heat. Drive-in garage. Excellent. $20,500. C Pearce, 385-8771 or at home 386-3808.

FAIRFIELD
BEAUTIFUL
SIDE-BY-SIDE DUPLEX
Lovely close-in Fairfield location. Each side features 2 bedrooms, living room, dining room, kitchen, bathroom, full basement, oil heat and drive-in garage with overhead doors. The grounds are beautifully landscaped with trees, shrubs, lawn and flowers. This is the first time this fine duplex has been offered for sale, and the full price is only $24,000.
Do phone me please at your earliest convenience.
DOUG LAWSON
385-8771 anytime

4 BEDROOMS
UNIVERSITY AREA
Family home consisting of entrance hall, living room 18'x13' with open fireplace, dining room, convenient cab. kitchen with utility room off. Two good bedrooms and bathroom on main floor with open stairway to 2 bedrooms and roughed-in bathroom up. Full high basement, oil heat. This is a home with character, situated on a large lot 62.5'x215' with a variety of fruit trees, small greenhouse with electric heat. Full price $19,900. Please call Mr. Lawson, 385-8771.

DRIVE BY
1560 JASPER PLACE
DO NOT DISTURB OWNER
Be sure to see this very attractive 2½-year-old, 6-room stucco bungalow consisting of cathedral entrance, living room with open fireplace, raised hearth. Sliding doors to sundeck. Spearate dining room, 5-star kitchen. 2 bedrooms and 4-pce. vanity bathroom. Additional 3-pce. bathroom and rumpus room with bar in the full high basement — oil heat (pkg. unit). Truly a quality home built specifically for the present owners. Excellent location close to stores, bus. Full price, with terms
$23,000
Call D. Lawson, 385-8771 anytime.

PORTAGE INLET EAST
956 WESTING ROAD
Looking for waterview and a private dock to moor your boat? Here is a modernized 2-bedroom (could be 3) home with many extra fine features. Asking $17,900. Phone Tom Beal, 385-6967 or 388-5451.

3078 COLQUITZ AVE
TWO BEDROOM
$14,900
Clean modern stucco bungalow with large rumpus room in basement. Beautiful oak floors throughout. Large modern kitchen, ample cupboards, double sink, garburator, bright breakfast area, sliding French door to dining room. Level drive-in garage. Phone Tom Beal, 385-6967 or 388-5451.

REAL ESTATE DEPT.
National Trust Co. Ltd.

CLOSE TO JUBILEE HOSPITAL, up and down duplex, with a moderate down payment, you can live here for $25 a month. Call Mrs. R. Stubbs, 386-3565 anytime.
Metropolitan Realty Ltd.

THETIS HEIGHTS
NHA 6¾%, new 3-bedroom home. Large living and dining room, utility off kitchen. Full basement. For more information phone 478-2078.
Phelps Construction

150 HOUSES FOR SALE

GARDNER AGENCIES LTD.
899 FORT
385-1448

3 BEDROOMS
Excellent no-basement family home on a quiet street, has large utility room which could be used as a fourth bedroom. Shelbourne, Hillside area. Good terms $10,900.
CLIFF SALMOND
385-1448 477-3626

2 BEDROOMS
Modern kitchen with panelled living room. This no-basement home is spotless. Owners transferred. Shelbourne, Hillside area. Approx. $3,000 will handle.
CLIFF SALMOND
385-1448 477-3626

2 BEDROOMS
FULL BASEMENT
O-O-MATIC HEAT
1 block from Jubilee Hospital. Living room with fireplace joins thru archway to large dining room. Large kitchen with pantry. New wiring, new oil furnace, full cement basement. Well kept lot. Dining room could be third bedroom. Everything clean as a whistle.

HURRY! THIS IS A GOOD BUY! $10,500.
CLIFF SALMOND
385-1448 477-3626

JUBILEE AREA
4 BEDROOMS
Only 8 yrs old. Walking through this well planned family home will give you the desire to leave your beautiful, but hard to keep clean dwelling. Enjoy all the modern conveniences in this lovely home. Close to everything (including the maternity ward). $17,900.
CLIFF SALMOND
385-1448 477-3626

FAIRFIELD
CLASSICAL POST and BEAM
For the discriminating Layer that wishes an older type home with the finest in woodwork, this is ideal. 3 bedrooms, colorful bathroom. Modern electric kitchen has utility room for washer and dryer. Classical living room, dining room, spacious den have edgegrain hardwood floors. Full cement basement with oil-o-matic heat. 2 blks from sea. $16,900. For appointment to view, call:
CLIFF SALMOND
385-1448 477-3626

1605 ASH RD.
Going for a drive? You will want to know the low price and easy terms of this 3-bedroom tri-level in Gordon Head.
CLIFF SALMOND
385-1448 477-3626

CASH SPEAKS
For a 2-bedroom, no-basement home.
CLIFF SALMOND
385-1448 477-3626

UNIVERSITY REALTY
3639 SHELBOURNE ST.
IN THE PLAZA
477-1855

OPEN HOUSE
1281 CAMROSE CRESC.
SATURDAY, 1:30-4:30 P.M.
Attractive 3-bedroom home, full basement, on a beautifully landscaped and treed lot. Only 6 years old. Low interest mortgage. Priced very reasonable at only $16,900. Mr. Fortune will be in attendance or for prior appts. call him at res. 477-1229 anytime.

OAK BAY NORTH
QUIET CUL-DE-SAC
LARGE FAMILY HOME
3-4 bedrooms, large living room. Huge rumpus room, etc. Situated on a nicely treed lot. For further particulars call R. HALES 477-1855.

LAKE HILL
SECLUSION AMONG OAKS
Here is a rare opportunity to assume a low interest mortgage and move into the comfortable roominess of a modern home. A slate floored hall leads to living room with floor to ceiling fireplace. The dining area has sliding glass doors to sundeck over carport. There is a fine bright kitchen and 3 bedrooms with room for another in the full high basement. The home is fully insulated with OOM heat. Attractive 4-pce. bath. All this on a larger than average lot and priced nicely at $18,900. If you've missed exceptional buys before, why not take quick action on this "more for your Money Home."
Call R. HALES, anytime

UNDER CONSTRUCTION
CENTRAL SAANICH
I have 3 homes now being built.
These homes are 3 bedrooms, full cement basement, modern in all respects. Over 1200 sq. ft. each. Near sea and mountain views. To see these, please call
LOGIE DUNN

C. G. HEISTERMAN & CO. LTD.
1121 Blanshard St. 383-4161

MT. TOLMIE
Facing the sunset on lovely sloping lot, Tudor bungalow with sep. DR, extra bsmt. room, Fruit trees. Among nice neighbors. Enduring style; excellent construction and value at $14,500. Call Mr. Harris 477-1158.
C. G. Heisterman and Co. Ltd.
1121 Blanshard St 383-4161

150 HOUSES FOR SALE

COLONY REALTY
386-3231
852 Fort St.

OPEN HOUSE
932 ARUNDEL
SAT., 11 a.m.-4:30 p.m.
Waterfront cottage for only $10,500! Immediate possession. Living room with fireplace, 2 bedrooms. Unlimited potential. Come and see for yourself. In attendance JOYCE MILLER, 477-6161 or 386-3231.

VICTORIA WEST—$9,500
$1,500 down and balance at app. $80 monthly PIT. 1100 sq. ft., a cosy starter or retirement on a dead end street. 2 bedrooms, modernized kitchen, sep. DR. House and yard in immaculate condition. View soon with BETTY SILVER, 385-2885 or 386-3231.

EASTER CHOICE
I have 3 good homes about $9,500. This particular one is really sweet: 2 BR, 3-pc. van bath, LR, lge. DR, remodelled cab. gas kitchen and a lovely garden. Call URSULA LA LONDE, 386-3231 or 384-6758.

GORGE (BALFOUR PL.)
NEW LISTING
Pink stucco and brown siding on landscaped treed lot — high quiet cul-de-sac, all new homes. Custom designed LR 20x14, sep DR sliding doors to sundeck. Spacious kitchen, built-in range and oven, breakfast nook. 1½ baths. Full basement. OOM. For sale by original owners. Price only $22,500, NHA 6¼ per cent mortgage, at $113 PIT. Call DORA ROWE, 382-2534 or 386-3231.

LOUISE PLACE
NEAR UNIVERSITY
1,364 sq. ft., 4 years old, on a lovely quiet cul-de-sac, "Ground level" entrance to a finished post and beam style 16x15 living room, separate dining room, 3 bedrooms. Ground level has 4th bedroom, rumpus room and 2-pce bath. Asking $22,500. Call DORA ROWE 382-2534 or 386-3231.

JAMES BAY—$12,500
4 bedrooms and 2 bathrooms on 1 floor, bright modernized kitchen, full basement with OOM heat. Fenced yard. Easy terms. BETTY SILVER, 385-2885 or 386-3231.

LANGFORD
$10,000
ON TWO-THIRDS ACRE. 4 bedroom, 2-storey white siding home. Features 18x14 living room. Bright kitchen with eating area. Partial basement. PRICED FOR CASH. JEAN KOWALSKI, 386-9356 or 386-3231.

LAKE HILL
LARGE FAMILY HOME
Oak trees and rock garden with a view of a small lake. 1580 sq. ft. of living space on 1 floor. Living room 21x16 with see-thru ceiling to floor fireplace. Large dining room, electric kitchen adjoining breakfast nook. 3 bedrooms and 4-pc. bath, rec. room 22x16 with red brick fireplace. Large finished room 24x12½, that could be 2 more bedrooms, partly finished 3-pc. bath. Only $23,500. Call WANDA STARR, 478-3083 or 386-3231.

CORDOVA BAY
TREES!
VIEW!
On a cul-de-sac, almost secluded by DOGWOOD, ARBUTUS AND CEDAR TREES! Soft green siding hand split cedar shake roof, 1350 sq. ft. with a 24x24 living room, guest size dining room; 3 bedrooms (panelled in knotty pine and cedar) 1½ baths. Full daylight basement. SECLUDED sundeck and carport. Asking $20,500. To view call MARY HOLIZKI, 658-5776 or 386-3231.

JUBILEE AREA
3 BDRMS—$14,000
This family home has been completely renovated inside and out. Living rm. with beautiful imitation fireplace. DR, lge. family style kitchen, new cabinets. Oil heat, full basement. Minutes away from the school for retarded. To view please call IRENE DALZIEL, 384-9892 or 386-3231.

COMMONWEALTH TRUST CO.
REAL ESTATE DIVISION
623 Yates Street 388-5155

4 BEDROOMS $21,500
It's just a short drive to the new racquets club from this 5-yr-old post and beam home. 1400 square feet of living area with the living and dining room divided by a floor-to-ceiling brick fireplace. The bedrooms are all convenient size. The kitchen has plenty of cupboards and a large eating area. There are 1½ baths on the main floor. The basement has roughed-in plumbing and extra fireplace. Fine location beautiful views. Call Jack Kenner 388-8155, res. 477-8561 (anytime).

THERE IS NO SUBSTITUTE FOR AN A-1 LOCATION
So let me show you this OAK BAY 6-room immaculate modern bungalow, with full basement, landscaped secluded lot. Transferred owner says sell at realistic price. $18,500. Good financing.
C. Warren, 388-5155, 384-9798 or S. Crickmay 385-3170

OAK BAY DUPLEX
See this modern side-by-side 3-bedroom duplex, good location, nicely landscaped lot. Low taxes. Full price $26,200. For more information call Mr. Forbes at 388-5155 or 386-2308.

FAIRFIELD
OFF OAK BAY AVENUE
FAMILY HOME
Completely remodeled — Stucco bungalow with full basement, aluminum windows, panelled wall in LR and DR, 2 large bedrooms, 4-pce. bath with vanity, exceptionally large elec. cabinet kitchen, fan, range and garbage disposal unit included, LR and DR 28x12, rug in room also included. Utility off kitchen, full basement with two large bedrooms, D-I garage, all new wiring and copper plumbing. Toilet and shower. Low taxes, excellent terms. A pleasure to show. Full Price $15,950.00. Stuart Crickmay, 388-5155 or 385-2170.

HILLVIEW HEIGHTS
A modern development plan in Gordon Head. A pleasant property on a gentle slope overlooking the valley and in full view of rugged Mt. Douglas. Two outstanding features will be underground powerlines and a boulevard with flowering trees. Of 16 lots in this section, 9 are now available for contracts. Lot prices from $4,200. 2 attractive homes nearing completion are for sale at $23,900.
J. McLAREN CONSTRUCTION LTD.
385-5055
385-9880

150 HOUSES FOR SALE

A. BERNARD & CO. LTD.
FORT AND BROAD STS.
384-9335
DAY OR NIGHT

OPEN HOUSE
SAT., MARCH 25, 1967
FROM 1-5 P.M.
1224 HILLSIDE AVE.
1,350 sq. ft. of beautifully remodelled living space, 3 bedrooms, liv. room, dining room, large cabinet electric kitchen, utility room. ALL ON ONE FLOOR. Full basement with automatic oil heating and electric copper H.W. Separate double garage Down payment $2,000. Full price
$14,500
D. Okker in attendance.
384-9335, res. 478-4501

LAKE HILL
3851 QUADRA STREET
EXCLUSIVE
This spacious 5-room bungalow is spotless inside and out. First time on the market. Most convenient to all facilities. Lovely fireplace in living room. Family-sized dining room. Modern electric kitchen with built-in nook. Padded seats and table arborite and chrome, specially built. Full high basement finished bedroom. Automatic oil heat. Small attractive easily maintained garden. Plumbed for washer and dryer.
$16,995 TERMS
Mrs. H. Vaupel, 384-9335, 382-4333 res.

ESQUIMALT
2 Bedrooms, large living room. Family kitchen, OOM heat. Heavy wired. Try your down payment to
$8,950.00
For further information please call Mrs. Salynuik, 384-9335, 384-9549 res.

EXECUTIVE HOME
WITH REVENUE
OAK BAY
DE LUXE DUPLEX with plenty of character describes this lovely property situated on Beach Drive and close to Willows Beach. Spacious suite for owner on main floor consisting of extra large living rm., separate guest-size dining rm., 2 twin-size bedrooms and ultra modern electric kitchen with separate dining area and utility off. Immaculate self-contained upper suite steadily rented and both have separate entrances. Grounds and landscaping in park-like condition plus extra double garage, patios and fruit trees. Must be seen inside to be appreciated and exclusively listed at
$33,000
Mr. Belcher, 384-9335, 382-2848 res.

TOWN and COUNTRY
ONLY $7,950.00
$2,000 DOWN — $65.00 P.M.
Town and Country area. Compact and clean 4½-room, no-step stucco bungalow. 17' living room with open fireplace, 2 bedrooms, spotless electric cab. kitchen, 3-pce. Pembroke bath. Spacious utility room. 100-amp. wiring. Garage. An excellent buy for retired or small family. Mr. Seeber, 384-9335, 385-2875 res.

1417 TAUNTON
QUIET CUL-DE-SAC
SPACIOUS FAMILY HOME
Thru hall with liv. room, dining room, large elec. cab. kitchen and bathrm. on main floor. Open stairway leads to 3 large bedrooms and 2nd bathrm. Individual thermostat controlled electric heating. Full basement. Good garage, concrete driveway. This could be 2 more bedrooms or a home for 2 small families. Asking
$10,700
Try your down payment. Please do not disturb.
Mr. Seeber, 384-9335, 385-2875 res.

SWINERTON STEWART CLARKE LTD.
608 BROUGHTON ST. 385-2481

CLOSE TO TOWN
This good 3-bedroom 2-yr-old home is located close to all facilities. It features cosy living room with fireplace, dining room, excellent electric kitchen and utility room. Situated on a good-sized lot. It has Oil-O-Matic heating, carport and storage. Priced at $12,900 with excellent terms. Call BRUCE COLEGRAVE, 385-2481.

6 YRS. OLD
4 BEDROOMS
1208 SQ. FT.
2 BATHROOMS
Owners have been transferred and must sell their home which features:
* 3 Bedrms on the main floor plus one down.
* 4-pc bathroom plus 2-pc down.
* Large living rm with fireplace and oak floors.
* 10x10 "L" dining rm with view patio off.
* Cabinet electric kitchen with breakfast area.
* Full high cement basement with auto oil heat.
* Fully insulated and on sewer.
* THIS WON'T LAST AT A PRICE OF ONLY $18,750.
ED JUPP, 384-2481

HIGH QUADRA
IMMACULATE
4 BEDROOMS
Lovely family residence situated on a quiet street amid oodles of shrubs and fruit trees on a secluded lot, 198 feet deep. Features: 2 large bedrooms on main floor PLUS 2 heated rooms down; large cabinet electric kitchen with breakfast area and dining room off; sparkling 4-pce tiled bathrm; 19x15 living room with oak floor and fireplace; full basement with auto oil heat. NEW LISTING.
FULL PRICE $18,900
ED JUPP
385-2481 RES. 388-6425

SEA VIEW
SPLIT-LEVEL ON ½-ACRE
POSSIBLE VLA
Spacious 3-yr-old family home situated on high, view lot on EMARD TERRACE, North Saanich. Features: 25x16 LR with FP and sliding glass doors to large view sundeck; family dining room, mahog cab kitchen; 2 bedrooms and 4-pce. vanity bath on upper level; 3 bedrooms (or 2 and a den), 3-pce bath and laundry area on lower level. Fully landscaped .55-ACRE LOT. Double carport. Blacktop drive. Fruit trees. VACANT. MUST BE SOLD.
ASKING PRICE $20,900
ED JUPP
385-2481 RES. 388-6425

YOUR ATTENTION PLEASE
Landsdowne Park—secluded street near University. Spacious rancher, 3 large bedrms, large living room with beamed ceilings, cantilever fireplace, large dining room, electric kitchen with built-in oven and range. Triple plumbing, large rec rm. on ground level, double carport. Large mortgage available. VACANT. Asking $20,900.
R. Cox or Ed. Jupp
383-6425

1736 CHRISTMAS AVE.
Unusually well finished new 3-bedroom home additional den, bedroom, bath, rec room, roughed-in. $21,900.

2016 KENDAL AVE.
Oak Bay 3-year-old cathedral entry, 3-bedroom plus den, or bedroom, rec room, half bath. $24,950.
By Builder
ED. HENDRIKS, 385-4681

150 HOUSES FOR SALE

SHIRLEY PHILPS' HOMEFINDERS
FAIRFIELD PLAZA 388-4401

HOLIDAY TOURS
DRIVE BY
4037 CUMBERLAND RD.
(off McKenzie Ave.) Very cosy, one bedroom home for quiet retirement. Lovely lge. lot with several fruit trees and good little greenhouse. Asking $8,500.

885 STATION ROAD
LANGFORD
Terrific V.L.A. 4 bedrooms, full basement. Beautiful treed acre property. Asking $18,900.

10542 McDONALD PARK RD.
Sidney area. 1.98 acre VLA property. Pretty as a picture. Lovely landscaping with multitude of blooms. Lots of fruit. 3 bedrooms. Dandy spot for house lovers. Asking $17,900.

3275 ALDER
OFF TOLMIE AVE.
Very spacious accommodation for the large family. A real buy at the asking price of only $10,400.

See My Ad Under Properties for Sale
Beautiful large high lots with lovely westerly outlook. All lots between 1-3 to ½ acre.

For information on the above five properties please phone EILEEN PEARSON, 388-4401 or 385-3609.

1561 EARL PLACE—
$20,500
3 year old 3-bedroom home. 1300 sq. ft. of comfort.

1079 PENTRELEW, $13,700
Immaculate 2-bedroom, new carpeting. Auto. HW heating.

9940 ASH RD.—$23,900
One year old tri-level. 3-bedroom family home. Spacious dining areas.

6290 ELAINE WAY—
$23,900
New split level. 3 bedrooms, sliding glass to patio off dining room. 1250 sq. ft. 4 ac. lot. Other exciting features.

SWARTZ BAY RD.
$18,500
"Let the rest of the world go by" you in this dream home where careful planning and quality construction has resulted in economical maintenance and luxurious living.
Adeline Nichol, 388-4401.

1326 THURLOW, FAIRFIELD
Good 3 bedroom, family home with extra plumbing in basement. Try CMHC, $11,500.

736 POWDERLEY, VIC. WEST
Improvements done and more to do. Try CMHC $8,000.

16 EATON RD.—$21,000
Enjoy an enchanting view from this 3-yr-old 3-bedroom home with mod. kitchen built-in.

1022 CARBERRY GARDENS
REVENUE
2 self-contained suites, owner suite. Some furniture. $17,500.
Anne Stark, 388-4401.

$16,500
3 BEDROOMS
Cape Cod style on a big treed lot with bulbs, shrubs, lily pool and lawns. This home has a nice fireplace in the living rm., a family size separate dining rm., large kitchen, 2 TWIN SIZE bedrooms on main and a 3rd down next to an enormous rumpus, beautifully finished. There's a bright workshop, a big utility and a separate garage. Near town yet a delightful rural setting. GRAY LORENZEN, 388-4401, 652-1025.

FAIRFIELD
5 SUITES
Revenue from 4 self-con., furnished apts. $270 (could be more). Plus cozy ste. for owner. Close to the sea and town. New Auto. Oil heat. Call Fran McVittie, 388-4401.

DRIVE BY
2704 MILLSTREAM
Only $6,950 for this delightful stucco cottage on 1-acre lot. Roman tile, heatilator fireplace. Bright spacious kitchen with eating area. Bedroom is king-size. This won't last. To view call Fran McVittie, 388-4401.

SAANICH PENINSULA
SEAVIEW, $18,500
This chalet-style home's construction and finish speaks for its master craftsman and A-1 material. A heavy shake roof and forest siding exterior; it's set back against the trees amid lawns, trees and stone terraces. The entrance foyer combines with a delightful dining area featuring a walnut built-in china and linen storage. The bright kitchen has a breakfast room off. A luxury-fitted bathroom is off the bedroom boasting a wall of closets. The living room has walnut panelling, a floor-to-ceiling fireplace of white brick with raised hearth of slate. Glass doors lead to a big sundeck. Below, there's a washroom that could make into a complete bathroom and there's room for a big second bedroom. Sea views are from all rooms—a truly lovely home.
GRAY LORENZEN
652-1025 388-4401

MONTREAL TRUST
1057 Fort 386-2111

TEN MILE POINT
Wonderful water view and excellent 3-bedroom home with large living room built to take advantage of panoramic view, with fireplace and wall-to-wall carpet. Dining room, lovely large kitchen, rumpus room and full basement. All this for $26,900. Phone STAN PERKINS.
388-2111 or 384-1657

V.L.A.
SEA VIEW
GORDON HEAD
We are pleased to list this beautiful home situated in exclusive and secluded area. Large living room and dining room look across the straits past well cared for gardens. Compact kitchen with exit to patio. Four-piece bath with glass shower doors. Master bedroom with view. Den or small bedroom. Large rec. room with fireplace and wall bed. Automatic oil furnace and drive-in garage. Perfect location for retireds or small family. Full price $27,500. Call JOHN WATSON,
386-2111 bus. Res. 477-3877

OAK BAY SOUTH
GOLFER'S PARADISE
Gracious home situated a hedge away from Victoria's finest course. Tuilleries type formal gardens fully developed. Living room with fireplace is large enough for grand piano, dining room, hall and both main bedrooms have luxurious wall to wall carpet. Extra bedroom up. Heating is automatic oil hot water. A short walk to the sea. $28,500. No drive-bys please.
JOHN WATSON
477-3877 res. 386-2111 bus.

COLWOOD, COZY 2 BEDROOM COTTAGE, on nice ¼ acre treed lot. F.P. $9500. Terms. F. COLOMBIN 382-7276, Town & Country Realty Ltd.

150 HOUSES FOR SALE

JOHNSTON & CO., LTD.
Realtors
Established 1908
1908 Broad Street. 385-2471

OPEN HOUSE
WATERFRONT
(Your Own Beach)
1625 HOLLYWOOD CRES.
SAT. 1:30 - 4:30.
Solid substantial brick residence. Fabulous views, 2 bedrooms. Youngstown kitchen, window dining area. PLUS legal furnished suite in ground level basement. Double garage. Listed at $25,000. See this with ELLEN SPEERS and BILL McCULLOCH. For prior showing call 385-2471 (anytime).

FROM CROWDED CITY CENTRE
Only 15 minutes west, to this beauty on a quiet street of new homes. Sick of flowery ads? Very well!
2 Bedrooms—3-pce bath off master bedroom.
Roomy 4-piece bathroom.
Den—sliding doors to patio.
Dining ell—sliding doors to same patio.
Dream kitchen—includes built-in range.
Living room — wall-to-wall carpet, floor-to-ceiling fireplace.
Utility—plumbed for washer.
Floor area 1,330 ft.
Patio—20x30—secluded.
Lot 75x150.
Price $18,900.
When you see it, you will see how difficult it is to just write statistics. HURRY — phone MRS. ELLEN SPEERS, 385-2471 (anytime).

EXCITING OPPORTUNITY IN FAIRFIELD
We are privileged to offer this stately home in the heart of Fairfield that is ideally suited to a professional man with a big family. Look at these exceptional features:
* Large beautifully decorated living room (20'x15') with attractive fireplace.
* Beautiful dining room (19'x15') with fireplace.
* Wonderful kitchen completely modernized.
* Magnific

150 HOUSES FOR SALE

NORTH SAANICH V.I.A.
$15,950

Good 2-bedroom home with title cottage. Close to all amenities in the East Saanich Rd. This is a charming home offering a view of the mountains in the valley with the mountain in the background. Good transportation to Victoria. Home is in good shape, well built and in good condition. That is why we are asking only $15,950. Priced because it has quality and character. Phone me for the rest.

J. Etema
ETEMA REALTY
GR4-4887
GR4-Saanich, dependable service

CUSTOM UNFINISHED HOMES built by your requirements on the lot of your choice. Call Hallmum down payment. Low interest financing arranged. Build up your equity as you live. Why not trade your present home on one of the down payment. Call us for details by phoning "P Clark Ltd." "Satisfaction guaranteed or your money refunded".
VICTORIA CONSTRUCTION LTD.
384-5535

CUSTOM BUILT HOMES

Reasonable down payment, on your lot or ours. We have beautiful sites available in many areas throughout Victoria. You get a better home more reasonably when you deal direct with the builder. Plans prepared for mortgage money. Phone Kaval Construction Ltd. 386-6746. Ask for A. A. Kaval.

JAMES BAY NEAR V.M.D.
Old-style 4-room home, interior recently decorated. Nice lot, fruit trees, etc. Close to bus and shops. Only $8,500 with $1,000 down. Phone Mr. Ellis, 386-3147 or 386-5811.

Be good price for 2 or 3 bedroom home, with basement, for cash or terms. Phone owner, 386-7276.

In this area of Saanich, 3 bedroom home, fully serviced. Only $14,500. Phone owner, 386-7276.

Cozy 2-bedroom cottage, close to schools, up to date kitchen and bath, fully serviced. Only $9,500. Phone owner, 386-7276.

Well-kept 3-bedroom home, close to schools, up to date kitchen and bath, fully serviced. Only $12,500. Phone owner, 386-7276.

Good 2-bedroom home, close to schools, up to date kitchen and bath, fully serviced. Only $10,500. Phone owner, 386-7276.

Modern 3-bedroom home, close to schools, up to date kitchen and bath, fully serviced. Only $13,500. Phone owner, 386-7276.

Modern 3-bedroom home, close to schools, up to date kitchen and bath, fully serviced. Only $14,500. Phone owner, 386-7276.

Modern 3-bedroom home, close to schools, up to date kitchen and bath, fully serviced. Only $15,500. Phone owner, 386-7276.

Modern 3-bedroom home, close to schools, up to date kitchen and bath, fully serviced. Only

159 GULF ISLANDS PROPERTIES

BEAUTIFUL PENDER ISLAND

370' Waterfront

25 Acres of view property. Safe gravel beach with gentle slope. Two-bdrm. home, living room with FP, large modern kitchen. Could be subdivided. Only $25,000

240' WATERFRONT

3 acres partly treed, unobstructed view of navy channel. 4-room home, living room with heatilator fireplace. Excellent water supply, only $12,900. Good terms.

WATERFRONT

2½ ac. 170' waterfront. Unobstructed view of Navy Channel. 2-BR home, outbuildings, ½ mile from wharf and store. $18,500.

500' waterfront. 6 acres. One of the finest beaches on the Island. Terms $25,000

5 seciuded lots with western exposure. Over ½ acre each. Piped water. Lovely gravel beach. Priced from $2,000 to $4,000.

47 acres on gravel road near beach access, suitable for subdivision. Excellent investment, $12,000.

35 acres near Browning Harbour. Never failing water supply. 3-BR log home $10,000

Two-bdrm fully-furnished home on payed road. Living room with FP, sunroom, modern bath. Near beach access $7,700

Compact 2 Bedroom Basement Home. Living Room with Heatilator Fireplace, Cabinet Electric Kitchen. Separate Eating Nook. Modern Bath. Sun Porch. Separate Garage. Fruit Trees situated on over ½ acres. Priced to sell at $8,900.

375 ACRES with Southern Exposure. Over 2 miles of waterfront. $325 per acre. Excellent terms.

3 waterfront lots at South Pender over ½ acre each. Priced from $3,000.

MAYNE ISLAND

5 Lots at Miners Bay Only 3 minutes walk from Government Wharf and Store. Priced from $3,000 to $5,500.

FRED McLAUGHLIN
386-8401, 479-6815 Ettema Realty
Yarrow Bldg., Victoria, B.C.

FIVE MINUTES FROM GANGES and by the Golf Course. Write Wildwood Subdivision, Box 71, Ganges.

SALT SPRING LANDS LTD.
Largest Gulf Islands Realtor
Box 68, Ganges — Phone 537-5515
Established 1928

SALT SPRING ISLAND

Lovely new one-bedroom home in Ganges. Cablevision, hydro and phone service available. Full price $8,500.00.

Seafront lot with just a step down to good sandy beach. 100 ft. frontage. Lovely view of channel, islands and mountains. Full price $7,500.

If you prefer large acreage, lakefront lots, waterfront estates or a summer retreat please contact Howard Byron at DOUGLAS HAWKES LTD., 817-A Fort Street. Phone 384-7128 or res., Ganges 537-5054.

THE PHONE NUMBER

TO REMEMBER—386-2121

CLASSIFIED WANT ADS

NOTICE TO CREDITORS

JOSEPH BATE, FORMERLY OF RURAL ROUTE NO. 2 GANGES, SALT SPRING ISLAND, BRITISH COLUMBIA, Retired Dry Cleaner.

NOTICE IS HEREBY GIVEN that Creditors and others having claims against the Estate of the above Deceased are hereby required to send them to Canada Permanent Trust Company, P.O. Box 1232, Victoria, British Columbia, before the 28th day of April, 1967 after which date the Executor will distribute the said Estate amongst the parties entitled thereto, having regard only to the claims of which it then has notice.

Canada Permanent Trust Company,
P.O. Box 1232,
Victoria, British Columbia.
Executor.

By: Hallatt, Stewart & Company,
Solicitors for the Executor.

B.C. FOREST SERVICE
NOTICE OF LICENCED SCALERS EXAMINATION

Examination for Scaler's Licence, under provision of Section 69 of the Forest Act, will be held by the Forest Service, Marine Building, Vancouver 1, B.C., on Thursday and Friday, April 6th and 7th, 1967.

Candidates must report not later than 8:00 a.m., April 6th, to Room 222, Marine Building, equipped with caulked boots, work clothes, approved buoyancy equipment, scale rule, pen, and lunch, prepared to take the written examination or practical test.

Examination fee is $5.00 (applicants who have previously tried the examination will be required to produce their receipt for the $5.00 fee).

Application forms (FS87A) must be correctly filled out and submitted before the examination.

Application forms and further information may be obtained from the Superintendent of Scaling, Room 222, Marine Building, Vancouver 1, B.C.

APPLICATION FOR A PERMIT UNDER THE "POLLUTION CONTROL ACT"

We, The Corporation of the District of Central Saanich, Box 13, Saanichton, B.C., hereby apply to the Secretary, Pollution Control Board, for a permit to discharge effluent from an extended aeration sewage plant serving the Brentwood area into Brentwood Bay on the Saanich Inlet.

The point of discharge shall be located approximately 1,000' northwest of Daphne Island at a depth of 100 feet. The land upon which the effluent originates is approximately 460 acres.

The quantity of effluent to be discharged at maximum population, estimated to be 4,000, is 1.5 cu. ft. per second or 550 Imperial gallons.

Objections to this application may be filed with the Secretary, Pollution Control Board, Parliament Buildings, Victoria, B.C., within 30 days.

Families Split In NATO Move

By HAROLD MORRISON

LONDON (CP) — RCAF personnel now moving to West Germany from France under President de Gaulle's NATO evacuation order may be separated from their families for months because of lack of accommodation at their new base at Lahr, in the Black Forest.

An official involved in the move said today some personnel may be forced to live three and four to a room in Lahr military barracks or in Lahr hotels until the French tactical air force withdraws from the Lahr base.

The inconvenience and lack of comfort may last about four or five months, he estimated. When the French quit Lahr, sufficient family accommodation will become available for all Canadians.

Meanwhile, the move from Metz and Marville, the Canadian bases in France, is being speeded on a round-the-clock basis and officials estimated the operational side of the Canadian NATO commitments will be out of France before the March 31 deadline.

WILL MOVE OUT

"We will be 100 per cent moved out," said air Vice-Marshal R. J. Lane of Victoria, commander of the Canadian air division.

"There is no doubt about it."

The French government, while ordering operational NATO bases out of France by March 31, is allowing non-operational personnel and their families to remain until the school term ends in June or July.

Until the French do make their move from Lahr, they will be in control there. However, the official said French officers and men are extremely co-operative and are trying to make as much room available as possible for the Canadian equipment being shipped into the base.

VOTE SPENDING

$100,000 Too Much For NDP

The Social Credit party and its candidates spent the bulk of almost $1 million in campaign funds used during the September provincial election.

Revised figures on spending were provided by Provincial Secretary Wesley Black to correct a statement of election expenses filed earlier in the legislature.

It showed the Socreds, between their central office and individual candidates, spent a total of $647,531.

The Liberals were second with a total of $130,469.

The NDP was third with a total of $115,990 — the earlier figures had a typographical error which suggested the NDP had spent $125,000 from its central office alone instead of the $25,000 it had reported.

RACE ENTRIES, RESULTS

GOLDEN GATE

FIRST RACE—$2,300, claiming, ($4,500-$5,000), three-year-olds, mile and one-sixteenth:
Mack's Bambi (R. Yaka) 107
Gemini Cricket (H. Hawkenson) 107
Far 'n Orbit (G. Taniguchi) 114
Recruit (B. Jennings) 114
Tracer (A. Valenzuela) 114
Uncle Pinch (A. Pineda) 112
Speedy Somali (D. Pierce) 114
Road Roller (M. Valenzuela) 117
Mr. Blackeye (D. Hall) 114
Monday Star (J. Baze) 112

SECOND RACE — $2,000, claiming, ($2,500), four-year-olds and up, six furlongs:
Ahora (W. Mahorney) 115
Rob Bob (R. Diaz) 113
a-Zeppo (R. Yaka) 113
Exaggerator (D. Hall) 113
a-Yankee Living (R. Yaka) 113
Waytah (F. Robertson) 110
Onaram (L. Valenzuela) 120
Dover Ed (C. Tohill) 113
Poco Pueblo (B. Jennings) 113
Maria Mia (R. Campas) 108
a-Entry.

THIRD RACE—$2,500, maiden two-year-old colts and geldings, four and one-half furlongs:
Boon (J. Lambert) 118
Deadlock (G. Brinson) 118
Ornado (J. Canessa) 118
Tudor Lover (M. Valenzuela) 118
Royal Son (A. Valenzuela) 118
I'm Irish (R. White) 118
Glendora Pride (R. Campas) 118
Private George (D. Long) 118
Prudent Steve (L. Valenzuela) 118
Trondheim (A. Pineda) 118
Raider Boy (B. Jennings) 118
a-Bottomless (M. Valenzuela) 118
a-Valley Club (D. Long) 118
a-Entry.

FOURTH RACE — $3,000, allowance, maiden three-year-olds, mile and one-sixteenth:
Little Soldier (J. Lambert) 118
Ahead Tiger (R. Yaka) 118
Dreadnought (R. Caballero) 113
Hill Sail (D. Pierce) 118
Admiral Raddy (E. Medina) 118
Co-Partner (D. Gagner) 113
Chatibi (M. Valenzuela) 113
Boutinere (A. Perez) 118

FIFTH RACE—$3,500, allowance, four-year-olds and up, fillies and mares, six furlongs:
Marcy Gin (M. Valenzuela) 120
Derby Night (W. Mahorney) 113
Miss Blumauer (J. Lambert) 120
Dundee II (A. Pineda) 115
Solar Score (R. Dominguez) 113
Rebeleo (J. Trujillo) 108

SIXTH RACE — $2,800, claiming, ($3,000), four-year-olds and up, six furlongs:
Old Badger (W. Mahorney) 113
My Searcher (F. Costa) 115
Cole Date (D. Pierce) 113
Old Glory (J. Lambert) 120
Sugar Host (R. Hawkenson) 108
Homero (R. Dominguez) 113
Hasty Mine (B. Jennings) 115
Rare Prince (L. Valenzuela) 113

SEVENTH RACE — $3,000, allowance, three-year-olds, six furlongs:
Know Me (R. Hawkenson) 109
Jeffaway (J. Lambert) 120
Doctor Ugo (F. Robertson) 120
Joyous Jed (W. Mahorney) 114
Buckaroo (A. Valenzuela) 114
Whacko (B. Jennings) 114
American Colors (R. Caballero) 117
Sea Gem (D. Long) 120
Cooderay (L. Valenzuela) 120

EIGHTH RACE — $2,100, claiming, ($5,000), three-year-old fillies, six furlongs:
Sheldrake (W. Mahorney) 113
Sisal Kemp (F. Costa) 113
Swiss Bank (H. Jimenez) 113
Lush Life (M. Valenzuela) 116
Triple Light (H. Hawkenson) 108
Perris (A. Pineda) 113
Travelling Dust (D. Pierce) 113
Bit G. (A. Perez) 113

NINTH RACE — $2,500, claiming, ($4,500-$5,000), four-year-olds and up, mile and one-sixteenth:
Indian Penny (W. Mahorney) 115
Venetian Music (R. Caballero) 115
Dandini (M. Volzke) 117
Barleycorn (A. Pineda) 113
Dirty Mark (H. Hawkenson) 114
Blarney Barney (E. Medina) 119
Deifby (L. Valenzuela) 115
Grand Finale (D. Pierce) 115

SUBSTITUTE RACE—$2,100, claiming, ($5,000), three-year-old fillies, six furlongs:
All the Flowers (A. Pineda) 118
Abbie Lea (F. Costa) 118
Gel Harmony (R. Caballero) 118
Royal Ballet (H. Hawkenson) 113
Grand Ma Ma (R. Campas) 113
Summit Miss (M. Lewis) 112
Amabar (D. Pierce) 118
Neck'n Indian (W. Freeman) 110
Miss Demuir (D. Hall) 115
Ma Mopey (W. Mahorney) 118
Pretty Princess (B. Jennings) 118
French Cargo (G. Taniguchi) 118
Arkansize (F. Robertson) 112
New Shape (D. Pierce) 112
Califa (R. Diaz) 112
Ruahrullah (D. Hall) 112

SELECTIONS

1. Road Roller, Far'n Orbit, Uncle Pinch.
2. Onoram, Yankee Living, Rob Bob.
3. Royal Son, Ornado, Trondheim.
4. Boutinere, Dreadnaught, Hill Sail.
5. Marcy Gin, Miss Blumauer, Solar Score.
6. Old Badger, Sugar Host, My Searcher.
7. Doctor Ugo, Joyous Jed, Whacko.
8. Traveling Dust, Sheldrake, Lush life.
9. Blarney Barney, Dandini, Indian Penny.

(Sub.) Royal Ballet, Summit Miss. All The Flowers.
ONE BEST: TRAVELING DUST.

RESULTS

First Race — $2,400, claiming four-year-olds and up, fillies and mares, six furlongs:
Thinking Bonnet (Lambert) $11.20 $5.20 $3.20
Miss Gozo (Minin) 10.00 6.60
Skip Over Her (Jennings) 3.80
Also ran: Millie, Quick Succession, Cover Wave, Innovator, Thinkwell, Argentine, Red Antique. Time — 1:46 4-5.

Daily Doubel — (10-3) paid $30.40.

Third race — $2,500, two-year-old maidens, colts and geldings, 4½ furlongs:
Winnie Mae (Valenzuela) $3.20 $2.80 $2.60
P. Kosar (Mahorney) 7.20 4.40
To The Stars (Lambert) 3.60
Also ran: Alibi Guy, Short'n Catchy, Campusville, Dinker. Time — :53 3-5.

Fourth Race — $2,400, claiming three-year-old maidens, 1 1-16 miles:
Valley Dude (Jennings) $3.20 $3.00 $2.40
Slamson (Medina) 4.60 3.80
Dougty Don (Taniguchi) 3.00
Also ran: War Bid, Silver Reign, Ranchmaster, Dynamite Joe, Big Arnold, Madam Shiva. Time — 1:46 3-5.

Fifth Race — $2,400, claiming four-year-olds and up, six furlongs:
Highland Boy (Mahorney) $8.40 $4.00 $3.40
Tann Tann (Canessa) 3.80 3.20
Harry C. (White) 4.60
Also ran: Exaggerator, Highlighter, King's Roar, Johnny Justy, Grounded's Fancy. Time — 1:12 2-5.

Sixth Race — $3,500, allowances, three-year-old fillies, six furlongs:
Devil's Rule (Lambert) $12.60 $6.00 $4.20
Gloria S. (Mahorney) 5.20 3.40
Silver Ruliah (Medina) 4.00
Also ran: Widget, Alibhai's Maid, Fleet's Image, Mrs. Joe F. Time — 1:12.

Seventh Race — $3,500, claiming four-year-olds and up, 1 1-6 miles:
a—Mirinaque (Maese) $6.20 $3.40 $2.40
Woxof (Medina) 3.80 2.80
High Ridan (Pierce) $3.00
Also ran: a—First Strike, Poacher's Pocket, Khal Bell, Copper King, Hy Pirnie. Time — 1:44 3-5.
a—Entry.

Eighth Race — $4,500, allowance, four-year-olds and up, six furlongs:
a—Happy Sean (Pineda) $3.80 $3.40 $3.20
Rampage (Maese) 4.60 2.60
Sir Bolco (Ross) 2.20
Also ran: a—Baron Grader, Roberto M., Tumbling Rope, Hul A Hul. Time — 1:10 1-5.
a—Entry.

Ninth Race — $2,500, allowance, four-year-olds and up, 1¼ miles:
Gold Feather (Lambert) $6.80 $3.80 $3.20
Double Certain (Hawkenson) 4.60 3.80
Red Tartan (Jimenez) 5.60
Also ran: Ahwahnee, Island Tale, Tentube, Rullah Verdict, Little Red Man, Sizzle's Swinger. Time — 2:05 2-5.

CHECKING GEAR before flight from RCAF Station St. Hubert, Quebec, Friday are north pole-bound Ralph S. Plaisted (left) expedition leader, and Dr. Arthur C. Aufderheide, both of St. Paul, Minn. (CP Wirephoto)

Motorized Sleds Head for Pole

MONTREAL (CP)—A 10-man expedition to the North Pole was flown into its base camp at Eureka on Ellesmere Island, N.W.T., about noon today, an RCAF spokesman said.

The Plaisted Polar Expedition, headed by Ralph S. Plaisted of St. Paul, Minn., touched down aboard an RCAF C-130 Hercules aircraft carrying the expedition team from Thule, Greenland where they spent the night.

The seven Americans and three Canadians will try to reach the geographic North Pole by mid-April, travelling their 800-mile plotted route in motorized sleds.

They are to rest at the Eureka base camp until Monday before heading out over the ice and snow fields.

Eureka is about 650 miles south of the geographic North Pole but the trip will be lengthened to 800 miles in the route the party plans to take.

The geographic North Pole—or true north—is located at 90 degrees north latitude and about 900 miles north of "compass" or magnetic north.

It has been visited previously by atomic submarine under the ice and by aircraft. Admiral Robert Peary was officially the first man to reach the geographic north when he battled his way there by dog sled in 1909.

The Plaisted Expedition is the first to attempt to reach the Pole travelling over ice by mechanized means.

Pedestrian Suffers Broken Leg

Ronald Fletcher, 29, of 819 Hillside Avenue, is in satisfactory condition at Royal Jubilee Hospital after suffering a broken leg when hit by a car Thursday night.

City police said he was injured as he crossed Douglas just north of Hillside. Driver of the car involved was identified as Frederick Godslave, 134 Wildwood. He was southbound on Douglas, officers said.

Two teen-agers were released from Royal Jubilee hospital earlier Thursday evening after a two-car crash at Pembroke and Quadra.

Jerome Tombu, 17, of 2654 Fernwood, and his passenger, Geri Skinner, 14, of 3176 Glasgow, suffered minor injuries when the Tombu car, northbound on Quadra, was in collision with a car driven east on Pembroke by Kenneth Egan, 569 Kelvin.

Police described damage to both cars as heavy.

10TH CHILD FOR KENNEDYS

WASHINGTON (AP)—Mrs. Robert F. Kennedy, 38, wife of the New York senator, Friday gave birth to a baby boy, her 10th child. The hospital said mother and child were doing fine. The Kennedys now have seven boys and three girls.

Satellite Launched

MOSCOW (AP)—The Soviet Union today launched its fourth unmanned satellite in the last five days, indicating possible preparations for a manned space launch.

MEETINGS CALENDAR

Canadian Daughters' League, Assembly No. 5, Monday, dinner at 6:30 p.m., meeting at 8, Elks' Hall, Cormorant Street. Installation of officers.

Victoria Electric Club, Tuesday, 12:05 p.m. at the Crestaurant, 455 Belleville. Annual meeting.

Douglas Rotary Club, Monday, 6 p.m. at the Red Lion Inn.

Saanich Kiwanis Club, Tuesday, 6:15 p.m. at the Tally-Ho. Speaker: Susan Humphries of Uvic students council, on Bridging the Generation Gap.

Victoria Kiwanis Club—Tuesday, 12:01 p.m. in the Empress Hotel ballroom. Band concert by the Victoria Police Youth Band.

James Bay Golden Age Club, Tuesday at 2 p.m., Niagara Street Hall.

Silver Threads Service, 4 Centennial Square, Wednesday, April 5, 8 p.m., annual meeting.

Canada Worst Spot For Dodgers

WASHINGTON (AP-CP)—An expert said Wednesday that of the ways to beat the draft in the United States, going to Canada is the worst.

Burke Marshall, chairman of President Johnson's draft reform group, said anyone can beat the draft.

He was testifying before a Senate labor subcommittee hearing on an expected extension of the military draft.

Democratic Senator Edward M. Kennedy, chairman of the subcommittee, asked about young men escaping the draft by moving to Canada.

Marshall said any youth with the "will, the means and the intelligence can beat the draft."

He outlined some of the ways, including entering college, getting a job that has an occupation deferment and getting married and becoming a father.

"All of these are like means of tax avoidance. They are legitimate but they are bad for our democratic country.

"Going to Canada is worse."

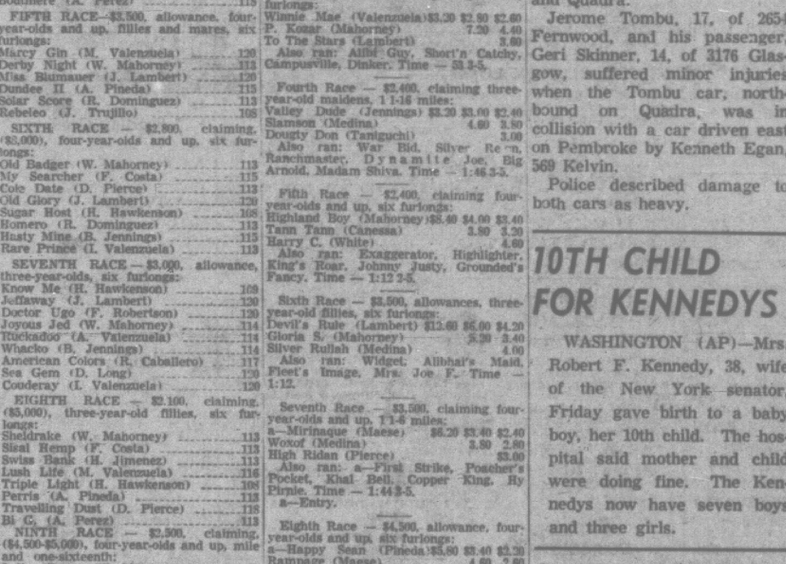

LOOKING AHEAD until the day when he can sit up to watch television is F. "Val" Hinch, patient at Royal Jubilee. Device over his eyes is one of several supplied hospital by B.C. Optometric Association. Using same principle as a periscope it permits recumbent patient to enjoy TV or count his toes. It's called a Tele-Vue.

JAPANESE BARQUES COMING HERE

Two four-masted barques will sail out of the past into British Columbia waters as a salute to this province in Canada's Centennial Year, L. J. Wallace, general chairman of the Provincial Centennial Committee, announced today.

They are the merchant marine training ships Nippon Maru and Kaiwo Maru, operated by the Japanese ministry of transportation for officer-cadet training, two of the very few four-masters in the world.

They will arrive in company at Victoria June 14 for a 15-day, three-city visit. Both will be at Victoria from June 14 to 20. The Nippon Maru will proceed to New Westminster, visiting there from June 21 to 26. The Kaiwo Maru will sail to Prince Rupert, arriving June 25, departing June 29.

Three Fined For Creating Disturbances

One man and three youths were charged with creating disturbances when they appeared in central court today.

Three of the four were fined $20 when they pleaded guilty.

Police arrested Emerson Michael, 63, of 501 Gorge East, after they were called to the 600 block Pandora Thursday night. Michael was found shouting and swearing at another man on the sidewalk, court was told.

Richard Norton, 18, of Canadian Forces Base, Esquimalt, admitted fighting with another youth in the 600 block Johnson a few hours later. Police said a boy was also scheduled to appear in juvenile court as a result of the fight.

James Kowatch, 20, of 1250 Tattersal was fined after admitting his part in a street fight in the 1300 block Broad Friday.

Mario Fata, 18, of 1842 Feltham Rd., charged with him in the same incident, had his case remanded to Wednesday for plea.

MAINWARING

Ex-Power Executive Dies at 72

VANCOUVER (CP) — William Crossley Mainwaring, one of British Columbia's best-known businessmen, died Friday in California while on his way home from a holiday.

He was 72.

He was pronounced dead at the California town of Blythe after suffering an apparent heart seizure in his car.

Mr. Mainwaring was former president of the Peace River Power Development Co. Ltd., and was vice-president of the B.C. Electric Co. before it was taken over by the B.C. government.

He was president of Interco Management Ltd. of Vancouver, chairman of United Kingdom Properties Ltd., president of Mart Mining Co. Ltd., vice-president and director of Canusa Mines Ltd., and was a director of Alexandra Forest Industries Ltd., Atkins and Durbow Ltd., Global General Insurance Co., Global Life Insurance Co., Global Reinsurance Co., Alberta Distillers Ltd., Laurentide Financial Corp., Royalite Oil Co. Ltd., Union Steamships Ltd., Yorkshire Trust Co., North American Recreation Industries Ltd., BC. Automobile Association, and the Julian Mining Co.

He is survived by his wife, Gladys, one son, three daughters, one brother, one sister and 15 grandchildren.

ALDERMAN 'BETTER OFF IN CHURCH'

Two Victoria aldermen clashed Thursday on the extent of duty when it lay between church and a swimming pool.

Ald. Percy Frampton had castigated council members because only he and Ald. Lily Wilson showed up for a water safety demonstration last Sunday by the Chinatown Lions Club.

Snapped Ald. Robert Baird in reply: "I object strenuously to this notice of censure. What we do on Sunday is our own affair. If the alderman had looked a little more closely he would have found that some of us were in church. And I think I was better off in church than at the Crystal."

Ald. Frampton did not reply.

TO UVIC PROFESSORS

Research Grants Total $250,000

Almost $250,000 in research grants will go to University of Victoria professors in 1967-68 from the National Research Council.

The figure is up sharply from last year's amount when $133,500 went to the departments of biology, chemistry and physics.

Funds this year will go largely to faculty in the science departments, while some awards have also been made in the mathematics and psychology departments.

Awards totalling $84,500 in the department of biology have already been announced.

Others, followed by fields of research and amounts, are:

Department of Chemistry

Dr. Breckenridge: (Visiting scientist to the department from Selkirk College, Castlegar, for the summer of 1967) to study the mechanism of electrode reactions with Dr. O'Brien, $2,000.

Dr. S. G. Gibbins: Hybrides of boron and of the transition metals, $5,000.

Dr. T. C. Jain: chemistry of terpenoid compounds present in certain British Columbia plants, $5,500.

Dr. A. D. Kirk: electron scavenging effects and photochemical reactions of certain chromium compounds, $3,000.

Dr. K. C. Moss: metal complexes with organic ligands and transition metal fluorine chemistry, $5,000.

Dr. R. N. O'Brien: laser interferometry of ionic transport mechanisms and electrode reaction mechanisms, $8,500.

Dr. F. P. Robinson: to investigate natural products of Arbutus Menziesii; chelation of metal ions with organic ligands (with Dr. Moss), $4,500.

Dr. S. A. Ryce: the Moss-bauer effect and charge polarization in the electro-static dispersion of liquids, $6,500.

Department of Mathemathics

Dr. S. A. Jennings: to support the operation of the University Computing Centre, $27,610.

Department of Physics

Dr. J. L. Climenhaga: study of C12-C13 abundance ratio in the cool carbon stars, and spectroscopic luminosity criteria, $5,900.

Dr. J. M. Dewey: study of unsteady fluid flows and shock waves, $5,500.

H. W. Dosso: continue investigations of the manner in which subsurface geological formations and changes in the ionosphere affect the electric and magnetic field variations at the earth's surface, $7,000.

Dr. G. B. Friedmann: Raman scattering from colored liquids using a ruby laser, $2,000.

Dr. G. R. Mason: analysis of cosmic ray neutron intensities and atmospheric tide studies. Study of beam transport problems relating to TRIUMF, a proposed 500 MeV cyclotron for the western universities of Canada, equipment $11,000, operating $4,100.

Dr. R. M. Pearce: cosmic ray neutron monitor, $4,100.

Dr. H. S. Sandhu: study of proton resonance in methylene, bromide, methylene iodide and methyl alcohol, $5,000.

Dr. H. M. Sullivan: airglow studies in the upper atmosphere, $6,500.

Dr. J. T. Weaver: theoretical investigations of electromagnetic induction in the earth, $4,100.

Biochemistry

Dr. T. D. D Groves: studies of animal growth and development, $3,000.

Dr. A. J. Wood: bioenergetics of growth in the pig, $12,000.

Department of Psychology

Dr. Otfried Spreen: construction of a soundproof audition laboratory and a sound spectrograph, $10,000.

Dr. C. W. Tolman: social feeding of domestic fowl, $6,000.

Special Award

President's General Award (for special projects) $11,000.

Two Drivers Fined $300 As Impaired

Two drivers were each fined $300 when they pleaded guilty in central court today to impaired driving.

Mrs. Stella Boudreau, 44, of 2580 Prior was charged after her car was seen weaving on Kings Road and Prior Street Friday, court was told.

Saanich police found Clarence James, 25, of Vancouver slumped over the wheel of his car at the Tillicum Outdoor Theatre Friday night. Officers were called to the scene after James' car hit a parked auto.

Magistrate Byers said he would recommend both drivers lose their driving privileges for four months.

British Columbia Hydro and Power Authority
INVITES TENDERS FOR THE FOLLOWING

Description	Reference	Closing Date
Relocation and Modification of Field Office Buildings for PORTAGE MOUNTAIN DEVELOPMENT (CQ 3151—documents available March 28, 1967, upon prepayment of $5.00 plus 5% Sales Tax, for the first copy and $2.50 plus 5% Sales Tax for each additional copy, non-refundable).	CQ 3151	April 11, 1967
Supply of Residential Gas Meters and Regulators	BQ 3511	April 11, 1967
Four 35-ton Mobile Railway Type Lifting Jacks	BQ 3512	April 11, 1967

Sealed tenders clearly marked as above-refergnced will be received in Room 638, B.C. Hydro and Power Authority Building, 970 Burrard Street, Vancouver 1, B.C., until 12:00 Noon, closing dates as above.

Details may be obtained at the office of the Purchasing Department, 6th Floor, 970 Burrard Street, Vancouver 1, B.C., telephone Mutual 3-8711, Local 2579 (for CQ's) and Local 2397 (for BQ's).

NOTICE OF AMENDMENT TO THE LETTERS PATENT OF THE REGIONAL DISTRICT OF THE CAPITAL OF BRITISH COLUMBIA

"GEORGE R. PEARKES"
Lieutenant-Governor

SEAL

CANADA
PROVINCE OF BRITISH COLUMBIA

ELIZABETH the SECOND, by the Grace of God, of the United Kingdom, Canada and Her other Realms and Territories, Queen, Head of the Commonwealth, Defender of the Faith.

To all to whom these presents shall come—

GREETING.

"DAN CAMPBELL"
Minister of
Municipal Affairs

(WHEREAS Pursuant to the provisions of section 786 of the "Municipal Act" the Regional District of the Capital of British Columbia was incorporated by Letters Patent issued on the

first day of February, 1966:

AND WHEREAS subsection (7) of section 786 of the "Municipal Act" provides that on the recommendation of the Minister of Municipal Affairs the Lieutenant-Governor in Council may by supplementary Letters Patent extend the area of a regional district or add such further objects, powers, obligations, duties, limitations, and conditions as are deemed in the public interest, and subsections (2) to (6) of the said section apply mutatis mutandis:

AND WHEREAS the provisions of the said section 786 have been duly complied with:

NOW KNOW YE THAT by these presents We do order and proclaim that the following be added to the objects, powers, obligations, duties, limitations and conditions of the Regional District of the Capital of British Columbia and the Letters Patent incorporating the regional district be amended accordingly:

DIVISION VI
FAMILY AND CHILDREN'S COURT

1. Only the member municipalities of The Corporation of the City of Victoria, The Corporation of the District of Saanich, The Corporation of the District of Oak Bay and the Corporation of the Township of Esquimalt shall participate or share in the cost incurred pursuant to this Division. No other member municipality shall participate or share in such cost.
2. The Regional District may construct, reconstruct and maintain, furnish and equip a Family and Children's Court building to serve the municipalities of Victoria, Saanich, Oak Bay and Esquimalt and adjacent Provincial unorganized territory.
3. The Regional District may lease the said building to one of the municipalities referred to in paragraph 1 for such term and subject to such covenants and conditions as to renewal and otherwise as may be mutually agreed upon, provided that the annual rental shall be sufficient to meet the annual debt charges incurred by the Regional Board for the construction, furnishing and equipping of the said building.
4. The annual cost pursuant to this Division not recovered by rent or otherwise shall be apportioned among the member municipalities of Victoria, Saanich, Oak Bay and Esquimalt on the same basis as shall be from time to time determined pursuant to section 13 of the Family and Children's Court Act.

In testimony whereof, We have caused these Our Letters to be made Patent and the Great Seal of Our said Province to be hereunto affixed.

Witness, Major-General the Honourable George Randolph Pearkes, V.C., P.C., C.B., D.S.O., M.C., C.D., Lieutenant-Governor of Our said Province of British Columbia, in Our City of Victoria, in Our said Province, this Sixteenth day of March, in the year of our Lord one thousand nine hundred and sixty-seven, and in the sixteenth year of Our Reign.

By Command

"W. D. BLACK"
Provincial Secretary.

(L.S.)

The truth about swinging Britain

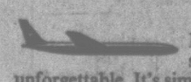

Not *all* of Britain swings. There's still a traditional Britain that's truly unforgettable. It's simply a matter of choice. Some of our passengers fly to Britain for a swinging vacation. Others prefer the things which you find only in Britain . . . splendid castles, the changing of the guard. Hillsides ablaze with purple heather.

Only BOAC with Air Canada flies direct to Britain, and this summer we offer you the choice of up to 12 jet services a day from Toronto and Montreal. And there are several flights a week from western Canada; including direct services to London.

Plan your trip now. See your BOAC travel agent and he'll plan *your* kind of British vacation.

BOAC

WEEKLY PUZZLE

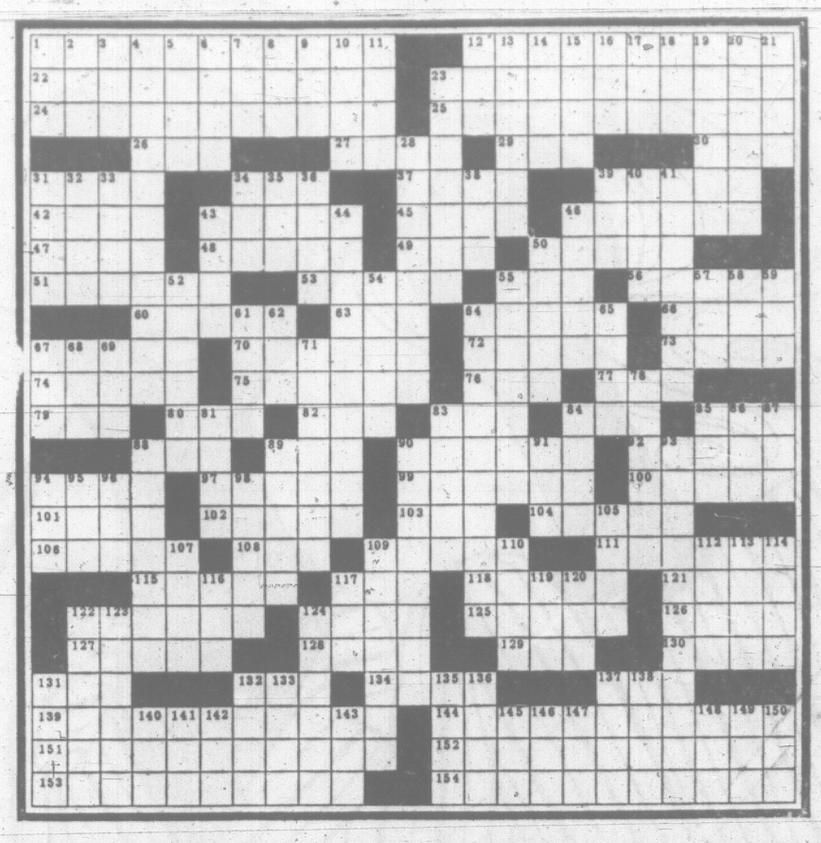

ACROSS

1 Viet Nam VIP.
12 Red China leader.
22 Before the world's creation.
23 St. Nick's gift-giving enthusiasm.
24 Field of Honor.
25 Take my ham away, take my eggs away, even my chili, but leave me ——: Will Rogers.
26 Army officers: abbr.
27 Assam silkworm.
29 Western council: init.
30 Stolen gems: sl.
31 Popular name for dog.
34 TV's —— man.
37 Destroy.
39 Nimble and sure.
42 Over again.
43 Narrow wood strips.
45 Female saints: Fr. abbr.
46 Makes amends.
47 Beverage cooler.
48 Shore indentation.
49 Pennsylvania school: abbr.
50 Incline.
51 Swift currents.
53 Turkish prayer rug.
55 Black or Red.
56 Garments.
60 Pert. to life.
63 Bird's beak.
64 Stock market item.
66 Tidy.
67 Confused turmoil.
70 Gun's action.
72 School periods.
73 Flows back.
74 Turn aside.
75 Periwinkle.
76 Newspapers' items: colloq.
77 Small boy.
79 Tennis accessory.
80 Anc. cathedral.
82 Hindu title.
83 Spanish hero.
84 Thrice: comb. form.
85 Salt: pharm.
88 Spanish wife: abb.
89 Electrical unit: abbr.
90 King Arthur's nephew.
92 Optical counterpart.
94 Encourage.
97 French river.
99 Accumulate.
100 Card divisions.
101 Gnaw.
102 Highway killer.
103 Depot: abbr.
104 Small flies.
106 Ceases.
108 Finale.
109 Out of order.
111 Suffered.
115 Exhaust.
117 Nickname.
118 Avoid.
121 Sheltered nook.
122 Reconnoiters.
124 Encounter.
125 Deposit boxes.
126 Sweetsop.
127 Carnivore.
128 Raison d' ——.
129 Foot digit.
130 ——bird: satellite.
131 Supply with weapons.
132 Army disgrace: abbr.
134 Actress Allison.
137 Jolson and smith, e.g.
139 High-toned opera star.
144 Apple-like fruit.
151 U.S. citizen.
152 Phenomenal.
153 Expert in warfare science.
154 Stretchable strip.

DOWN

1 Fine arts group: init.
2 African antelope.
3 Shoshonean Indian.
4 Hwang Ho.
5 Send forth.
6 Sisters.
7 California's state militia: init.
8 Oklahoma city.
9 Skiff accessory.
10 Leg joint.
11 Twelve months.
12 One of 11 Down.
13 Pesters.
14 Great Barrier island.
15 Fancy marbles.
16 Draft system: init.
17 Ruler: abbr.
18 Chinese pagoda.
19 Remove from a heap.
20 Female relatives.
21 Sheep leg fibres.
23 Pieces of colored mosaic glass.
28 Fit for distribution.
31 Free from bias.
32 S.A. Indian.
33 Profound.
34 Ostracize.
35 Ocean: abbr.
36 Collective pronoun.
38 Roman bronze.
39 Indonesian.
40 Oriental bell.
41 Chanted.
43 Record of stocks.
44 Recorded by phonograms.
46 Sudden fear.
50 Burns.
52 Food regulator.
54 Girl's name.
55 Lobster, before molting.
57 Spider's trap.
58 Arrest: colloq.
59 Roads: abbr.
61 Military force.
62 Tin and lead pewter.
64 Ways to the upper floor.
65 Italian family.
67 Homo sapiens.
68 Night before.
69 Permit.
71 Prepared for an exam.
78 Beard of grain.
81 Young girl.
83 Spiny, leafless plants.
84 At that time.
85 Capuchin monkey.
86 Deputy: abbr.
87 —— Miserables.
88 Child of one's spouse.
89 Rectify.
90 Measuring device.
91 Harbor craft.
93 Self-styled harmony expert.
94 Not in: abbr.
95 Small piece.
96 Second World war zone: abbr.
98 Start a play.
105 Imitates.
107 Potato: colloq.
109 Site of Wales disaster.
110 Bed part.
112 ——bene.
113 Not ahead or behind.
114 —— Arnaz.
116 Greek letter.
117 Zoological classification: comb. form.
119 Flying saucer: abbr.
120 River of Scotland.
122 Plant shoot.
123 Tent lodger.
124 First aid men.
131 Venomous snakes.
132 Danish borough.
133 402: Rom.
135 Church recess.
136 Yule song.
137 Art: comb. form.
138 Laymen.
140 Transportation agent: abbr.
141 Thai coin.
142 Douay Bible name.
143 Large tank.
145 Master of Nursing Administration: abbr.
146 Double curve.
147 Gangster's gun: sl.
148 Collection of sayings.
149 Prepare.
150 Old times.

Answers to Previous Puzzle

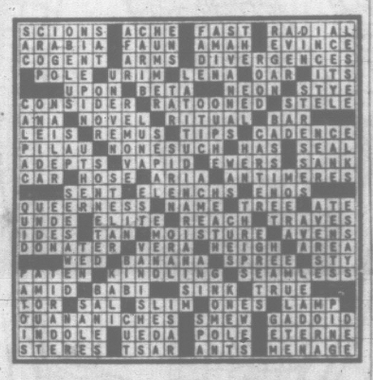

SMART GALLERY

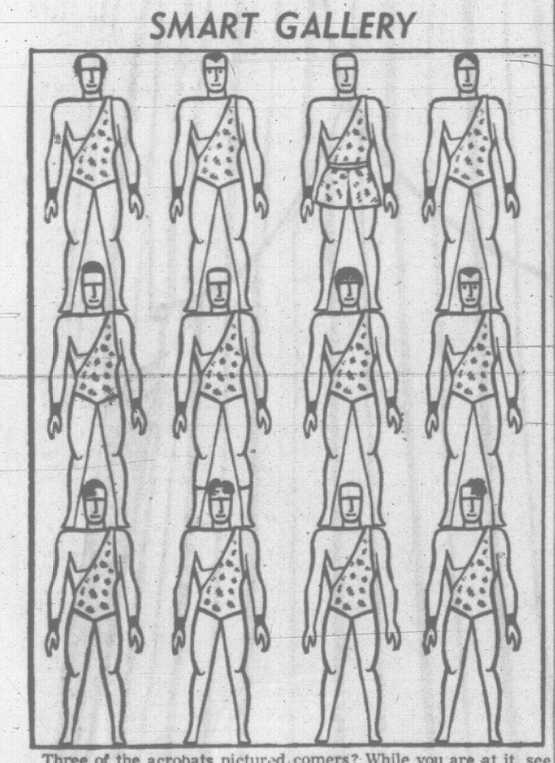

Three of the acrobats pictured above barely made it to the theatre in time for the performance. Consequently, their attire is somewhat different from the rest. Can you spot the three latecomers? While you are at it, see if you can find a pair of twins among their companions.

Answer: Man wearing belt, top row; man wearing sock, middle row; and man without wristbands, bottom row, are latecomers. Twins are second from top left and far right in middle row.

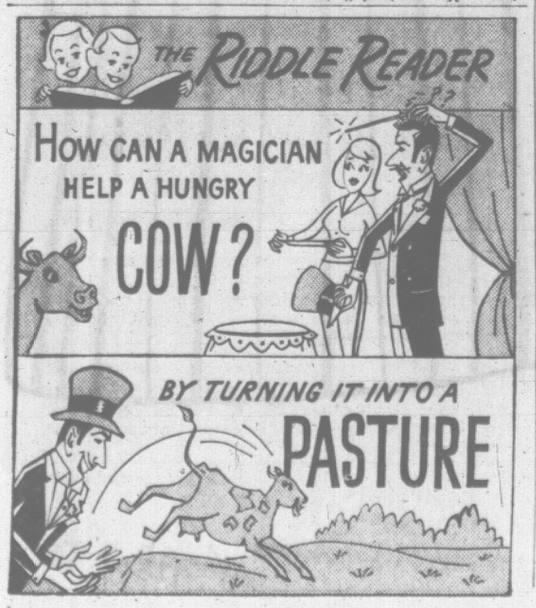

STAMP CORNER

By REG. NAIRNE

Since 1935 it has been customary for the engravers of Canadian stamps to include in the design the year date the die was engraved, though it generally takes a strong magnifier to see it.

A reader has pointed out to me that these dates on the new series are so small as to be almost microscopic, as you can verify for yourself if you decide to search for them.

To give a couple of examples: On the 1c you will find it on the snow about half way between the first dog on the left and the bottom frame line. On the 8c it is at the foot of the stamp one-quarter-inch from the lower right corner. Now try your luck with the others—but use the most powerful glass you can get!

The engraver is to be complimented, by the way, for his remarkable skill in being able to engrave on steel on such a microscopic scale.

★ ★ ★

During the last few years Britain's stamps have been produced by the multicolored photographic process. This has resulted in a number of errors, such as showing one color of the design missing, etc. Such freaks have been fetching quite fancy prices in London.

In the case of the Battle of Hastings commemoratives, the designs showed, in addition to the various colors, the Queen's portrait embossed in gold.

A few of the issues came to light with this latter feature missing, and collectors were glad to pay £20 apiece for them.

But they now have cause to regret their enthusiasm, for it seems that the gold portion of the design was applied to the stamps by a sort of transfer process, and some misguided experimenters found that certain solvents would cause the portrait to become unstuck.

Presto!—a rare variety, indistinguishable from the original error!

So Gibbons' catalogues will no longer list these rarities, for although perfectly genuine specimens do exist, there is no way of guaranteeing that they are not merely made-to-order changlings.

ANSWER IN THE BAG

They know a particularly good spot for hunting ducks and one day two fathers and two sons got together for a day of shooting. Each shot a duck and no two shot the same duck, yet three ducks were in the total bag.

How come?

Solution: The group consisted of a grandfather, a father and a son, which is two fathers and two sons.

WHAT'S THE WORLD?

The figures 123456789 indicate the letters in a certain word. If 871 make a short drink, 259 a floor covering and 634 a fish, what is the nine-letter word?

Answer: The word is "producing." The sub-words are rip, rug and cod.

CHIP-DOWN CHECKER TEST

White gives up a few tricks to win this game with a grand slam. The challenge: White side, moving up the board, to move first and win in four moves. How is it doone?

Long-time checker king Millard Hopper gives his solution below, if needed. No fair peeking until you've given the problem a try.

Solution: White 19-16. Black 26-19-12. White 20-16. Black 12-19. White 3-8. Black 4-11. White 7-16-23-32.

INCOME TAX TIME!
HAVE YOUR TAX RETURN PREPARED BY EXPERTS
PHONE 386-7121
W. R. (BILL) REID
(Senior Consultant) at
ASSOCIATE TAX CONSULTANTS
2020 DOUGLAS ST.
2 Blocks North of the Bay
Open Daily, 9 a.m. - 9 p.m.
Saturday, 10 a.m. - 6 p.m.

THE GIANTS

WIZARD OF ID

APARTMENT 3-G

B.C.

DICK TRACY

BUZ SAWYER

NANCY

MARK TRAIL

BATMAN

EB and FLO

Youth Jailed For Stealing Milk Money

Two men currently serving prison terms for false pretences pleaded guilty to additional charges when they appeared in central court Thursday.

John Merrill, 56, of High River, Alta., received a three-month term to be served concurrently with his present sentence. He admitted writing a $20 worthless cheque at Harrison Hot Springs Hotel Jan. 21.

A. E. Anderson, 41, of no fixed address received a similar sentence after he admitted illegally cashing a company cheque for $49.50 at Toppley, B.C., last July.

Walter McKinnon, no fixed address, was remanded in custody for sentence after admitting he obtained lodging by fraud.

He wrote a worthless $65 cheque to pay for a 16-day stay at a downnton hotel.

★ ★ ★

One of three youths who last week admitting 13 counts of stealing money from milk bottles was jailed for six months.

Barry Tateham, 19, of 521 Simcoe, had also admitted stealing a wallet and a watch from two Douglas Street apartments in the series of thefts March 11.

He was sentenced to six months definite and six months indeterminate at the Haney Young Offenders Unit.

Ian Tateham, 20, of 159 South Turner, was fined $10 for his part in each of the 13 milk bottle thefts.

Magistrate Byers told Bernard Dumesnil, 19, of 825 Burdett, that because the youth had no criminal record, he was giving him a suspended sentence.

★ ★ ★

Anthony Rose, 24, of 2344 Middowne, was fined $300 when he pleaded guilty to impaired driving.

He was stopped by police early Thursday after his car was spotted speeding and weaving on Esquimalt Road.

★ ★ ★

A mother of five who last week pleaded guilty to writing a worthless cheque when buying children's shoes was placed on probation for six months.

Mrs. Lois Ross of 722 Market St. was also sentenced to a nominal one day in jail. She had been held in custody seven days awaiting sentence.

★ ★ ★

Audrey Revell, 1425 Fernwood, was fined $25 on two counts of shoplifting.

She had been held a week in jail after pleading guilty to the offences last week.

Vocational Wing

A $278,927 grant towards construction of a vocational wing at Nanaimo Senior Secondary School was approved by the provincial cabinet Wednesday.

EATON'S

Meet

Prominent Canadian Artist

Robert Wood

No home decor is quite complete without an original oil painting. Canadian artist Robert E. Wood will be showing a number of his original paintings in Eaton's picture department March 27th through April 1st. Also on view will be a limited number of Centennial paintings from Mr. Woods' private collection.

The artist will be in attendance throughout the week from 12:00 noon to 4:00 p.m. daily and from 7:00 p.m. to 9:00 p.m. Thursday and Friday.

Purchases May Be Made On Your Eaton Account

From Victoria

Mrs. Hammer

Portraits in Pastels or Charcoal

See this well-known Victoria artist in action . . . have your portrait done, Charcoal, 4.00 each; Pastels, 7.50 each. Make an appointment this week.

See both of these artists at Eaton's.

Monday, March 27th to Saturday, April 1st

EATON'S — Pictures, Second Floor, Home Furnishings Building.

It's Your Move . . .

in new spring separates by Mr. Leonard!

Fun to play, this fashion game of mix 'n' match with zingy stripes and classy checks that keep your busy wardrobe on the move all summer long. The fabric is "Scotlin" Linen (rayon) . . . a breeze to care for . . . fun to travel with in a capsule wardrobe of **Stripes** in brown or lemon on chalk white, sizes 10 to 16. **Back zip pants . . . 13.00. Sheath skirt . . . 11.00. Shell . . . 10.00** and **Single-Breasted Jacket . . . 20.00** or **Checks** in green or brown on chalk white, sizes 8 to 14. **Back zip pants . . . 13.00. Sheath skirt . . . 11.00. Turtle neck shell . . . 10.00. Single-Breasted Jacket . . . 20.00.**

EATON'S—Sportswear, Floor of Fashion

EATON'S

Entertainment—Pages 7, 8 | Home Building—Page 18 | Full Week's TV—Pages 19, 20 | Books—Page 6

106 PAGES 15¢

WEEKEND EDITION

16 PAGES COMICS 15¢

WEATHER: Mainly Cloudy

Victoria Daily Times

TODAY'S NEWS TODAY PHONE 382-3131

83rd Year, No. 243 ★★★ VICTORIA, B.C., SATURDAY, MARCH 25, 1967 —106 PAGES PRICE: 10 CENTS WEEKEND 15 CENTS

NATO Russ Spy Hunt Spreads in S. Europe

'Take My Girl'

NASHVILLE, Tenn. (AP)—A Nashville mother who sent her five-year-old daughter to a loan company that garnisheed her paycheque says she 'would do anything" to get the child back.

But the pretty blonde daughter now is a ward of juvenile court, and the mother, Wanda Lee Thompson, 27, has been charged with neglect.

Mrs. Thompson pinned a note on young Teresa Lynn Thompson's coat Thursday and sent the child alone in a taxi to a downtown finance company. The note read in part:

"Here is my baby. Since you took my cheque you can take care of her till I'm able to."

The mother, divorced, said Friday night that she regrets sending Teresa Lynn to the loan company.

WANTS BABY BACK

"I got to thinking about Easter and her needing shoes and clothes and knowing that I would not get a cheque for the next two weeks," she said. "I couldn't pay a babysitter to stay with her while I worked and everything just seemed to mount up. . . .

"If I had it to do over, I wouldn't do what I did again—not after all the agony I've been through. I'm going to do everything in my power to get my baby back," she said.

Meanwhile, Teresa Lynn was removed from the custody of juvenile court so she could spend Easter with a great-aunt.

Martha Marsh, a court probation officer, said the child may be allowed to stay with the aunt, Beatrice Clements, pending final action in the case.

Teresa Lynn was turned over to police by Bill McMaster, manager of the loan company, who said he was tired of being the 'bad guy" in the case.

"I'm no inhuman," he said. "Had the woman called me or done anything and said, 'Look, I can't feed my child' and we would have done something for her — released her cheque or something."

McMaster said the amount of Mrs. Thompson's loan was confidential but added, "she obviously was very far behind or we wouldn't have taken the drastic step to garnishee her cheque."

The mother is employed by a Nashville manufacturing plant.

TERESA LYNN THOMPSON
. . . finance firm won't cash her

'Super' Nuclear Arms Offered U.S. Arsenal

WASHINGTON (WP) — Several new types of nuclear weapons have been offered to the Pentagon for the Vietnam war and conflicts like it.

One of the highly secret devices would demolish Viet Cong tunnels in South Vietnam for thousands of feet around the blast area. Another would be for such hard targets as steel bridges in North Vietnam.

It is virtually certain President Johnson would not break the test ban treaty to use such fearsome weapons, even though he is anxious to end the Vietnam war quickly.

But the fact that such superweapons are being discussed at all indicates that the growing frustration with the grinding war is spawning all kinds of proposals for bringing more U.S. power to bear on North Vietnam.

The latest nuclear weapons proposals go beyond the Vietnam war itself and represent part of a larger, behind-the-scenes debate on U.S. nuclear strategy.

The hawks on the one side believe the U.S. should continue diversifying its nuclear arsenal to provide the president with as many options as possible for Vietnam and future emergencies. The doves contend it is time to retrench and seek disarmament agreements.

WASHINGTON (UPI) — The Pentagon says no consideration is being given to use of nuclear weapons in the Vietnam war.

The U.S. defence departtent said Friday, "there is no military requirement for nuclear weapons orders in the current situation in Vietnam."

Viet Cong Rockets Threaten Saigon

SAIGON (UPI)—Well-informed U.S. sources said today Viet Cong troops have ringed Saigon with emplacements of 140-mm rockets, biggest artillery in the Communist arsenal in South Vietnam. They warned that attacks on the capital itself could come at any time.

The disclosure followed a surge of heavy new Communist attacks on allied forces in the northern provinces where it was feared the North Vietnamese were building up for a possible invasion attempt across the demilitarized zone buffer strip.

Near the big marine base at Da Nang, the Communist ambushed U.S. and South Vietnamese convoys three times in two hours with mines and machie guns. At least three U.S. marines were killed and 10 wounded and 82 trucks in one South Vietnamese convoy were destroyed or damaged.

Farther north, American marines killed 146 Communists in at least a dozen bitter battles along the demilitarized zone border strip.

The Communists attacked under heavy mortar barrages and once again tried to knock out the big American artillery that fires across the border.

WHEN LOVE TALK FAILS VIET HOMES SET ABLAZE

GIONGH DINH (AP) — The Vietnamese woman ignored the crying baby in her arms. She stared in hatred as the American infantrymen with shotguns blasted away at chickens and ducks. Others shot a water buffalo and the family dog.

While her husband, father and young son were led away, the torch was put to the hut that still contained the family belongings. The flames consumed everything — including the shrine to the family ancestors.

The American troops were acting under orders: destroy everything of any use to the Viet Cong along the main Communist infiltration route from the delta and Cambodia into War Zones C and D. Leave the Viet Cong nothing to eat, no shelter. Remove all civilians who could give the enemy a helping hand.

The area had been so thoroughly dominated by the Viet Cong for so long that pacification, "winning the hearts and minds of the people," was considered out of the question by higher headquarters.

The job was done in an area involving more than 100 square miles.

"God, my wife would faint if she could see what I'm doing now," an infantryman said.

"Killing ole Charlie (Viet Cong) is one thing, but killing puppies and baby ducks and stuff like that — it's something else, man."

Index to Inside Pages

	Page
Students to Make Decision Tuesday	2
$250,000 Face Lift on Crystal Approved	21
City Sets Up Hospital Study	22
Plastic Android Breathes	30

Ask The Times	23	Comics	41	Mayse	23
Births, Deaths	31	Dear Abby	26	Penny Saver	27
Churches	28, 29	Finance	10, 11	Sports	14, 15
Classified	31	Island	12	Women	22, 25

$8,000 FINE FOR SKIPPER?

ANCHORAGE, Alaska (AP) — The skipper of a seized Soviet trawler was flown here from Kodiak today for arraignment on a charge of violating U.S. fishing waters.

Senator Ernest Gruening and E. L. Bartlett (D—Alaska) in a telephone call from Washingtoh to the Associated Press in Juneau, said the state department had recommended a fine of $8,000.

Gruening and Bartlett called the recommended fine "a mere tap on the wrist" and said it represented "a weak policy of appeasement."

Waves of Oil Washing Up On U.K. Coast

PENZANCE, England (UPI) — Waves of oil began washing up along miles of picturesque Cornish coast today and the battle of Britain's beaches was underway in earnest. It may be years before it is finished.

Britons by the thousand deserted pubs, movies and their homes to do battle with a tide of oil, 118,000 tons of it, which threatened the English Channel shoreline.

The crude oil has been flowing for seven days from shattered tanks of the American tanker Torrey Canyon, aground on the Channel's notorious Seven Stones reef.

"Great balls of oil on the Lizard!" the coast guard radio flashed at 3:20 a.m. today when the tip of a 260-square-mile blanket of oil touched the white sands near Land's End, the southwest tip of England.

The carpet of oil, earlier thought to be moving out to sea, was pushed inland by gale force winds. It was pushing along 60 miles of coastline.

WORSE TO COME

On some beaches, the oil was reported 18 inches thick as it rolled in from sea. "There is still worse to come," said a navy spokesman. He said the situation was "very bad."

Police in the villages of Cornwall, which is almost completely dependent on vacationers who come to enjoy its beautiful beaches, rushed to round up volunteers to do battle with the black tide.

WIRE BRIEFS

Nancy Wins Again

JACKSON HOLE, Wyo. (AP) —Canada's Nancy Greene today won the women's giant slalom event in the Wild West ski classic here to keep alive her chances of capturing the World Cup.

Russ Swamp Sweden

VIENNA (CP)—Russia's powerful national hockey squad won its fifth one-sided victory in five starts at the world championship here today, clobbering Sweden, 9-1.

Trading Stamps Go

TORONTO (CP)—Steinberg's Ltd., announced Friday it will abandon trading stamps in 44 central Ontario food stores as a prelude to price cuts.

—AP Wirephoto

COMMEMORATING Christ's journey to Calvary Pope Paul VI carried cross in procession observing Good Friday in Rome near Colosseum. The procession made its way to the 14 prayer stations.

EASTER SERVICES

Christians Pray For World Peace

By THE ASSOCIATED PRESS

From the serene St. Peter's Basilica in Rome to the battle-scarred rice paddies of Vietnam, Christians the world over observed Holy Saturday today in preparation for the Easter celebration of Christ's resurrection. They prayed for peace in Vietnam and social justice.

Holy Saturday recalls the period of Christ's entombment and leads to the rejoicing of His resurrection. The Holy Saturday rites included the "blessing of the new fire," which starts a three-hour evening vigil ceremony in St. Peter's Basilica led by Pope Paul.

The vigil service will be climaxed with a papal mass of joy shortly before midnight tonight commemorating the resurrection of Christ. At the same time, the bells of Rome's 400 churches will ring.

The Pope will celebrate two masses Easter Sunday. At noon he will deliver his Easter message in which he will announce that he has prepared an encyclical on social justice.

In Good Friday services, many Christians took note of contemporary social issues and the war in Vietnam.

PROTEST SLUMS

Four Methodist churches in Chicago sponsored a fast to protest slum housing.

"Christ was crucified in this neighborhood this year," cried more than 200 Christians in Washington who followed such symbolic stations of the cross as racial strife, poverty, slum housing, crime and war through the poverty - stricken Mount Pleasant section of the capital.

In Milwaukee, Irish-born Michael Cullen has been sitting alone in a Roman Catholic cathedral pew, awaiting Easter morning and the end of his fast and vigil in protest against the war in Vietnam. Since Tuesday, the ex-seminarian has taken only water and a half-bowl of rice.

In Jerusalem, Western Christian churches observed Holy Saturday with services of blessings of the fire by the stone of unction.

Pilgrims carrying crosses walked in rain along the Way of the Cross Friday as Jordanian troops guarded Jerusalem's shrines.

Greece, Cyprus Arrests Reported

ATHENS (AP) — The hunt for members of an alleged Soviet ring spying on NATO bases spread from Italy to Greece and Cyprus today.

Three persons were unofficially reported arrested and a Soviet diplomat was expelled from Cyprus.

Reliable sources said one person had been arrested by Greek counter-intelligence agents, but there was no official confirmation The Athens newspaper Agon said that officers of the North Atlantic Treaty Organization had arrived Thursday night to help track down leads on the alleged spy ring.

In Cyprus, the government confirmed that two Greek-Cypriots had been picked up there, and it was believed they were part of the espionage network.

Sources in the Cypriot capital of Nicosia said a Soviet diplomat and an employee of the Soviet airline Aeroflot had been deported for spying on British NATO facilities on the Mediterranean island.

ARREST THREE

The case broke in Turin, Italy, with the March 15 arrest of Giorgio Rinaldi, 29, a parachutist, his wife and their chauffeur, Armando Girard. They were charged with spying for the Soviet Union.

In Lausanne, Swiss police said they had evidence the spy ring was active in Switzerland.

Neither Cyprus nor Switzerland is a member of NATO, but Greece is.

The Cypriots arrested in Nicosia were identified as Vikentian Boutros and David Shahabian.

Boutros was said to work for the Cyprus Telecommunications Authority at a radio station handling diplomatic traffic and all overseas telephone calls. Shahabian was reported employed by the RAF at the Nicosia airport.

The Soviet citizens deported — embassy attache Boris Petrin and Aeroflot employee Nicolai Ranoff — left Friday on a regular Nicosia-to-Moscow flight.

SHAHABIAN
. . . suspect

Declines Offer

RED DEER (CP) — Robert Thompson, former national leader of the Social Credit party, said today he declined an offer from Paul Martin to join the foreign affairs branch of the Canadian Department of External Affairs.

Hey! What About Paying Our Bills?

It was a fantastic finish to the legislature Thursday night.

A slight oversight — of $739.3 million — which could have produced the biggest April fool joke Premier and Finance Minister W. A. C. Bennett and B.C. have ever had, was narrowly averted.

Lieutenant-Governor George Pearkes had prorogued the legislature at 9:40 p.m. and, with the MLAs all standing respectfully, was just about to stride out of the chammer behind his aides when:

"Hey, wait a minute! What about the supply vote?" called Opposition Leader Robert Strachan in sotto voce.

The vice-regal party, Speaker William Murray and cabinet ministers were frozen into a tableau of horrified embarrassment for a moment.

Back went the aides, up onto the chair went Lieutenant-Governor Pearkes, down sat the MLAs and

Continued on Page 2

STUDENTS RUN WILD

FORT LAUDERDALE, Fla. (AP) — Frolicking U.S. collegians basking under Florida's sun received a stern Easter weekend message today from police: Have a good time but obey the police.

The warning followed a Good Friday riotous rampage quelled by helmeted police.

"We want you to have fun, but we are not going to condone what went on out here yesterday," said Fort Lauderdale Police Chief Robert Johnston.

He said his men, who have been reinforced, would take precautions today to prevent another rampage. About 30 students were under arrest.

Husky students attacked a passing bakery truck Friday and began taking cakes and bread. As bikini-clad co-eds cheered and jeered, a soft drink truck was looted and bottles and their contents hurled at onlookers.

At the height of the turmoil, a chanting group lifted an empty foreign car and paraded through the palm-lined street, the girls cheering.

The men also rocked a bus, nearly causing it to overturn.

SCREAMING bikini-clad girl is led off to jail after arrest during riots Friday at Fort Lauderdale, Fla. (AP Wirephoto)

Extravagance is a new hat thet completely covers a new hairdo.

★ ★ ★

It w'd be nice t' announce peace t'day. But they didn't hev it on th' day after thet other Good Friday either.

★ ★ ★

M' Uncle Zeke's Easter eggs are all on his tax return.

Victoria Daily Times

VICTORIA, B.C., SATURDAY, MARCH 25, 1967—PAGE 23

Arthur Mayse

In the towns where my father preached, it was expected that the minister's son should know his Bible; and more from duty than natural zeal, I plowed my way from Genesis through to Revelations.

It was grand reading, and still is; but through repetition, I developed a primitive critical facility.

There was, for instance, a puzzling line of division between the Old Testament,

with its emphasis on violence, slaughter and revenge, and the New Testament Christ to whom all three were plainly abhorrent.

Rather nervously, and half-expecting a thunderbolt, I decided that where Jehovah might frown upon a kid who sneaked in a discreet hour of woods-roving on a Sabbath afternoon, his Son mightn't mind.

My father—the earthy one—was partial to the Gospels himself, and more sparing with the fire-and-brimstone ladle than his sterner congregation members approved. He did not go so far as to agree outright with my sore-thumb theology, but if I happened to turn up for evening service with wet feet and a breakfast trout handkerchief-wrapped in my pocket, he delivered no censures.

★

Like many another small-church minister, he did not confine his attentions to his own church.

While we were living, and he preaching, in a Fraser Valley town, he would drive each Sunday afternoon to a log mission as mere angel's flutter from the rushing Alouette.

There he would hold a service for a handful of Japanese Christians—berry growers ruddy and weathered, who came from miles away with their families.

I used to go along with my father for company on these T-model junkets, on the tacit understanding that no one would miss me if I happened to drift off quietly into the streamside woods.

We made the trip in summer, fall, and also winter when the roads permitted. But the times I best remember were in spring.

To take a rod along would have been too blatant a flight into paganry. I had line, leader and hook, though; plus a jack-knife to cut a sapling, and a rotted log is more often than not a storehouse of acceptable bait.

I never wandered far—that was part of our covenant—and often if the rain happened to change from drizzle to downpour, returned to slip into a back pew.

Even there, the feel of the woods was not lost. It never is in a structure so fundamentally related to wild nature as a log cabin.

★

The last Easter Sunday of the two on which we drove out to the Japanese mission, the rain came down in a wild spring flurry. I pocketed my gear, speared my pole into a thicket, and eased into the rearmost pew as my father was warming up to his sermon.

It was the same I had heard that morning, and would hear again in the evening. However, perhaps because the listeners were a different people than our rock-bound congregation, my father delivered it very gently, and with an air of happiness.

I suppose there was a certain amount of exhortation; but I remember only the tapping of spring rain on cedar shakes, and the smell of spring through an open window, and a familiar story.

The fishing disciples, obedient to the voice from an early morning beach, spread their net on the right side of the boat and make their wondrous haul.

The Master whom they had followed and loved in His mortal life is waiting for them, with a fire of coals, 'and fish laid thereon, and bread'.

That was long ago, and I have not concerned myself much with theology in the years between. But the memory of man, sermon and springtime setting comes back sometimes at Easter, even now.

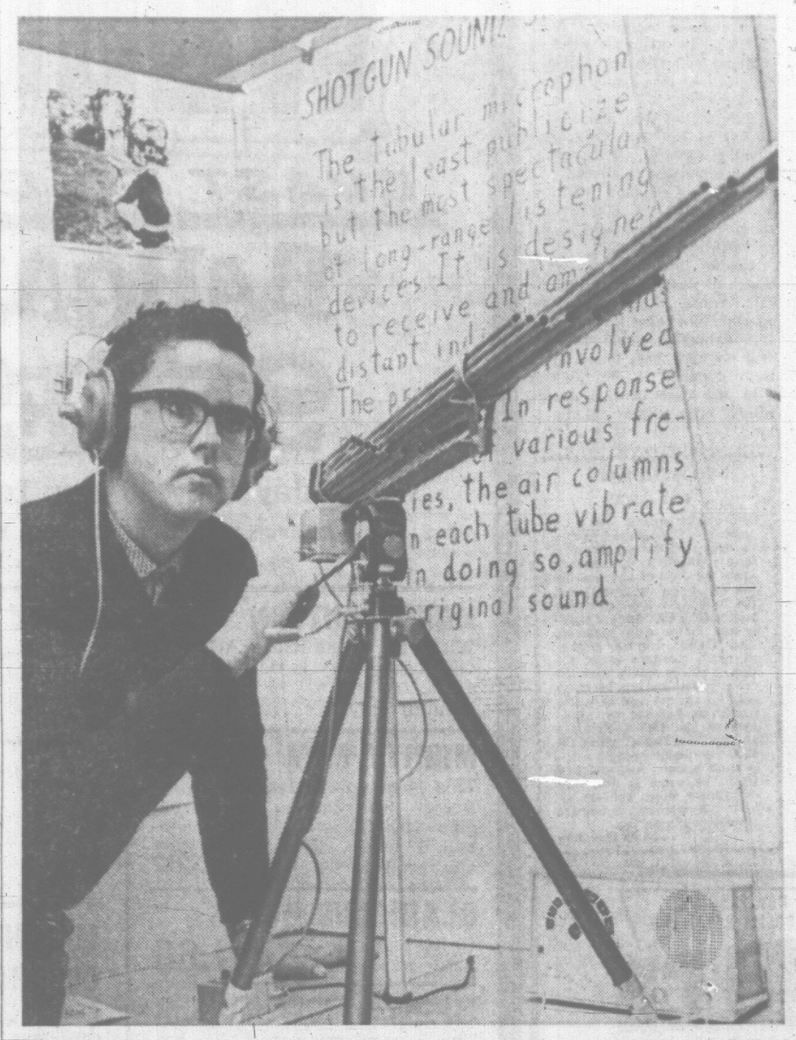

NO SECRET is safe when Brock Fowles, and his project partner Gordon Fish set up their Shotgun Sound Snooper. Brock demonstrates it at Science Fair, shows how it will receive and amplify distant sounds. The tubular microphones are the least publicized but the most spectacular of long-range listening devices known to science. The boys attend Oak Bay Junior Secondary. (Times photo Bill Halkett)

Ever See a Shotgun Bug Or a Mouse That Thinks?

By PETE LOUDON

Adults mayy soon be obsolete.

You get this feeling at the Sixth Annual Greater Victoria Regional Science Fair.

You see the parents walking around with a slightly frightened look.

How would you feel if your teen-age son or daughter suddenly built a binary computer, a salt water powered radio or a model of an atomic power station?

Yesterday he couldn't tie his shoes. Today he's demonstrating the uses of solar energy or a cathode ray oscilloscope.

•

Here's the adult society worrying about "bugging" and junior's built a shotgun sound snooper, a device you aim at someone you can hardly see and you can hear him burp.

You see all these things at the science fair which opened today at the Education Arts Building, University of Victoria. These marvels are the work of youngsters ranging from 11-year-olds in grade 6 to grade 12.

Chris Taylor, is 15 and attends Mount View Senior Secondary School. He's in grade 10. His project demonstrates the effect of selected gases on insects. It's the sort of interest that one day my save our forests from ruin.

•

His work won the grand trophy and an expense paid trip to the Canada Science Fair at Quebec. He knocked off two other awards just for good measure.

Colin Griffiths is 14. He's a winner in the junior division. He built an apparatus and trained rats to climb a ladder to a first stage, pull a chain to raise the ladder, then climb to a second stage. The training took him only six hours.

You get the idea that in 60 hours he could have the rats bringing him breakfast in bed.

•

George Davidson, grade 9, Shawnigan Lake, built a mechanical mouse that follows a maze. When it makes a mistake and takes a wrong path, it remembers. It makes the next trip flawlessly.

What a boon if George's device was built into cars for women drivers, one father commented thoughtfully.

Dr. Neil Perry, deputy minister of education, opened the fair which continues Sunday.

Here is the full list of award winners:

•

Grand Prize, GVTA trophy and trip to Quebec, Chris Taylor, Mount View; Grand Prize runner-up, trip to Quebec, Dave Buchan, Grade 7, Glenlyon; senior division first prize, trophy, $50 bursary and $25, Chris Taylor; senior division runner-up, Fred Hughes, Grade 10, Esquimalt JSS, $40; junior division first prize, GVTA trophy and $50, George Davidson, Shawnigan Lake; junior division runner-up, Colin Griffiths, Lansdowne, $30; elementary division first prize, GVTA trophy and microscope, David Buchan; elementary division runner-up, electronics kit, Doug Taylor, Glanford.

Category winners, book prize and $15: Bob Rowe, Gordon Head; Chris Hvid, Margaret Jenkins El.; Harley Elias, View Royal Elementary; George Davidson, Shawnigan Lake; Fred Hughes, Esquimalt JSS.

Category winners, runners-up, $15: Eric Johnson, Oak Bay JSS; Dale Andrews, Oak Bay JSS; Lorraine Hindle, View Royal; Bill Marshall, Oak Bay JSS; Colin Griffiths, Lansdowne JSS.

Honorable Mentions: Terry Slater, Colquitz; Lenny McAfee, Deep Cove; Rolf Gilstein, Margaret Jenkins Elementary; Alan Elford, Oak Bay SS; Brock Fowles, Oak Bay JSS; Mark Johnson, Oak Bay JSS; Alex Cook, Colquitz David Richardson, Tillicum; Merlin Wong, Colquitz; John Borden, Esquimalt JSS; Jamie Fules, Doncaster, and and Daniel Grassick, Oaklands.

A scientific Inquiry Award of $25 was won by Chris Taylor, and runner-up Ron Ptolemy of Esquimalt JSS received an aneroid barometer. A centennial $25 award went to Debborah Chalmers of Margaret Jenkins.

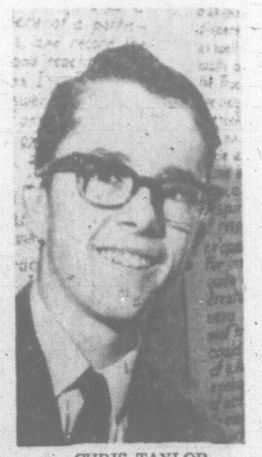

CHRIS TAYLOR
. . . grand winner

Boys' High School Planned on Grounds Of St. Ann Academy

Co-institutional high school facilities for over 500 students will be provided soon on the grounds of St. Ann's Academy on Humbodt Street.

Bishop Remi J. De Roo said today a new boys' high school complex will replace outmoded St. Louis College on Pandora Avenue.

Bishop De Roo said the school will fill a long overdue need in Catholic educational circles.

"The new complex will have a total of 16 to 20 classrooms, a gymnasium-auditorium, laboratories and other facilities required to meet modern educational standards," the bishop said.

The first stage may cost as much as $500,000, but a planning committee will meet shortly to draft detailed procedures and finance.

Historic St. Louis College, first opened with a handful of students on Jan. 17, 1864, will continue to function as an education centre, but in a different role.

"The old college building will be completely renovated and brought up to modern standards and will be renamed St. Andrew's Cathedral Elementary School," the bishop said. "It will continue to serve, for many years, we hope, in this capacity."

With the decision to build the new boys' school now made Bishop De Roo said work will start immediately on the drawing of plans to be followed by a construction start sometime later this year.

September, 1968, Opening Date

Tentative opening date for the new boys' high school has been set as September, 1968.

Bishop De Roo said an overall plan for a major co-institutional education centre on St. Ann's site is to be developed, and today's major stride is but the first step. Also planned immediately is a re-located residence for the Christian Brothers of Ireland who will continue to staff the boys' school.

The only school property to be abandoned in the over-all scheme to provide modern, spacious facilities will be the buildings now occupied by students at Holy Angels School at North Park and Quadra.

The new St. Ann-St. Louis complex will be financed entirely by voluntary donations.

A major contribution is expected from the Diocese of Victoria and another from St. Andrew's Cathedral. Parish contributions will make up the balance.

Michael J. Griffin, chairman of the St. Andrew's Cathedral parish board of directors, applauded the bishop's plan.

'Bold, Imaginative Answer'

"The bishop's plan of decisive action is a bold, imaginative answer to a most pressing problem," Mr. Griffin said. "With the inthusiastic support which the project is certain to enjoy, fruition is well within the means of the Catholic community to achive without undue sacrifice by any one individual.

"The proposal also pays a most deserving tribute to the Sisters of St. Ann in their work both in the schools and hospitals of our community dating to the time well before Confederation."

Mr. Griffin said the bishop's announcement also demonstrated complete confidence in the Christian Brothers of Ireland who have served this community for more than 53 years.

"The complete project will take time, naturally," the bishop said. "But I am confident that this is but the start of a program which, with full consultation with the Catholic people, will be implemented in the future."

PROTESTERS CALLED 'RIFF-RAFF'

Canadian university students "protesting one thing and another" have been labelled bums and riff-raff by the president of Victoria Junior Chamber of Commerce.

In a letter to the Jaycee membership written Thursday and released today in the Jaycee "official bulletin," president Grant Johnstone said:

"I personally feel (such students) are nothing but a bunch of lazy bums, as the student who is genuinely interested in learning expresses himself in the type of work he turns out.

★

"Students pay fees to the university, but you and I as taxpayers also help to pay their way and I think it is time that we, as young men, stood up an spoke out strongly against some of the riff-raff who presently attend the universities of Canada.

"The groups are in the minority but they are the ones who receive the news media coverage and it makes me wonder whether it is worth their while to go to our universities.

"Many of you have children and you will probably say 'my children will never be like that'.

"I know I feel that way, but somebody's children are growing up like this, are revolting against our society, and the only thing I can see wrong with our society is the tendency to give our children too much."

'REPREHENSIBLE, REGRETTABLE'

Tory Defends Ailing Grit Against Fulton Statement

GEORGE CHATTERTON
. . . slaps colleague

Conservative leadership candidate E. Davie Fulton was criticized here today by a colleague, Esquimalt-Saanich Tory MP George Chatterton.

Mr. Chatterton, home for the Easter holiday, blamed Mr. Fulton for a "most reprehensible and regrettable statement" concerning Victoria Liberal MP David Groos.

Speaking recently in Halifax, Mr. Fulton suggested that a recent illness by Mr. Groos was a sham.

Mr. Fulton, former minister of justice in the Diefenbaker administration, suggested that Mr. Groos was using the illness as an excuse to resign from the Commons defence committee.

The real reason, Mr. Fulton implied, was that Mr. Groos differed from his party in its pursuit of service unification.

"This was a most regrettable statement," said Mr. Chatterton.

"I have know Mr. Groos has not been well. Mr. Fulton should have checked first of all. I know Mr. Groos was under great pressure from long meetings.

"It was a most reprehensible and regrettable statement and it must have been terrible for Mr. Groos" to hear this charge. (Mr. Groos issued a denial of the Fulton charge.)

Mr. Chatterton arrived home Thursday and returns to Ottawa Wednesday. Except for a 24-hour trip to Victoria it is his first visit here this year. He plans no speaking engagements but will meet with friends and supporters privately.

Mr. Chatterton predicted there will be no postponement by the government of the services unification bill.

FIGHT ON

"I expect the government will bring it up right after the Easter recess. We'll fight it right down the line."

He said the Conservative party offered the government an opportunity to adjourn the current session before Easter and bring the matter back at the next session at the point where it was dropped. This would have permitted a shelving of the question for a cooling-off period. But the offer was refused, said Mr. Chatterton.

Mr. Chatterton was asked to comment on criticisms directed at the Canadian Broadcasting Corporation this week. Two MPs charged the CBC with showing an anti-American bias.

Mr. Chatterton said he does not watch enough television to comment on that.

"But in many respects the CBC does not act too responsibly. It is not required to make an accounting to Parliament.

"If they had to go to Parliament for their finances they might be more cautious in their approach.

"Right now they are thumbing their nose at Parliament. And I know there is a tremendous waste of money in the CBC."

More Flights Added To Mainland, Seattle

Additional Air Canada services from Victoria will be put into effect April 1.

One extra flight will leave for Vancouver at 1 p.m. and for Seattle at 12:45 p.m.

Effective April 30, daily services to and from Vancouver will be increased from the present six to eight and to nine a day on June 22, including a new 8:20 a.m. departure for Vancouver.

Seattle services will be increased from three to four daily effective June 19.

Mainline services from Vancouver to Prairie points and eastern Canada will be increased April 30 while Western Arrow flight from Vancouver to the U.K. will be increased from two to four weekly May 1 and to one-a-day starting in June.

Training Officer Heads Fleet School

Commander A. G. Kilpatrick, 44, training officer at HMCS Naden, has been promoted to commandant at the Fleet School, Esquimalt.

The appointment is effective April 1.

Ask The Times

Q. What was the highest attendance figure for any soccer game in the world?

A. The 1950 Brazil-Uruguay World Cup final drew 199,854 in Rio de Janeiro.

Q. Where was the worst mining accident?

A. A coal dust explosion at the Honkeiko Colliery in Manchuria in 1942 killed 1,572.

Anyone wishing a question answered is invited to send the problem along to the Times, addressed to "Ask the Times" Editor. Questions and answers will be published daily.

All questions should deal with matters of fact and be of general interest. The Times does not undertake to solve conundrums, or legal problems. Nor will it attempt to put a value on old coins, stamps or antiques. These should be submitted to a dealer.

Burn Victim's Condition Poor

A hydro lineman severely burned in an accident Thursday morning is described in poor condition at St. Joseph's Hospital today.

Gabriel Arcuri, 47, of 2922 Austin, was injured when he came in contact with a high voltage line on Metchosin Road near Sangster School.

HISTORY PROJECT GETS $7,500

Canada Council Grant Helps Launch Study of Aussie Ports

The Canada Council has granted $7,500 for a departmental project at the University of Victoria and $6,500 to a professor doing a study of ports.

The university's Social Sciences Research and Information Centre will use its grant for the compilation and printing of the first bibliography of British Columbia history.

The first volume, to deal with the period from 1849 to 1899, will be published this summer.

Research is headed by Mrs. Barbara Lowther, the centre's bibliographer. Chairman of the faculty's research committee is Dr. R. H. Roy.

Dr. Charles N. Forward of the university's department of geography will begin a year's field work in Australia this fall studying waterfront land usage and port functions.

He will do detailed work in Brisbane, Sydney, Melbourne, Hobart, Adelaide, and Fremantle, and general surveys in the bulk cargo ports of Newcastle, Port Kembla, Geelong and Whyalla.

Findings are to be compared with studies of Canadian ports.

Also announced today was a $5,000 grant to the university's library to build up its research collections.

Victorian Named To C.A.R.S. Board

Fred White of Victoria and Mrs. Bent Harder of Courtenay have been elected to the board of the Canadian Arthritis and Rheumatism Society, B.C. division.

R. B. Callaghan of Vancouver has been elected president.

BOY'S CLUB OF VICTORIA plans man-size centennial project involving full-size gymnasium, craft-rooms auxiliary gym and offices. Architect's drawing shows $310,000 additions to right of present building, old fire hall at 1240 Yates. Executive director of extension project said club hopes to let contracts in May. Land to be used is city-owned, will be leased to club for 50 years. Director of campaign to raise funds for club addition is George A. Gray of Goodwill Enterprises.

WEEK ON MARKETS

Surge by Western Oils Baffles Stock Experts

By LARRY DWORKIN
Canadian Press Staff Writer

High-flying western oil issues captured the spotlight on Canada's stock exchanges this week while other major groups seemed to lack direction.

Brokers were baffled by the late-week surge in oils and were unable to give any specific reasons for their success.

The Toronto exchange's western oil index, which measures the price movements of key oil stocks, jumped 5.45 to 145.27.

Sharpest gains involved companies exploring the Rainbow and Zama Lake regions of northwestern Alberta.

Dome Pete climbed 4⅞ to 56 after touching a high of 56¼. Canadian Superior 2⅛ to 33⅛. Banff 1½ to 14⅞ and Provo 1.05 to 5.95.

U.S. MAY NEED MORE

There have been reports Canada may become an increasingly important supplier of oil to the United States because U.S. reserves are not keeping pace with demand.

Brokers said this could only account for part of the move.

Industrials continued to fluctuate within a narrow range despite a strong New York market.

Volume also remained listless and totalled only 9,064,000 shares in the four-day week compared with the five-day total last week of 11,510,000.

GIVE SAME REASONS

Analysts continued to give the same reasons for the slumping volumes as they did in early February, including a weak mining and oil market, an increasing number of Canadians investing in U.S. securities and a lack of U.S. investor participation here.

The TSE's industrial index only managed a .27 gain to 162.76.

Moore Corp. advanced 2¼ to 93¼, Abestos Corp. 1⅝ to 25¼ and Distillers 1 to 39.

On the loss side, Great West Life fell 4 to 51½, International Minerals 3⅝ to 40⅜, Famous Players and Beaver Lumber 1½ each to 37 and 34'.

Banks fared better following Parliament's approval of changes in the Bank Act. Royal moved up 1¾ to 80¾ and Toronto-Dominion and Nova Scotia ½ each to 67½ and 76. Imperial-Commerce was down ¾ to 70.

Uranium stocks appeared headed for a breakout early in the week but profit takers trimmed their gains.

Denison added 1½ at 59 and Rio Algom ⅛ at 27⅝ after touching a high of 28⅛.

There has been considerable speculation that the U.S. may import Canadian uranium sooner than expected.

Among other base metals, Falconbridge and Inco each rose 1 to 88 and 94¾ while Pine Point eased ⅛ to 51⅛ despite a sharp increase in the company's 1966 earnings to $34,194,000 compared with $22,132,000 in 1965.

Home Building Boom Predicted

OTTAWA (CP) — Labor Minister Nicholson has predicted a record housing construction boom this spring.

He told a press conference the country is going to have housing problems for an indefinite period but that the crisis stage appears to be over.

Mr. Nicholson, responsible for the federal government's housing program, also said that big city dwellers of the future are going to have to settle for apartments rather than single family dwellings.

Basis of his housing boom forecast was a set of figures on loan applications for direct government loans and government-insured loans.

Mr. Nicholson said that by mid-March, applications for insured loans were 80 per cent higher than 1966. They probably would be up 100 per cent by the end of April.

So far this year, direct government loans were 210 per cent higher than in the corresponding period last year. In addition, non-government lending activity was substantially ahead of last year.

"We have no doubt whatever . . . that we will reach a level of 170,000 housing starts in the next five or six months," he said. "All our figures are, if anything, conservative."

Steelworkers Accept Offer

MONTREAL (CP)—Some 650 steelworkers at an east-end Montreal plant, who had threatened to go on strike against Noranda Copper Mills Ltd., Friday voted by a narrow margin to accept a final offer from the company.

The employees, who now make a basic wage of $1.98 an hour, will get raises spread over four years to bring their salaries to a basic $2.55 by June, 1969.

Each man will also get a lump sum of $300.

Toronto-Dominion Boosts Dividend

TORONTO (CP) — Toronto-Dominion Bank announced Thursday it has increased its quarterly dividend to 60 cents a share from 55 cents, payable May 1 to shareholders of record March 31.

In 1966, the bank paid regular dividends of $2.20, plus a 20-cent extra dividend.

Banks Prepare To Re-Enter NHA Mortgage Field

TORONTO (CP) — The Toronto-Dominion Bank said Thursday all its branches will be ready to accept applications for conventional mortgages April 1, subject to the new banking legislation now before the Senate becoming law.

The legislation, which would allow chartered banks to enter the conventional mortgage field, has been approved by the Commons.

Banks previously could accept mortgages under the National Housing Act, but bank officials say that since 1958 interest rates made it uneconomical for them to do so.

The new legislation would permit an increase in the interest ceiling banks could charge, giving them leeway to re-enter the NHA mortgage field.

The Royal Bank of Canada in Montreal also announced it will offer conventional and NHA mortgages to the public as soon as the new act becomes law.

Sulphate Mill Set

EDMONTON (CP) — Inland Chemicals Canada Ltd. has announced an aluminum sulphate mill will be built at Prince George. The plant, which initially will produce liquid alum for pulp mills, is scheduled for completion in November this year.

DESPITE his 87 years John Walsh, who has been a travelling salesman for 60 years, still covers his route in Ontario for a Montreal-based manufacturer of product labels. At the age of 75 Mr. Walsh took on his present job. —(CP Wirephoto)

3-Month Lag in U.S. Business

NEW YORK (AP)—U.S. business lagged in the first quarter of 1967 but the head of the federal reserve board predicts improvement later in the year.

Automobile sales in mid-March declined, steel demand slipped and the rise in personal income slowed in February.

William McChesney Martin, chairman of the federal reserve board, said "a resurgence in economic activity is the most likely prospect as 1967 progresses."

He told the Senate finance committee this week that reinstatement of business investment tax incentives now would help avoid hesitation in the economy in coming months.

Martin said abatement of inflationary pressures has permitted the federal reserve to resume vigorous expansion of bank reserves and that the economy can take a faster pace of investment without spurring new pressures on prices.

Martin also supported President Johnson's proposal for a six-per-cent surcharge on income taxes later this year.

Later the Senate finance committee voted to restore the seven-per-cent business investment but tax credit but on far less liberal terms than approved by the House of Representatives.

Sales of U.S.-made cars in mid-March fell 19.6 per cent to 191,661 from 238,349 a year earlier. General Motors reported a decline of 20.5 per cent in its sales. Ford 23.3 per cent, Chrysler 10.8 per cent, and American Motors 5.1 per cent.

Steel mills reported demand is continuing to weaken as they move into a period when purchases normally climb seasonally.

Future Looks Bleak for Gold Mines

OTTAWA (CP) — Canada's troubled gold-mining industry probably will have to struggle along for another few years without a substantial increase in federal assistance.

The industry's problem—rising production costs while the gold price remains fixed and a shortage of skilled labor—will get a thorough airing here next week at the annual meeting of the Canadian Institute of Mining and Metallurgy.

But informants say there is little chance of increased federal aid in the near future.

The Emergency Gold Mining Assistance Act, passed in 1948, runs out at the end of this year. It provides subsidies of about $15,000,000 a year and is certain to be renewed at the next session of Parliament. But changes in its application are unlikely.

PRICE $35 U.S. AN OUNCE

The price of gold has been fixed at $35 U.S. an ounce since 1934. Production costs have risen steadily since then.

The federal government now pays a subsidy of up to $12.33 an ounce for gold from mines where production costs exceed $26.50 an ounce. Even with this subsidy, mines have difficulty staying in business.

The present subsidy is based on only two-thirds of a mine's gold production, and a delegation from Canadian mining communities last fall asked the act be amended to include all production.

The Mining Association of Canada asked last month for a 50-per-cent increase in federal subsidies, warning that half of Canada's 47 operating mines will be forced to close unless extra aid is granted.

A dramatic rise in the price of gold, say to the $70-an-ounce level advocated by President de Gaulle of France, could change the picture. But experts say any price increase of this magnitude is a long way off.

There is some speculation Energy Minister Pepin is considering a long-term solution to the problems of gold communities along the lines of the government's decision on the Cape Breton coal field.

In Cape Breton, the government is taking over the uneconomic coal mines and plans to close them down gradually, using money saved from subsidies along with other capital to help establish alternative industry.

The largest gold centres in Ontario already are shifting to new industrial bases, although these too are dependent on minerals.

Despite pockets of unemployment near some mining areas, gold mines are facing an increasing labor shortage, due in part to low wages forced by the uneconomic position of many mines.

The industry has advocated a lowering of education standards for immigrants to help fill these jobs, but sources say the government is not sure this would solve the problem.

"Immigrants might work in the mines for a few months but they'd want to head south to other industries once they become aware of differences in pay scales," says a mines branch official.

"If we forced them to stay in the mines we'd be accused of bringing in slave labor for the mine owners."

CANADIAN UTILITIES, LIMITED
DIVIDEND NOTICE

NOTICE is hereby gvien that a dividend of One Dollar and Two Cents ($1.02) per share for the period February 28, 1967, to April 30, 1967, will be paid on May 1, 1967, being Dividend No. 1 to the Shareholders of fully paid Cumulative Redeemable Preferred Shares, 6% Series of record at the close of business on April 15, 1967, and a quarterly dividend of One Dollar and Twenty-five Cents ($1.25) per share, being Dividend No. 85 on the 5% Cumulative Redeemable Preferred Shares of the Company, and a quarterly dividend of One Dollar and Six Cents ($1.06) per share, being Dividend No. 45 on the Cumulative Redeemable Preferred Shares, 4¼% Series of the Company, will be paid on May 15, 1967, to Shareholders of record at the close of business on April 28, 1967.

Edmonton, Alberta
March 10, 1967

By Order of the Board,
T. A. Montgomery,
Secretary.

Appointment

Gardner Agencies Ltd. wish to announce the appointment of Mr. Clifford W. Salmond to the Real Estate Department. Mr. Salmond, with his wide experience in the sales field and his knowledge of Greater Victoria area will be pleased to offer his services to anyone wishing to buy or sell homes or commercial property.

GARDNER AGENCIES

MORE AND MORE PEOPLE OVER 65

are expressing their real desire to spend some of the capital of their retirement fund along with their earnings, on a designed monthly income basis. They have decided that their hard-earned savings would better serve them to maintain a higher standard of living in their declining years, rather than to be left in their estate.
If this too, is your feeling, perhaps you will find the following information interesting:
$10,000 at 7½% produces $62.50 earnings per month.
$10,000 at monthly payments of $70 including 7½% interest, would take 20 years to spend; $73 month, 25 years; $80 month, 20 years; $92 month, 15 years; $100 month, 13 years; $118 month, 10 years; $138 month, 8 years; $153 month, 7 years; $200 month, 5 years.
Victoria Mortgage Corporation will mail a monthly cheque, applying on any investment of $10,000 or over, for ANY AMOUNT YOU SPECIFY, to ARRIVE PROMPTLY ON THE FIRST OF EACH MONTH. This can be for interest only at 7½%, or for an amount including part principal, as well as interest.
Terms of all 7½% Victoria Mortgage Debentures provide that the unused portion of your investment is repaid in five years—or before maturity in the event of prior death, in which case your estate can cash the debenture. No acquisition cost.
Feel free to discuss your income requirement with Douglas Hawkes, 817 Fort Street. Phone 384-7128 to have us mail you our prospectus.

ESTATE SALE
SEAVIEW LOT

Located at Sea Drive and Delamere Rd., the former site of the famous Brentwood School. Almost ½ acre in this fine residential area. Terms or cash offers considered. $8950

CALL
D. G. WHYTE
385-7707

Mears & Whyte Oak Bay Realty
2188 Oak Bay Avenue

CREDIT BUREAU OF VICTORIA LTD.
205 - 10 JONES BLDG. — 723 FORT ST. — EV 5-3311
Phone for Free Debt Counselling Service
MEMBERS ASSOCIATED CREDIT BUREAUS OF CANADA AND AMERICA
CREDIT AND PERSONNEL REPORTS
ACCOUNTS RECOVERY SPECIALISTS
Established 1911

STOP LOOKING
HOME and INCOME ON COWICHAN RIVER

All fully furnished, full bathrooms, hardwood floors and fireplace. 24' living room with huge glass windows looking right into the river. Do your fishing for salmon from your own yard. 24' river boat and 10 h.p. motor. Net income if rented would be $3,500 per year. $8,000 will handle and $150.00 per month at 7% a very special at $26,500.

Arthur E. Haynes (1966) Ltd.
739 Fort Street — Phone 386-3271
After Hours: David Michael, 382-9371

FIRE CHIEF

We require a fire chief who has proven industrial, supervisory, and administrative experience, with the ability to train a fire department. He must have a good knowledge of fire prevention regulations, be conversant with Fire Marshall's Act, sprinkler and pipe installation, and preferably have some background in security.

Attractive starting salary, good working conditions, and full range of benefit programmes. Housing accommodation available. Please reply in confidence, stating age, education, experience, and salary expected, to:

H. G. Winter, Personnel Supervisor
B.C. Forest Products Limited, Youbou, B.C.

PROPERTY MANAGEMENT
Let us take the worry out of your rental problems. We offer a complete service in . . .
• Servicing Tenants • Collections
• Advice re Rental Values
• Monthly or Lease Basis
HOUSES — APARTMENTS — COMMERCIAL
Serving Victoria for Over Half A Century
P.R. BROWN & SONS, LIMITED
762 FORT STREET — PHONE 385-3435

NOW AVAILABLE
MORTGAGE LOANS UP TO 84%
ROYAL TRUST
1205 GOVERNMENT — 388-4311

385-8012
(anytime)
At Easter or any other time, a good number to remember if you desire sound Real Estate advice, personal service and property insurance.
Bryan Leverton
211 - 620 VIEW STREET
Member V.R.E.B. — Multiple Listing

SYSTEMS ANALYSTS
A major West Coast company is adding staff to its systems department. Persons experienced in systems, or with suitable background for development in this growing field, are invtied to submit detailed applications in confidence. University degrees or professional qualifications are preferred.
Starting salaries will range up to $9,000, with full range of benefits and good promotional prospects.
Detailed written applications should be addressed to V585,
STEVENSON & KELLOGG LTD.
Management Consultant
810 Royal Bank Bldg., Vancouver 2, B.C.

FOR SALE
THREE HOUSES
FOR REMOVAL
LOCATED AT
1976 Bouchier Street
1980 Bouchier Street
1990 Bouchier Street
TWO OF THESE EXCELLENT AS SUMMER COTTAGES
Details and Form of Tender available from J. B. LAW,
PEMBERTON HOLMES LTD.
1002 Government Street — 384-8126

INVESTORS!
$1,500 to $10,000 1st and 2nd
All showing excellent returns and amortized up to 7 years, 5-year term. All inquiries confidential and without obligation. YIELDING
8½% to 12%
MORTGAGES—ALL PRE-QUALIFIED
CALL RON DE MONTIGNY
386-3231
COLONY REALTY LTD.

EXCLUSIVE—Brand Spanking New
UPLANDS-Sea Views
$55,000 — April Possession

Luxury family home of 4 or more bedrooms, panelled den, large rumpus room, 3 separate bathrooms and many other extras that must be seen.
Viewing By Appointment Only
LEACH & SPARKS LTD. 383-4117
Mr. Holden—477-2584

VANCOUVER SALES

THURSDAY

Stock	Sales	High	Low	Close	Net Ch'ge
Industrials					
Alcan	325	33⅜	33⅛	33⅛	+ ⅛
Alcan pr	175	40⅝	40¼	40⅝	
Burard Dry	100	6⅝	6¾	6¾	
Bell Phone	280	$50½	50½	50½	
Cdn Brew	100	6⅝	6¼	6¼	— ⅛
Cdn Petro	100	$11⅛	11⅛	11⅛	
Cent Mtge	200	210	210	210	+60
Delta	2000	275	275	275	—25
Cellulose	100	$5¼	5¼	5¼	— ⅛
Cominco	400	$21⅝	21½	21½	
Fst Nt Mtge	300	300	300	300	—5
Molsons B	300	$21⅜	21⅝	21⅝	
Inspiration	200	185	185	185	+5
Macmillan	800	$29½	29¼	29¼	
Dom Stores	200	$20½	20¾	20¾	
Gill	100	$7	7	7	
Int Brew B	200	$8⅝	8¾	8¾	— ⅛
Imp Oil	200	$56¼	56¼	56¼	
Inland	100	$10⅝	10⅝	10⅝	+ ⅛
Laurentide	200	$5⅜	5½	5⅜	+ ⅛
Mass Fer	300	$25⅝	25½	25⅝	+ ⅛
Home Gs A	100	$19⅜	19⅜	19⅜	+ ⅛
Madill	500	475	475	475	
Okan H	600	295	295	295	—5
Pac W Air	2500	$10⅞	10⅝	10⅝	+ ⅛
Saratoga	200	375	375	375	
Sun A	900	$27½	27½	27½	
Sun B	400	$27¼	27¼	27¼	+ ⅛
Scott Paper	200	$30	30	30	
Tr Can PL	125	$27⅞	27⅞	27⅞	— ⅛
Trans Mtn	200	$17¾	17¾	17¾	+ ⅛
Walk GW	400	$32¾	32⅝	32⅝	
Weldwood	479	$11¼	11¼	11¼	— ⅛
White Pass	100	$11⅛	11⅛	11⅛	
Woodwrd A	725	$28½	28	28	+ ½
Westpac	200	$5¼	5¼	5¼	
Oils					
Bata	136567	286	265	285	
Comercial	8000	33	33	33	+3
Cent Del Rio	100	$11⅞	11⅞	11⅞	—2
Futurity	8300	38	38	38	+1
Merit Oil	11500	8	8	8	
Midland	8500	11	10½	10½	+ ½
RA Pete B	6707	82	79	80	—2
RC Ven	10500	42	38	36	—6
Share	5600	52	49	52	+6
Sunlite	3000	100	100	100	
Curbs					
Flagstone	10700	89	83	85	
Clay Power	200	$24½	24½	24½	
Kelsey	400	$14	14	14	
Mines					
Arleca	332800	79	75	77	—2
Atlas	900	230	225	230	+15
Arctic	8700	96	95	95	
Arlington	14500	44	43	43	
Anuk	3500	41	40	41	+1
Ace	6200	32	28½	32	+4
Bethex	2000	62	62	62	+2
Beth Cop	1100	650	640	650	+25
Blue Star	6000	13	13	13	
Bornite	2800	32	31	31	—1
Bralorne	100	150	150	150	
Brenda	3100	700	670	685	+10
Buchanan	2500	25	25	25	
Buttle	10000	52	50	51	—2
Brenmac	5650	46	45	46	
Camusa	400	41	40	40	
Carib Bell	1400	185	180	180	—5
Carib Gold	5500	33	32½	32½	+1
Casc Moly	3400	140	138	138	—2
Casino	2000	45	45	45	
Cass Con	2000	39	39	39	
Chataway	6000	38	37	37	—1
Coast Sil	9400	56	53	56	—1
Coronet	1500	150	150	150	
C Mckiney	1900	35	35	35	+3
C Skeena	2700	34	32	32	+2
Con Vantor	2000	22	21	21	
Con Con	200	6½	6½	6½	
Con Pot	2800	18	18	18	
Cop Ridge	12300	34	33	34	+1
Cop Soo	4900	26	25	26	+1
Cowichan	800	37	37	37	+1
Croydon	2200	40	39	40	—2
Crown Sil	800	8	8	8	
Cumont	1000	30	30	30	+2
Dolly Var	4500	39	36	36	—3
Dynasty	3045	865	855	865	
Earlcrest	1600	14½	14½	14½	+ ½
Endako	655	$11⅛	11⅛	11⅛	+ ¼
Galaxy	5000	27	25	26½	—1
Gemex	15000	14⅛	14	14⅛	
Sil Arrow	169000	46	34	46	+5
General	7000	14½	14	14	
Giant Ex	907	38	38	38	
Giant Mase	155	137	132	135	+4
Gencona	6000	27	26	27	
Highmont	1900	485	475	475	—10
Hogan	4000	42	40	42	
Homestk	5000	23	22	22	—1
Hurley	6000	12	11	11	
Jericho	3300	14	13	13½	+ ½
Jaye	1000	18	18	18	
Jersey	7000	20	18	18	
Kamloops	6000	18½	18	18	— ½
Lornex	200	465	465	465	—10
Lytton A	4000	71	69	69	—3
Madrona	9600	52	48	51	+3
Moly Mine	24900	37	32½	36	+3
Mullan	15000	61	60	60	—1
Mariner	1000	32	32	32	
Mid West	17000	58	55	57	+1
Min Mtn	1000	25½	25½	25½	+ ½
Merit Cop	70500	37	34	35	+1
Mt Wash	500	21	21	21	—1
Nat Ex	10000	10	10	10	+ ½
Nw Cronin	3500	16	15	16	+1
New Imp	9500	360	335	350	—15
New Ind	4000	22	22	22	
Nw Privatr	7500	26	25	26	—1
Northlode	2500	64	62	64	+1
Norlodge	4500	17	17	17	+1
NW Ven	8000	10½	10	10	— ½
Native	4500	75	72	73	—1
Polaris	5167	25	23	25	+1
Pac Sil	3000	17	16½	17	
Peel	4500	17	15½	15½	+ ½
Pine Point	350	52	51½	52	+ ½
Pyramid	900	345	340	340	
Quatsino	8000	24½	22	24	+4
Rodstrm	8500	36	35	35	
Ring Hills	5600	33	32	32	
Sandoh	10500	23	22	22	+1
Silback	3500	39	39	39	
Silverian	10000	70	68	69	
Sil Butte	500	14	14	14	+ ½
Sil Titan	1600	145	140	145	
Sil Std	800	88	88	88	+2
Slocan	2000	25	24½	24½	
TC Ex	5500	37	35	37	+2
Texmont	2000	68	67	68	+1
Torwest	11400	64	63	63	—2
Trojan	8100	24½	23	24	+1
Utica	7400	197	191	194	—1
Vananda	12000	17	16	16	
Van Metal	1500	12	12	12	—1
Ventures	17500	50	47	48	—1
W Cst Res	4700	8½	8½	8½	
W Cst Res	4700	84	82	83	—2
W Beaver	4000	1	1	1	
W Mines	2300	410	405	410	+5
Yukon	1000	40	40	40	

WEEK'S RANGE AT VANCOUVER

For the Week Ending March 23
Compiled by the
Vancouver Stock Exchange

INDUSTRIALS

	Sales	High	Low	Close	Ch'ge
Al Steel A	100	800	800	800	— 25
Do B	400	750	575	750	+200
Alcan Alum	1950	3400	3300	33¾	— 62
Do 4¼	600	4075	4075	4075	
Betrust 5% pfd	90	4350	4350	4350	
BC Forest	200	2325	2325	2325	— 25
BC Telephone	232	6650	6575	6575	+ 75
Do 4¾ 1956	40	8700	8700	8700	
Do 6 pfd	20	—	—	10400	
Do 5¾ pfd	5	—	—	10150	
BC Turi	1100	250	245	250	+ 25
Burr Dry A	100	5¾	6¼	5¾	
Burrard Mtg	100	350	350	350	
C Allied Prop	300	525	500	500	
Cdn Brewer	2450	700	6¾	6¾	
C Petrofina	100	1175	1175	1175	
Csp Estates	200	350	350	350	
Centen Mtg	400	210	140	210	+75
Do 62 wts	2000	15	15	15	+ 03
Col Cellulose	100	5¼	5¼	5¼	
Colum N G	290	1450	1450	1450	— 25
Cominco	1435	3175	3150	3150	— 25
C Build com	2000	155	155	155	
Crush Inter	300	1175	1175	1175	
Delta Elec	2500	300	275	275	— 25
Domin 6¼ pr	900	975	975	975	+ 25
Dominion Str	200	2000	2050	2050	
Domtar	700	1800	1800	1800	+ 12
F Nat Mtge	1130	305	300	300	— 10
Fundy Chem	100	6¾	6¾	6¾	
Gill Inter	825	700	700	700	
Grow Wine A	200	350	350	350	
Do B	1225	335	335	335	+ 10
Home Oil A	300	2000	1950	19¾	
Imperial Oil	400	5675	5650	5675	
Int Nat Gas	1850	10¾	1025	10¾	+ 37
Inspiration	200	185	185	185	+ 05
Do pfd	50	2300	2300	2300	
Inter Brew B	460	8¾	8¾	8¾	
John T Stor	1300	750	725	7¾	+ 12
Lauren F cm	300	5¾	525	5¾	
MacM Bloe	1800	2950	2925	2950	— 37
S Madill	500	475	475	475	
Massey-Ferg	400	2375	2¾	2550	+100
Molson A	200	21¼	21¼	21¼	
Do B	300	21¾	21¾	21¾	
Neon New	700	6¾	6¾	6¾	
Northwest	100	725	725	725	
Okan Helic	3450	300	290	295	
P Coast T nw	600	3150	3100	3150	
Pacific Pete	500	1125	1125	1125	
Pac W Air	5285	1050	10½	10⅝	
Saratoga P A	400	375	375	375	
Scott Paper	400	2000	2000	2000	
Steel Co Can	25	2325	2325	2325	
Straits Tow A	25	800	800	800	
Sun Pub A	1325	2750	2750	2750	
Do B	400	2725	2725	2725	
Tr Can Pipe	875	25¼	27⅝	27⅝	+ 37
Tr Mountain	900	17⅝	1750	17⅝	+ 12
Hir Walker	700	3275	3275	3275	
Warner Inv B	100	525	530	530	
Do A	100	750	750	750	
Weldwood	870	1125	11⅛	11⅛	+ 25
W Coast Tr	100	2700	2700	2700	+ 50
Wes Heritage	500	100	100	100	
W Pac Prod	4800	550	525	525	— 12
W P Yukon	300	11⅞	1175	11⅞	
Woodward's	1400	2625	2700	2800	+ 50

TOTAL INDUSTRIALS, 55,697.

MINES

Ace Mining	26500	32	28	32	+ 02
Adera	1263600	81	70	77	+ 04
Anuk River	12500	42	40	41	+ 01
Arlington	169400	49	42	43	— 04
Arctic	20600	96	92	95	+ 01
Atlas Ex	6400	230	210	230	+ 03
Benson	11000	30	26	27	— 01
Bethle Cop	2800	625	625	645	
Bethex Ex	6000	64	60	62	
Blue Star	29500	14	13	13	
Bornite	32500	32	29	31	— 01
Bralorne	100	150	150	150	
Brenda	9160	700	650	685	+ 05
Brenmac	13150	50	46	46	— 02
Buchanan	5500	25	24	25	
Buttle Lake	68900	59	50	51	— 02
Canusa	9500	41	39	40	+ 01
Capri	27000	24	21	22	— 02
Cariboo Bell	5800	185	175	180	+ 05
Cariboo Gld	19800	37	31	35½	—02½
Cas Moly	20650	140	135	138	+ 03
Cassiar	5444	23	20	20	— 01
Casina	3000	45	45	45	+ 02
Chataway	9400	40	36	37	— 01
Coast Cop	100	925	925	925	+ 50
Do B	105	8¾	8¾	8¾	
Coast Silver	42500	66	53	56	— 05
Con Skeena	14000	54	50	52	
Cons Stand	4234	11	11	11	
C Van Tor	6620	24½	21	21	
Cont Cons	6500	06½	06	06½	+00½
C McKiney	12900	39	30	35	— 05
C Potash	17100	19	17	18	
Cop Ridge	40700	34	30	34	+01½
Cop Soo	37200	27	25	26	—01½
Coronet	12900	150	150	150	
Cowich Cop	12800	39	35	37	
Crows Sil	13300	09	08	08	— 01
Croydon	7000	42½	39	40	— 08
Cumont	3700	32	28	30	
Dolly Vard	30000	41	36	36	— 05
Dundee	7500	13	12	12	
Dynasty Ex	60160	910	840	885	— 10
Earlcrest	33500	14½	12	14½	+01½
Endako	7310	1150	10¾	1150	+ 75
Fidelity	500	30	30	30	
Galaxy	10800	29	25	26½	—02½
Gem Ex	37000	14½	14	14	—00½
Gencona	36250	27	22	27	+ 06
Gen Res	15500	15	14	14	— 01
Giant Ex	9407	40	36	38	+ 01
Giant Mas	18370	137	126	133	+ 10
Grandoc	2250	395	390	390	
Grandview	500	07	07	07	
Highmont	9460	500	475	475	— 25
Hogan	8500	43	40	42	— 01
Homestake	15000	23	21	22	+ 01
Hudson Bay	1000	15	15	15	
Hurley	9500	12	11	11	
Jaye Exp	3000	18	18	18	+ 01
Jersey Con	29000	22	17	18	— 01
Jericho	47200	16	13	13½	—02½
Kamloops	13600	20	18	18	— 01
Lond Pride	10500	13	12	12	
Lornex	2115	475	460	465	— 10
Lytton	17500	75	69	69	— 03
Madrona	33800	52	47	51	— 02
Magnum	77000	68	59	60	— 02
Mariner	4400	32	29	32	+ 06
Merritt	213900	37	28	35	+ 07
Mid West	90810	60	53	57	
Mineral Mt.	1000	25½	25½	25½	
Molymine	83450	37	30	35	+ 03
Mt. Wash	9200	28	21	21	— 02
Nadina Ex	5400	200	196	199	
National Ex	8000	10	09½	10	
Native	18300	73	70	73	+ 02
N Cron Bab	16600	16	15	16	
N Imperial	97700	380	320	350	+ 51
N Indian	15100	23	22	22	— 01
N Privateer	47840	27	23	25	— 01
Northlode	9300	64	61	64	+ 04
N Lodge	40300	22	16	17	— 02
Northwest	13600	10½	10	10	—00½
Pac Silver	1700	17	16	16½	
Patricia	4700	25	23	24	
Peel	46000	17	15	15½	— 01
Peso Silver	2300	85	81	85	
Pine Bell	1000	32	32	32	
Pine Point	400	3200	3150	5200	+ 25
Polaris	8833	25	23	25	+ 01
Pyramid	3900	350	340	340	— 15
Quatsino	25400	25	20	24	— 01
Ranger	5000	09	09	09	— 01
Rodstrum	31490	36	32	34	— 03
Rolling Hill	29600

Entertainment—Pages 7, 8 | Home Building—Page 18 | Full Week's TV—Pages 19, 20 | Books—Page 6

106 PAGES 15¢

WEEKEND EDITION

16 PAGES COMICS 15¢

WEATHER: Mainly Cloudy

Victoria Daily Times

TODAY'S NEWS TODAY PHONE 382-3131

83rd Year, No. 243 ★★★★ VICTORIA, B.C., SATURDAY, MARCH 25, 1967—106 PAGES PRICE: 10 CENTS WEEKEND 15 CENTS

Canada, Czechs Tie 1-1 In World Ice Tourney

Russians Win, Take Over Lead

VIENNA — Canada and Czechoslovakia battled to a 1-1 tie here tonight before a jammed arena in the world hockey tournament. Earlier, the defending champion Russia squad routed Sweden 9-1 and took over first place in the championship.

By tying with the Czechs the Canadian club kept its hopes alive to regain the crown but must beat the powerful Russians to finish on top. Canada now is one point behind the Soviet club and a tie with Russia would see the champions take the series on a better goals average.

After a scoreless first period Canada took the lead on a goal by Bill MacMillan late in the second period. The Czechs rallied to tie the score six minutes into the third on a goal by Jaroslav Jirik.

GOALS DISALLOWED

Canada had two goals disallowed during the game, one for a player having his stick above his shoulder in knocking down a pass and the other for being in the crease.

The referee dealt the Czech team a stiff blow at 8:13 of the third period when he sent star centre Holik into the penalty box for interference, then added a 10-minute misconduct when Holik banged his stick on the ice and protested loudly.

U.S. referee Ted Daily penalized defenceman Gary Begg, a native of Moosimin, Sask., at 2:10 of the first period for high-sticking. The Canadians rode out the disadvantage, and then returned to the attack.

The Canadians were hitting hard—a practice that produced Begg's penalty. At the six-minute mark a Czech assault upset the Canadian net in the ensuing scramble.

Billy MacMillan of Charlottetown had a great chance at the eight-minute mark but Holecek saved.

At 9:55, Roger Bourbonnais of Edmonton drew a cross-checking penalty after Oldrich Machac fell to the ice. But the Canadian penalty-killers kept the Czechs from getting a clean shot at Martin.

Just after 16 minutes of play, Jean Cusson, a native of Verdun, Que., took a pass from Montreal's Gary Dineen and beat Holecek. However, the referees disallowed the goal because of the high stick. The Canadians protested.

The strong Czech defence kept the Canadians from scoring while Pryl was off serving a holding penalty at 17:48 and Frantisek Tikal, the Czech defensive star, was in the penalty box for tripping at 19:24.

The first period ended with neither country able to score. While Tikal was serving his penalty Cusson almost scored as the Dineen line swarmed around Holecek.

Canada had 10 shots on goal in the first period to four for Czechoslovakia.

The Canadians claimed that referee Daily miscalled the game when Cusson's goal was disallowed. Daily ruled that Dineen had his stick too high when he knocked down the puck. The Canadians claimed Dineen's stick was no higher than his shoulder.

MacMillan put Canada ahead 1-0 at 15:54 of the second period with a shot from 10 feet in front of the net.

Persistent forechecking by the Canadians paid off. MacMillan and Dineen were harassing the Czechs when the puck slid loose and MacMillan beat Holecek with a shot that went by the goalie's stick hand about three feet above the ice.

The Czechs stormed back. Hrbaty and Frantisek Pospisil tested Martin around the 17-minute mark on a two-man break. Josef Golonka fired twice from close range with two minutes left in the session, but Martin made the saves.

Macmillan beat Holecek for the second time at 2:30 of the third period but the goal was disallowed when the referee ruled that Cusson was standing in the crease at the moment.

The disallowed goal came during a power play while Jaroslav Holik was serving a hooking penalty.

Defenceman Jack Bownass of Winnipeg had broken through and centred a pass to MacMillan from behind the Czech goal. MacMillan then flipped it past Holecek.

Czechoslovakia tied the score 1-1 at 6:34 of the final period when Jaroslav Jirik broke in and beat Martin shortly after the Czechs had successfully killed a holding penalty to Pryl.

FINAL BULLETINS

Small Seattle Plane Missing

SEATTLE (AP) — Search was under way today for a light plane in which four young Seattle area men took off Friday to fly to Sun Valley, Idaho, for a weekend of skiing. The plane did not reach Pendleton, Ore., where a refuelling stop was scheduled.

Firm Supports Proposed Boycott

DETROIT (AP) — Chrysler Corp. has disclosed that it will back a proposed boycott by Chrysler owners and drivers of the Atlanta 500-mile stock car race April 2 because of a rules dispute. Ford entries have been winning the major races so far this year.

Chrysler is protesting the use of a new intake manifold and cylinder head developed for Ford's 427-cubic-inch wedge engine. Chrysler insists the new Ford head has not been produced in enough quantity to make it a production item. Ford disputes the contention.

General Escapes Bomb Blast

HONG KONG (UPI) — A Chinese general sent to the southern city of Canton to suppress anti-Mao feeling escaped death in a bomb blast which killed or injured 70 others, the right-wing HONG KONG Star reported.

Aden Terrorists Kill 2 Arabs

CAIRO (UPI) — Two more Arabs were killed by terrorists in Aden today as a United Nations fact-finding mission flew to Cairo for discussion on the future of the strategic British colony in southern Arabia.

Closure Seen on Unification

PORT HOPE, Ont. (CP) — Russell Honey, chairman of the Liberal caucus in Parliament, says the government may have to use closure to force armed forces unification into the law books.

Mr. Honey, Liberal member for Durham in Ontario, predicted: "The Conservative Party will undoubtedly launch a filibuster to prevent a decision being taken."

Super 'Weapons' Available to U.S.

WASHINGTON (WP) — Several new types of nuclear weapons have been offered to the Pentagon for the Vietnam war and conflicts like it.

One of the highly secret devices would demolish Viet Cong tunnels in South Vietnam for thousands of feet around the blast area. Another would be for such hard targets as steel bridges in North Vietnam.

It is virtually certain President Johnson would not break the test ban treaty to use such fearsome weapons, even though he is anxious to end the Vietnam war quickly.

But the fact that such superweapons are being discussed at all indicates that the growing frustration with the grinding war is spawning all kinds of proposals for bringing more U.S. power to bear on North Vietnam.

The latest nuclear weapons proposals go beyond the Vietnam war itself and represent part of a larger, behind-the-scenes debate on U.S. nuclear strategy.

The hawks on the one side believe the U.S. should continue diversifying its nuclear arsenal to provide the president with as many options as possible for Vietnam and future emergencies. The doves contend it is time to retrench and seek disarmament agreements.

WASHINGTON (UPI) — The Pentagon says no consideration is being given to use of nuclear weapons in the Vietnam war.

The U.S. defence department said Friday, "there is no military requirement for nuclear weapons orders in the current situation in Vietnam."

Waves of Oil Washing Up On U.K. Coast

PENZANCE, England (UPI) — Waves of oil began washing up along miles of picturesque Cornish coast today and the battle of Britain's beaches was under way in earnest. It may be years before it is finished.

Britons by the thousand deserted pubs, movies and their homes to do battle with a tide of oil, 118,000 tons of it, which threatened the English Channel shoreline.

The crude oil has been flowing for seven days from shattered tanks of the American tanker Torrey Canyon, aground on the Channel's notorious Seven Stones reef.

"Great balls of oil on the Lizard!" the coast guard radio flashed at 3:20 a.m. today when the tip of a 260-square-mile blanket of oil touched the white sands near Land's End, the southwest tip of England.

The carpet of oil, earlier thought to be moving out to sea, was pushed inland by gale force winds. It was pushing along 60 miles of coastline.

On some beaches, the oil was reported 18 inches thick as it rolled in from sea. "There is still worse to come," said a navy spokesman. He said the situation was "very bad."

Police in the villages of Cornwall, which is almost completely dependent on vacationers who come to enjoy its beautiful beaches, rushed to round up volunteers to do battle with the black tide.

Canada's Extremes

High—Kamloops 52
Low—Whitehorse B—18

GREECE, CYPRUS

NATO Russ Spy Search Spreads

ATHENS (AP) — The hunt for members of an alleged Soviet ring spying on NATO bases spread from Italy to Greece and Cyprus today.

SHAHABIAN
. . . suspect

Three persons were unofficially reported arrested and a Soviet diplomat was expelled from Cyprus.

Reliable sources said one person had been arrested by Greek counter-intelligence agents, but there was no official confirmation. The Athens newspaper Agon said that officers of the North Atlantic Treaty Organization had arrived Thursday night to help track down leads on the alleged spy ring.

In Cyprus, the government confirmed that two Greek-Cypriots had been picked up there, and it was believed they were part of the espionage network.

Sources in the Cypriot capital of Nicosia said a Soviet diplomat and an employee of the Soviet airline Aeroflot had been deported for spying on British NATO facilities on the Mediterranean island.

ARREST THREE

The case broke in Turin, Italy, with the March 15 arrest of Giorgio Rinaldi, 39, a parachutist, his wife and their chauffeur, Armando Girard. They were charged with spying for the Soviet Union.

In Lausanne, Swiss police said they had evidence the spy ring was active in Switzerland.

Neither Cyprus nor Switzerland is a member of NATO, but Greece is.

The Cypriots arrested in Nicosia were identified as Vikentian Boutros and David Shahabian.

Boutros was said to work for the Cyprus Telecommunications Authority at a radio station handling diplomatic traffic and all overseas telephone calls. Shahabian was reported employed by the RAF at the Nicosia airport.

The Soviet citizens deported — embassy attache Boris Petrin and Aeroflot employee Nicolai Ranoff — left Friday on a regular Nicosia-to-Moscow flight.

Hey! What About Paying Our Bills?

It was a fantastic finish to the legislature Thursday night.

A slight oversight — of $739.3 million — which could have produced the biggest April fool joke Premier and Finance Minister W. A. C. Bennett and B.C. have ever had, was narrowly averted.

Lieutenant-Governor George Pearkes had prorogued the legislature at 9:40 p.m. and, with the MLAs all standing respectfully, was just about to stride out of the chamber behind his aides when:

"Hey, wait a minute! What about the supply vote?" called Opposition Leader Robert Strachan in sotto voce.

The vice-regal party, Speaker William Murray and cabinet ministers were frozen into a tableau of horrified embarrassment for a moment.

Back went the aides, up onto the chair went Lieutenant-Governor Pearkes, down sat the MLAs and "harmuph" went Speaker Murray.

"And is an Act for Granting Certain Sums of Money for the Public Service of the Province of British Columbia," Mr. Murray intoned, after a short message to the lieutenant-governor.

Without those words spoken before Gen. Pearkes finally left the chamber, there would

Continued on Page 2

RACING RESULTS

GOLDEN GATE

FIRST RACE—Six furlongs:

Senon Senon (Hawkenson)	$12.60	$7.20	$5.60
Acquisition (Palomino)		28.80	17.40
Tamworth Bacon (Baze)			9.60

Also ran: Sean O'Toole, The Cretan, Prince Curragh, Athy, Old Nicolaus, Jerry Flynn, In Reply, Steal on, Rulia Classic. Time, 1.11 1-5.

SECOND RACE—Six furlongs:

Currabbai (Mahorney)	$14.60	$7.40	$5.00
Merry Road (Medina)		4.60	3.40
Rescind 2nd (Jennings)			3.60

Also ran: Khalrulla, Fashion Centre, Deer Blue, Brother Boggs, Go Jim Go, Open All Night, Banchory Boy. Time, 1.10.

Daily Double paid $97.60.

Nancy Wins Again

JACKSON HOLE, Wyo. (AP) — Canada's Nancy Greene today won the women's giant slalom event in the Wild West ski classic here to keep alive her chances of capturing the World Cup.

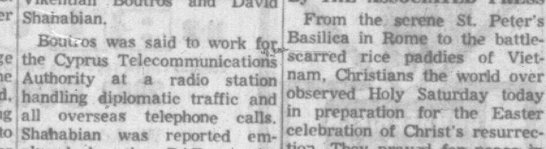

Extravagance is a new hat thet completely covers a new hairdo.

★ ★ ★

It w'd be nice t' announce peace t'day. But they didn't hev it on th' day after thet other Good Friday either.

★ ★ ★

M' Uncle Zeke's Easter eggs are all on his tax return.

—AP Wirephoto

COMMEMORATING Christ's journey to Calvary Pope Paul VI carried cross in procession observing Good Friday in Rome near Colosseum. The procession made its way to the 14 prayer stations.

EASTER SERVICES

Christians Pray For World Peace

By THE ASSOCIATED PRESS

From the serene St. Peter's Basilica in Rome to the battle-scarred rice paddies of Vietnam, Christians the world over observed Holy Saturday today in preparation for the Easter celebration of Christ's resurrection. They prayed for peace in Vietnam and social justice.

Holy Saturday recalls the period of Christ's entombment and leads to the rejoicing of His resurrection. The Holy Saturday rites included the "blessing of the new fire," which starts a three-hour evening vigil ceremony in St. Peter's Basilica led by Pope Paul.

The vigil service will be climaxed with a papal mass of joy shortly before midnight tonight commemorating the resurrection of Christ. At the same time, the bells of Rome's 400 churches will ring.

The Pope will celebrate two masses Easter Sunday. At noon he will deliver his Easter message in which he will announce that he has prepared an encyclical on social justice.

In Good Friday services, many Christians took note of contemporary social issues and the war in Vietnam.

PROTEST SLUMS

Four Methodist churches in Chicago sponsored a fast to protest slum housing.

"Christ was crucified in this neighborhood this year," cried more than 200 Christians in Washington who followed such symbolic stations of the cross as racial strife, poverty, slum housing, crime and war through the poverty - stricken Mount Pleasant section of the capital.

In Milwaukee, Irish-born Michael Cullen has been sitting alone in a Roman Catholic cathedral pew, awaiting Easter morning and the end of his fast and vigil in protest against the war in Vietnam. Since Tuesday, the ex-seminarian has taken only water and a half-bowl of rice.

In Jerusalem, Western Christian churches observed Holy Saturday with services of blessings of the fire by the stone of unction.

Pilgrims carrying crosses walked in rain along the Way of the Cross Friday as Jordanian troops guarded Jerusalem's shrines.

STUDENTS RUN WILD

FORT LAUDERDALE, Fla. (AP) — Frolicking U.S. collegians basking under Florida's sun received a stern Easter weekend message today from police: Have a good time but obey the police.

The warning followed a Good Friday riotous rampage quelled by helmeted police.

"We want you to have fun, but we are not going to condone what went on out here yesterday," said Fort Lauderdale Police Chief Robert Johnston.

He said his men, who have been reinforced, would take precautions today to prevent another rampage. About 30 students were under arrest.

Husky students attacked a passing bakery truck Friday and began taking cakes and bread. As bikini-clad co-eds cheered and jeered, a soft drink truck was looted and bottles and their contents hurled at onlookers.

At the height of the turmoil, a chanting group lifted an empty foreign car and paraded through the palm-lined street, the girls cheering.

The men also rocked a bus, nearly causing it to overturn.

'TAKE MY GIRL' LOAN FIRM TOLD

NASHVILLE, Tenn. (AP)—A Nashville mother who sent her five-year-old daughter to a loan company that garnisheed her pay cheque says she "would do anything" to get the child back.

But the pretty blonde daughter now is a ward of juvenile court, and the mother, Wanda Lee Thompson, 27, has been charged with neglect.

Mrs. Thompson pinned a note on young Teresa Lynn Thompson's coat Thursday and sent the child alone in a taxi to a downtown finance company. The note read in part:

"Here is my baby. Since you took my cheque you can take care of her till I'm able to."

The mother, divorced, said Friday night that she regrets sending Teresa Lynn to the loan company.

WANTS BABY BACK

"I got to thinking about Easter and her needing shoes and clothes and knowing that I would not get a cheque for the next two weeks," she said. "I couldn't pay a babysitter to stay with her while I worked and everything just seemed to mount up. . . .

"If I had it to do over, I wouldn't do what I did again—not after all the agony I've been through. I'm going to do everything in my power to get my baby back," she said.

Meanwhile, Teresa Lynn was removed from the custody of juvenile court so she could spend Easter with a great-aunt.

Martha Marsh, a court probation officer, said the child may be allowed to stay with the aunt, Beatrice Clements, pending final action in the case.

Teresa Lynn was turned over to police by Bill McMaster, manager of the loan company, who said he was tired of being the "bad guy" in the case.

"I'm not inhuman," he said. "Had the woman called me or done anything and said, 'Look, I can't feed my child' and we would have done something for her — released her cheque or something."

McMaster said the amount of Mrs. Thompson's loan was confidential but added, "she obviously was very far behind or we wouldn't have taken the drastic step to garnishee her cheque."

The mother is employed by a Nashville manufacturing plant.

WHEN LOVE TALK FAILS VIET HOMES SET ABLAZE

GIONGH DINH (AP) — The Vietnamese woman ignored the crying baby in her arms. She stared in hatred as the American infantrymen with shotguns blasted away at chickens and ducks. Others shot a water buffalo and the family dog.

While her husband, father and young son were led away, the torch was put to the hut that still contained the family belongings. The flames consumed everything — including the shrine to the family ancestors.

The American troops were acting under orders: destroy everything of any use to the Viet Cong along the main Communist infiltration route from the delta and Cambodia into War Zones C and D. Leave the Viet Cong nothing to eat, no shelter. Remove all civilians who could give the enemy a helping hand.

The area had been so thoroughly dominated by the Viet Cong for so long that pacification, "winning the hearts and minds of the people," was considered out of the question by higher headquarters.

The job was done in an area involving more than 100 square miles.

"God, my wife would faint if she could see what I'm doing now," an infantryman said.

"Killing ole Charlie (Viet Cong) is one thing, but killing puppies and baby ducks and stuff like that — it's something else, man."

Students to Make Decision Tuesday

By DESMOND BILL

University of Victoria students will decide next Tuesday whether to boycott classes the folowing day in protest against the ouster of three teachers.

A meeting of 500 students Thursday heard three of their leaders mount a sustained attack on the removal of the three professors.

But one of the men being let go by the university, Dr. Charles Tarlton, told them, "Whatever you do, don't do it with me in mind. I'm gone. I'm no longer a part of this (university) at all. I feel alienated from it."

Despite this, the students unanimously decided to hold a mass rally in the gymnasium Tuesday to make up their minds whether or not to "strike".

WILLIAMSON
. . . supports strike

AGAINST FIRINGS

Paul Williamsons, a former president of the students' council, said the students must "make it clear to the faculty and the administration, to the newspapers and the public" that the students are against the firings.

Mr. Williamson warned the students that the press and the public will oppose any strike action.

But, he said, they should have a one-day strike next Wednesday to show the university administration it has "lost the confidence of the majority of students and of many members of faculty who for various reasons have not spoken out."

The three men whose contracts were not renewed by the university this year are Dr. Tarlton, of the politicial science department, and J. S. (Jerry) Schwartz and Alan Mackenzie, both of the English department.

HIGHLY POPULAR

All three are outspoken in criticism of some aspects of university life but are highly popular with students. The students' council has offered to hire Mr. Schwartz next year as an independent lecturer.

Mr. Williamson said the public is not "getting the facts" in the controversy over the non-renewal of their contracts.

He said an editorial in the Times Wednesday noted large research grants being awarded to Uvic's biology department and implied this gave the lie to criticisms of the university.

Said Mr. Williamson, "The man who got the largest award was Dr. Tom Algard. I tell you that last October the dean and his committee tried to dump Algard the same way" as Dr. Tarlton, Mr. Schwartz and Mr. Mackenzie were ousted.

Mr. Williamson also referred to an interview in which Arts and Science Dean A. J. Wood told seven students that if Tarlton, Schwartz and Mackenzie did not go, then the university would lose four and maybe 10 good men.

'NO ONE IS SAFE'

Mr. Williamson said, "No one is safe if he crosses a group of professors unknown to me who have threatened the dean."

Stephen Bigsby, another former students' council president, said the real issue in the row is whether the administration is "100 per cent correct, 100 per cent of the time."

He said president Malcolm Taylor and Dean Wood have refused to defend their decision to let the instructors go because they "cannot justify" it.

Mr. Bigsby said some people believe that those in authority must have good reason for doing what they did. They think "there must be something to be said for the other side."

Said Mr. Bigsby, "I want to hear it. I would like to hear it."

He said some persons will construe a student strike as a revolt against authority. In fact, he said, a strike will be a demonstration in favor of moderation.

He said true moderation is "tolerance of diversity within the law. Let's not purge those we don't agree with."

'SERIOUS PRECEDENT'

Dr. Tarlton told the meeting the ouster of himself and his two colleagues "set a serious precedent here. Decisions can openly be made on non-academic grounds that are not specified."

He said the "sorest point" in the whole affair, as far as he is concerned, is the "general complacency" of the faculty. "No one cares what is going on."

Mr. Schwartz said he and his colleagues during the past two months "have been living under a mud-wagon and it's been tipped on us."

When one student asked him why he had been fired — "the real reason"—he told them that he could not give an answer.

But he said he has in recent months been the victim of the "foulest innuendo I have ever seen" and when it is necessary to "defend a case by slander" it does not say very much for the case.

During most of the meeting a shorthand notetaker was in the audience recording all that was said by various speakers. She sat beside Professor Robin Skelton, a senior member of the English department.

Asked the reason for the presence of the notetaker, Prof. Skelton said, "She was simply there so that if anything important was said we would have a record."

He said he himself would have taken notes but the shorthand writer saved him the trouble. He said the record of the proceedings was not kept "for any particular purpose."

Students' Leaders Hit 'Nothing' Statement

Student leaders at the University of Victoria today said a statement by president Malcolm Taylor "said nothing that in any way clarified the situation."

An open letter to Dr. Taylor signed by Alma Mater Society president David McLean and past AMS heads Stephen Bigsby and Paul Williamson said: "Once more we ask you to answer professors Tarlton and Schwartz when they ask 'Why were we dismissed?' "

"Once more we ask you to state that faculty members shall be judged only by their colleagues.

"Once more we ask you to repudiate the action of those faculty members who in secret threatened the dean with their resignation, and once more we state our disappointment that the administration would bow to such coercion.

"We appeal to you to act decisively and to ensure that never again will an excellent teacher and unimpeachable scholar be lost to this university because of seeretive threats to the dean."

A statement from Dr. Taylor outlining threats to the "good name" of the university was published in Thursday's Times.

. . . $739 MILLION OVERSIGHT

Continued from Page 1

have been no budget money in the provincial coffers on April 1 at the start of the new fiscal year.

They constitute the final reading of the bill to make it legal—capping the scores of hours the MLAs spent on estimates.

They should have been spoken early in the ceremony before Gen. Pearkes began reading the formal closing speech — which also is written by Premier Bennett — but no one noticed something was askew except Mr. Strachan and one of the house clerks.

The Opposition Leader scanned back through the list of procedure and checked the jounrnals during the remainder of the ceremony waiting in vain for an unobtrusive opportunity to remind someone of the slip.

He tried, but never succeded, in catching Premier Bennett's eye and, in desperation, hissed the electrifying words after the ceremony was officially over and Gen. Pearkes was about to leave and the clerk was whispering in agitation to Mr. Murray.

So the legislature actually was protogued twice — and if the slip had not been retrieved then, a constitutional dilemma would have ensued that could well have required re-convening of the MLAs after Easter to patch things

Wrist Watch, Girls' Glasses Awaiting Owners

Unclaimed items turned in to area police this week:

A man's silver wrist watch, being held by Saanich police.

Oak Bay police are holding a pair of girl's glasses, black frames, found at Wilows Beach.

City police have a wallet with the name Donald Huber in it, a boy's wrist watch, a two-wheel moving dolly and a long commercial-type extension cord.

Declines Offer

RED DEER (CP) — Robert Thompson, former national leader of the Social Credit party, said today he declined an offer from Paul Martin to join the foreign affairs branch of the Canadian Department of External Affairs.

McCARTER
. . . died Thursday

Rites Today For Shingle Mill Pioneer

Funeral services were held in Sands Chapel today for W. Kenneth McCarter, 78-year-old pioneer of the shingle industry in British Columbia.

Mr. McCarter first set up production with a shingle mill and lumber yard at Rock Bay in Victoria in 1916. He was president of McCarter Shingle Co. Ltd.

In 1965 the company moved to a new site at Lime Bay.

He lived at 3507 Cadboro Bay Road and is survived by his only son, William K. McCarter, an executive of the company; his daughters, Mrs. G. K. Cowan, Ottawa, and Mrs. J. R. Shields, Seattle, Wash.; nine grandchildren, and a brother, I. Y. McCarter, Vancouver.

Mr. McCarter's wife, Elizabeth, died in 1958.

Gangster Graveyard Located

JACKSON TOWNSHIP, N.J. (AP)—FBI agents using bulldozers churned up the muddy grounds of a suspected Cosa Nostra cemetery today in the search for more gangland murder victims. Two bodies already have been dug up.

Disclosing the investigation Friday, FBI Director J. Edgar Hoover issued a statement saying the search was the product of an extensive two-year investigation of the Cosa Nostra in New York and New Jersey.

Hoover said the investigation "specifically concerned a number of individuals who had disappeared, allegedly as a result of having incurred the disfavor of Cosa Nostra officials or leaders as far back as 1960, and who are thought to be buried on these sites."

The two bodies found Thursday night in this sparsely populated area 60 miles from New York were little more than skeletons in tattered remnants of clothing.

One was tentatively identified as that of Angelo Sonnessa, who was 48 when he disappeared in September, 1961.

SECOND WAS BROKER

The remains of the other victim were tentatively identified as Kenneth Later, who was 55 when he disappeared March 29, 1963. He was identified as a New York city stockbroker.

The bodies were found on what was once a 20 - acre chicken farm. Later's body was found in an oil drum filled with hydrochloric acid and was largely disintegrated.

The owners of the farm, Joseph Celso, 49, and his 46-year-wife, were arraigned Friday in Asbury Park as material witnesses. Each was held in lieu of $100,000 bail.

The FBI said Sonnessa was a business partner of the late Joseph Vecchio in the All State Asphalt Co., a contracting firm in Nutley, N.J. Vecchio was indicted in May, 1960, with 29 other men alleged to be the prime distributing organization for heroin in the United States.

The FBI said Sonnessa "had allegedly gained the disfavor of an identified member of Cosa Nostra who is presently serving a term in a federal penitentiary on a narcotics violation." The FBI declined to identify the narcotics violator.

An FBI spokesman would not say what, if any, link had been established between Later and the Cosa Nostra, but it is known that the crime syndicate has infiltrated some brokerage houses and has the money to manipulate the stock market.

Sierra L. Gets New Strongman

UNITED NATIONS (AP)—A sudden turn in Sierra Leone's week-long power struggle has boosted Lt.-Col. Ambrose Patrick Genda from fifth rank on his country's six-man UN mission to head of the country's new military junta.

"I think it was very kind and thoughtful of my brother officers back there," Genda said Friday after learning that he had been named chairman of a national reformation council of six army and two police officials. He said he is awaiting word from Freetown on his next move.

A year ago, Genda, 39, was retired as deputy commander of the armed forces and sent here as a second secretary because of a dispute with some of Sierra Leone's leaders. Some of those leaders were under arrest today.

The strife in the West African nation, a Commonwealth member of about 2,200,000 persons, broke out after its general election March 17. Neither Prime Minister Sir Albert Margai's Sierra Leone People's party nor the All Peoples Congress of Siaka Stevens won a majority in Parliament. But Governor-General Henry J. Lightfoot-Boston swore in Stevens as the new prime minister.

Brig. David Lansana, commander of the army, said the election results were incomplete and seized power. About 20 persons were reported killed in clashes between mobs and military units.

The national reformation council took control of the country Friday.

New Suspect Faces N. Orleans Jury

NEW ORLEANS (AP) — Layton Martens, arrested here three days after the assassination of President John F. Kennedy and held for "investigation of subversive activities" was subpoenaed by District-Attorney Jim Garrison Thursday in his investigation of the crime.

The district-attorney also ordered the arrest of Gordon Novel, 29, a former bar owner whom he described as an important material witness for the grand jury considering the case.

Martens, 24, was ordered to appear before the grand jury next Wednesday.

He formerly roomed with the late David W. Ferrie. Martens, Ferrie and Roland Beauboeuf, then 19, were arrested by Garrison's men at the request of the secret service and FBI Nov. 25, 1963. Ferrie was booked for being a fugitive from Texas; Martens and Beauboeuf were booked for vagrancy.

Police records show that Martens was held for the FBI and secret service "under investigation of subversive activities."

Garrison said at that time that Ferrie, Beauboeuf and Martens were picked up "in connection with some leads of our own."

All three men were released the next day.

Also subpoenaed Thursday was Donald Dooty, a balding, red-bearded man about 35 years old. No background information was available on Dooty.

Fire Kills Chicks

LANGLEY (CP)—A fire Friday at a Langley area chicken ranch killed 30,000 baby chickens. Loss was estimated at $40,000. Firemen prevented the fire from spreading to a nearby barn and the rancher's home.

WHEN YOU THINK INSURANCE
THINK
CUMBERBIRCH
Insurance Agencies
937 YATES 388-4221

OPEN TODAY

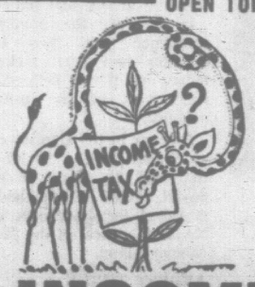

Take a LONG LOOK at your INCOME TAX

If taxes are a pain in the neck to you, let BLOCK do the job. In no time, your return is prepared, double-checked and guaranteed for accuracy. Try enjoying taxes for a change.

COMPLETE RETURNS $5 UP

LIFE

GUARANTEE
We guarantee accurate preparation of every tax return. If we make any errors that cost you any penalty or interest, we will pay the penalty or interest.

H&R BLOCK CO.
Canada's Largest Tax Service with Over 1500 Offices in North America
2903 DOUGLAS ST.
Weekdays, 9 - 9; Saturdays, 9 - 5
386-0012
No Appointment Necessary

NEED MONEY?
Use the equity in your home and get the cash you need now for that newer car, home improvement, bill consolidation, or any worthwhile purpose.
FIRST RATE CITY PLAN

EXAMPLES OF ONE OF OUR PLANS WHICH ARE AVAILABLE
LARGER LOANS, LONGER TERMS IF REQUIRED

Amount of Loan	Monthly Payment
$ 1,550	$ 32.06
$ 2,000	$ 41.36
$ 3,000	$ 62.04
$ 4,000	$ 82.72
$ 5,000	$103.40
$10,000	$206.70

NOTE: HOMEOWNERS' LOANS INDIVIDUALLY APPROVED

LOWER MONTHLY PAYMENTS AVAILABLE
Our loan service can be of great assistance to you. Call before you come in. Give us a few necessary facts. Take advantage of our prompt, effective and courteous loan service.

IMPORTANT—Your loan can be paid off at any time. Total interest and loan, or discount charges, clearly stated on contracts.

CALL 386-7565
Evenings:
384-5808 or 385-4165
OPEN SATURDAY MORNINGS
Associated Homeowners Finance Ltd.
912 Douglas Street, Victoria, B.C.

ENTERTAINING Relatives and Friends FOR EASTER?
TAKE THEM UNDER THE SEA

★ Scuba Diver Shows!
★ Octopuses! ★ Wolf Eels!
★ 3,000 Marine Creatures!

A GREAT OUTING FOR FAMILY AND FRIENDS!

Open Daily
10:00 a.m. - 5:00 p.m.
Oak Bay Marine
1327 Beach Dr.

WEATHER SYNOPSIS

Showers were the order this morning along the south coast of B.C. in the southwesterly flow of cool moist Pacific air. Variable cloud cover is present in the interior.

Showers of rain or wet snow will persist along the coast while in the interior it will become mostly sunny with a few showers along the mountains this afternoon.

The present weather pattern is expected to continue on Sunday with showers confined mainly to the mountain ridges.

DOMINION PUBLIC WEATHER OFFICE
9 A.M. FORECASTS
Valid Until Midnight Sunday

Victoria: Cloudy with a few sunny periods and isolated showers Sunday. Little change in temperature. Winds light rising to westerly 20. Low tonight and high Sunday 38 and 48.

Vancouver, Georgia Strait: Cloudy with a few sunny periods and isolated showers Sunday. Little change in temperature. Winds light rising at times to southwest 20. Low tonight and high Sunday at Vancouver 35 and 50. Nanaimo 30 and 50.

West Coast: Cloudy with occasional showers Sunday. Little change in temperature. Winds light increasing to southwest 20. Low tonight and high Sunday at Tofino 34 and 45.

TEMPERATURES
Yesterday

	Min.	Max.	Prcp.
Victoria	38	45	.16
Normal	40	52	—
One Year Ago			
Victoria	42	56	—
Across The Continent			
St. John's	28	32	—
Halifax	32	35	—
Montreal	17	38	—
Ottawa	23	39	—
Toronto	24	42	—
Port Arthur	33	35	Trace
Winnipeg	30	40	—
Regina	11	45	—
Saskatoon	6	42	—
Medicine Hat	30	40	—
Lethbridge	27	43	—
Calgary	24	38	—
Edmonton	—5	21	.01
Kamloops	25	52	—
Penticton	29	50	—
Vancouver	32	50	Trace
Nanaimo	27	50	.04
Kimberley	26	43	Trace
New Westminster	36	46	.01
Prince Rupert	26	37	.35
Prince George	22	37	—
Fort St. John	—13	— 4	.04
Whitehorse	—18	5	.03
Seattle	39	47	.15
Portland	40	52	.06
Chicago	41	53	.10
San Francisco	48	60	—
Los Angeles	52	66	—
New York	34	43	—

World temperatures (based on observations taken at midnight PST): London 46, Paris 43, Rome 48, Berlin 36, Stockholm 37, Moscow 27, Madrid 43, Tokyo 48.

U.S. weather (high-low temperatures for Friday): Anchorage 25, 31; Las Vegas 73, 44; Phoenix 86, 48; Washington 51, 32; Honolulu 77, 70; Miami 75, 69.

CITY'S WEATHER RECORD

Sunshine, March	103.3 hrs.
Last March	97.7 hrs.
Normal (30 years)	111.4 hrs.
Sunshine 1967	265.5 hrs.
Last Year	260.3 hrs.
Normal (30 years)	278.1 hrs.
Precip. March	1.17 ins.
Last March	.90 ins.
Normal (30 years)	1.75 ins.
Precip. 1967	12.75 ins.
Last Year	6.48 ins.
Normal (30 years)	9.36 ins.

Sunrise, Sunset Sunday
Sunrise 6.05 Sunset 18.35
Sunrise, Sunset Monday
Sunrise 6.03 Sunset 18.36

TIDES AT VICTORIA
(Pacific Standard Time)

	Time	Ht.	Time	Ht.	Time	Ht.	Time	Ht.
	H.M.	Ft.	H.M.	Ft.	H.M.	Ft.	H.M.	Ft.
25	02.45	7.4	08.15	4.9	13.55	7.7	20.40	2.5
26	05.10	7.7	09.10	3.8	14.55	7.4	21.20	3.4
27	03.30	8.0	10.00	2.7	16.10	7.1	21.55	4.5
28	04.00	8.3	10.50	1.8	17.30	6.8	22.35	5.6
29	04.25	8.4	11.40	1.3	20.45	6.9	23.20	6.6
30	04.45	8.4	12.35	1.2	22.35	7.4		
31	00.00	7.3	05.10	8.3	13.35	1.3	23.40	7.9

TIDES AT FULFORD HARBOUR
(Pacific Standard Time)

	Time	Ht.	Time	Ht.	Time	Ht.	Time	Ht.
	H.M.	Ft.	H.M.	Ft.	H.M.	Ft.	H.M.	Ft.
25	04.45	10.7	10.30	6.1	16.10	9.6	22.20	3.4
26	05.05	10.8	11.15	4.9	17.15	9.6	23.00	4.5
27	05.25	11.0	11.55	3.7	18.25	9.8	23.30	5.9
28	05.50	11.1	12.40	2.7	19.40	9.8		
29	00.35	7.2	06.20	11.1	13.25	2.0	21.00	10.2
30	01.25	8.4	06.35	10.9	14.10	1.8	22.25	10.5
31	02.40	9.3	07.10	10.5	15.00	2.0	23.35	10.8

Orange Blossom
DIAMOND RINGS

A New Renaissance of Craftsmanship

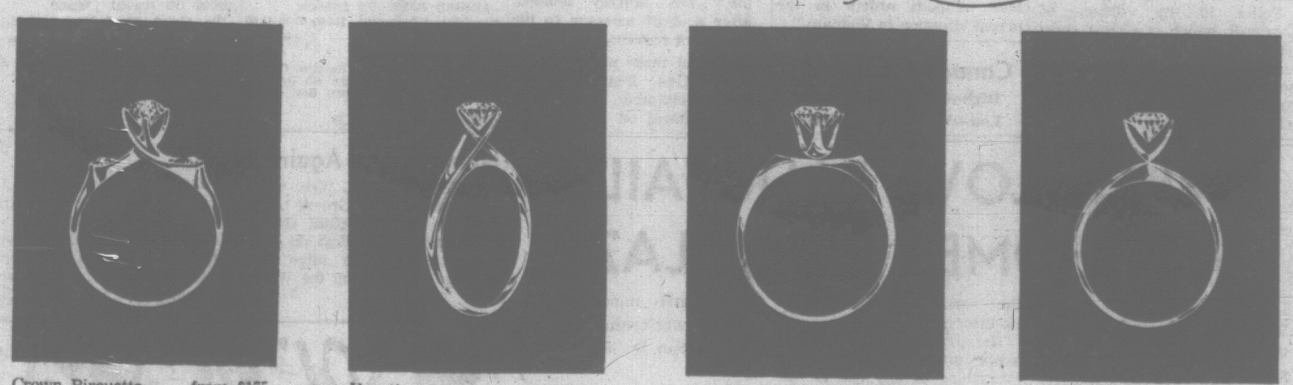

Crown Pirouette .... from $175
Venetia .... from $175
Lanai .... from $175
Lyrie .... from $175

"Serving Victorians Since 1910"
1209 Douglas Street
Little & Taylor Jewelers Ltd.
Phone 385-4431